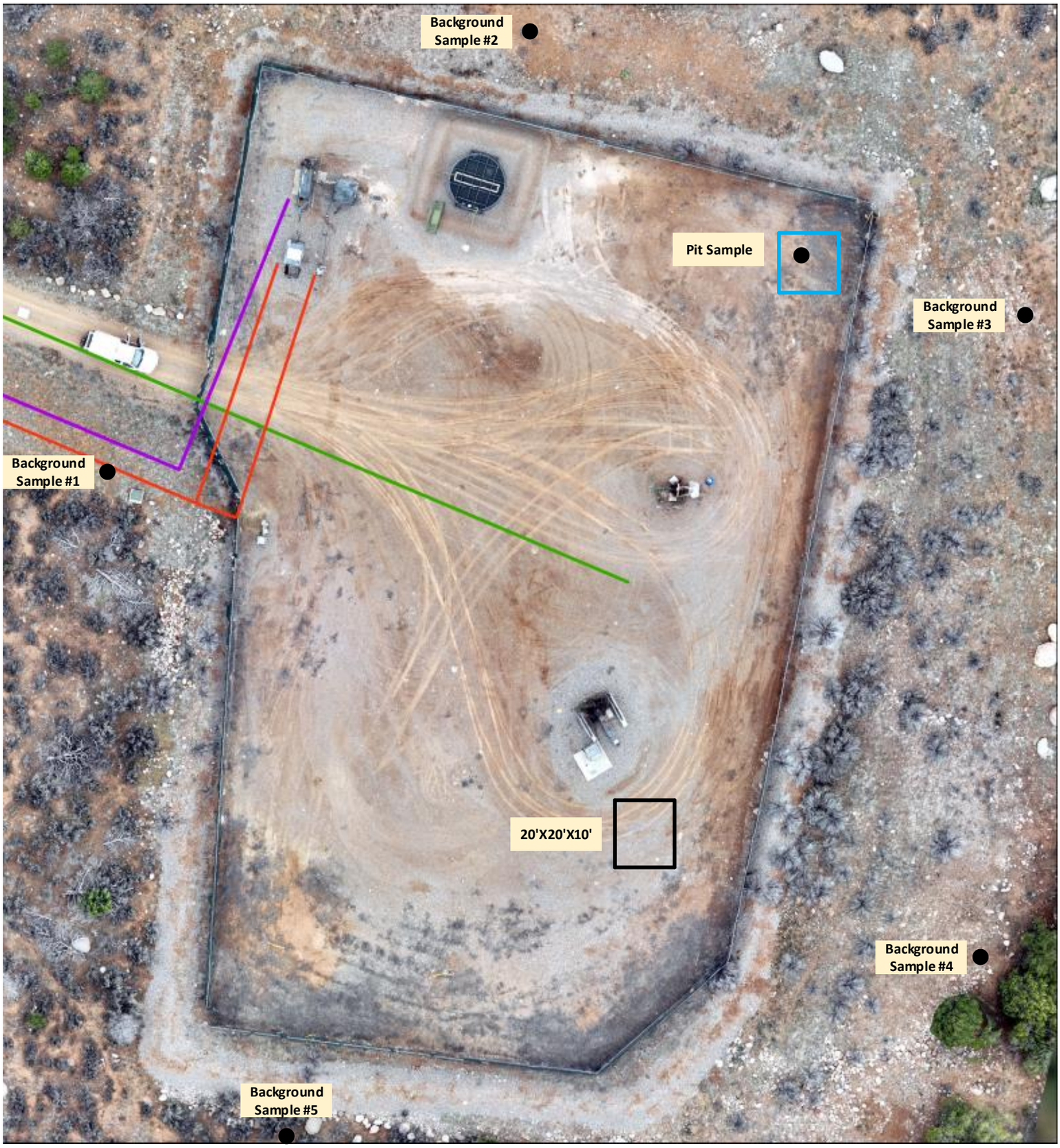


# Koshak GU A1U/A3

## Figure 1 Site Map

Estimated Historic Pit Location Per COGIS

Estimated Historic Pit Location Per Field Observation

Sample Location

**PIPELINE**

COMMODITY

GAS

PROD_WATER

**ROADS**

TYPE, SURFACE

Access, Dirt

Please Note:
Based on site topography and field evidence, the pit was determined to have existed at coordinates that differ from the COGIS database coordinates. A Form 15 fill be submitted to rectify the discrepancy between the database and field conditions

ENDURING RESOURCES, LLC

N
W
E
S

Date:
11/15/2023