

R. 60 W.

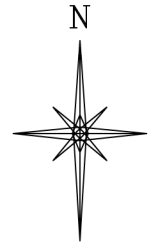
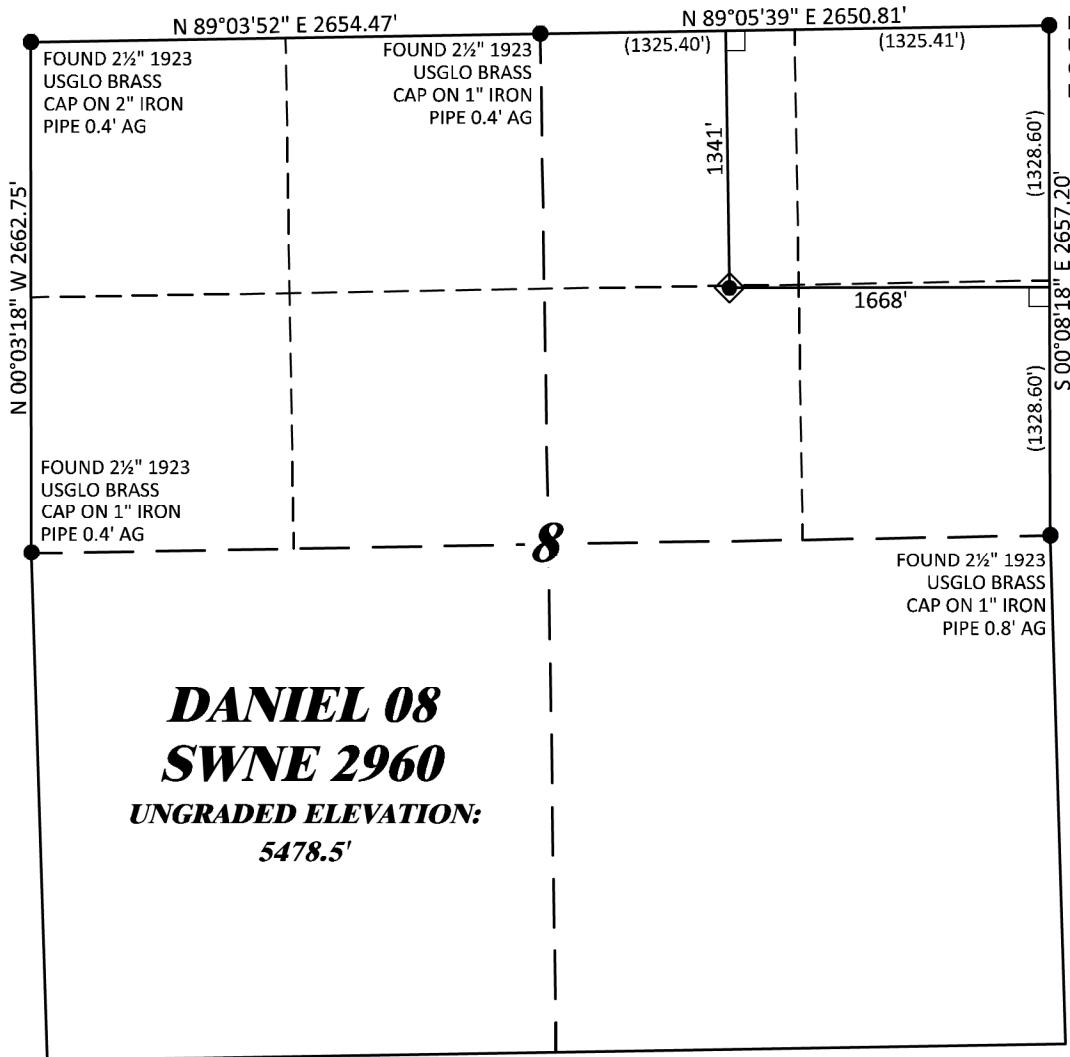

GRID NORTH
SCALE' 1" = 1000'
500' 0 1000'
T. 29 S.

SHL
LATITUDE (NAD 83)
NORTH 37.539325 DEG.
LONGITUDE (NAD 83)
WEST 104.138994 DEG.
NORTHING (NAD 83)
1320625.72
EASTING (NAD 83)
3394602.94

**BASIS OF BEARINGS,
ELEVATIONS & DATUM**
SPCS COLORADO SOUTH NAD 27
BASED ON GPS OBSERVATIONS AND
OPUS SOLUTION BEING A No. 5
REBAR DRG CONTROL POINT
"CP 33 2860" HAVING A NAD83(2011)
POSITION OF:
LAT 37° 33' 26.87" NORTH
LONG 104° 06' 51.81" WEST
NAVD88 ELEVATION: 5441.08'

NOTES

1. GPS OPERATOR T. SHERRILL OBSERVED A PDOP OF 1.2.
2. ALL GPS OBSERVATIONS ARE IN COMPLIANCE WITH COGCC RULE No.215.
3. EXISTING IMPROVEMENTS WITHIN 2000' OF LOCATION. SEE LOC. DRAWING.
4. SURROUNDING SURFACE USE IS NATIVE BRUSH, NON CROP RANGELAND.

LEGEND

- ◆ WELL LOCATION
- └ DENOTES 90° TIE
- FOUND MONUMENT AS NOTED

THE NORTH LINE OF THE NW¼ OF
SECTION 8, MONUMENTED BY 2 1/2"
BC'S AND BEARING N 89°03'52" E.

SURVEYOR'S STATEMENT

I, DAVID E. HENDERHAN, AN EMPLOYEE AND AGENT ON BEHALF OF D.R. GRIFFIN & ASSOCIATES, INC. STATE THE PLAT HEREON IS A CORRECT REPRESENTATION OF A SURVEY MADE UNDER MY SUPERVISION ON THE 31 ST DAY OF MARCH, 2023 OF THE SHOWN DANIEL 08 SWNE 2960 AND THAT THE LOCATION HAS BEEN STAKED ON THE GROUND AS SHOWN ON THIS PLAT.

Notice: In accordance with Colorado State Law, any legal action based upon any defect in this survey plat must commence within three (3) years after first discovery of such defect. In no event, may any action based upon any defect in this survey plat be commenced more than ten (10) years from the date of certification shown hereon.

DANIEL 08 SWNE 2960

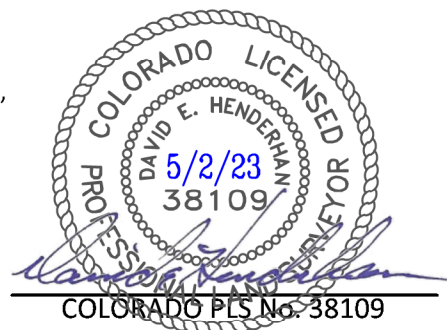

COLORADO PLS No. 38109

DRG **DAVID E. HENDERHAN & ASSOCIATES, INC.**
(307) 362-5028 1414 ELK ST., ROCK SPRINGS, WY 82901

**PLAT OF DRILLING LOCATION IN
SWNE, SECTION 8, FOR
BNL ENTERPRISE**

**1341' F/NL, & 1668' F/EL, SECTION 8,
T. 29 S., R. 60 W., 6TH P.M.,
LAS ANIMAS COUNTY, COLORADO**

DRAWN: 4/12/23 - DWB/JMB

SCALE: 1" = 1000'

REVISED: NA

DRG JOB No. 22344

EXHIBIT A