

Final Reclamation and Stormwater Inspection

Date: 11/15/2023

Operator: PDC Energy Inc - 69175

Location ID: 410027

Inspection Document #: 713900105

Weld County, CO

Logan Hansen
Reclamation Specialist, ECMC



COLORADO
Energy & Carbon Management
Commission
Department of Natural Resources

Inspection Photos
Location Name: Guttersen 41-11
Location ID: 410027



Photo 1. The photo was taken at the entrance to the access road facing Northeast. The photo illustrates the access road to the location dominated by sand sagebrush and blue grama.



Photo 2. The photo was taken from the center of the location facing North. The photo illustrates dominant cheatgrass with bunches of sand sagebrush and reed canary grass as well as russian thistle dominating the Northwestern boundary seen by the red line.

Inspection Photos
Location Name: Guttersen 41-11
Location ID: 410027



Photo 3. The photo was taken from the center of the well location facing East. Refer to the comment for photo 2.

Photo 4. The photo was taken from the center of the well location facing South. The photo illustrates the pad area is dominated by cheatgrass while the reference area beyond the red line is dominated by reed canary grass, sunflower and blue grama.

Inspection Photos
Location Name: Guttersen 41-11
Location ID: 410027

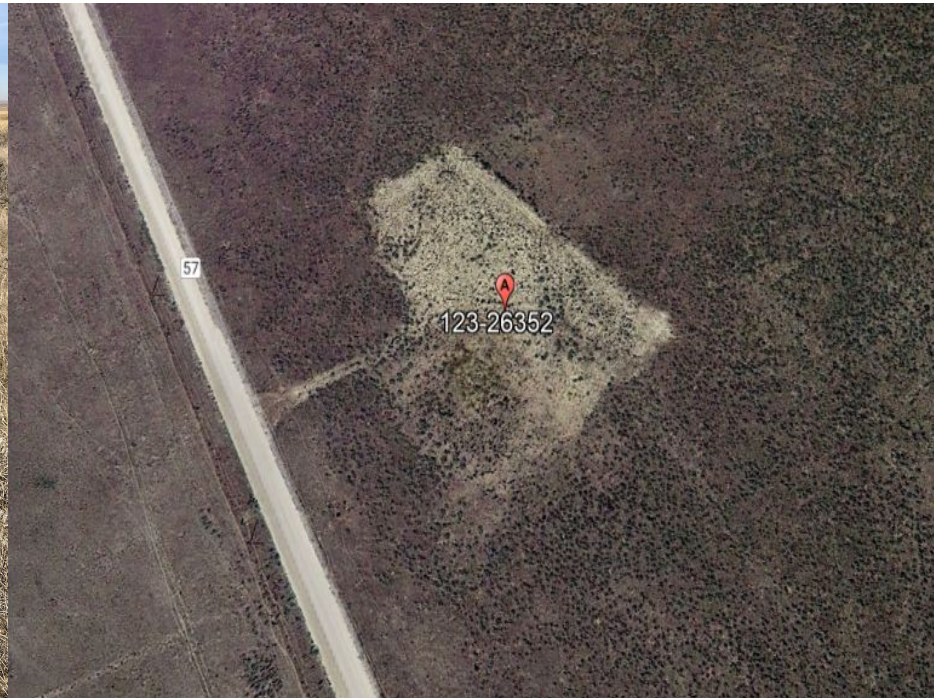

Photo 5. The photo was taken from the center of the well location facing West.

Photo 6. The aerial imagery from Google Earth in 2013 illustrates that the location was constructed for the proposed well location.