

T1N, R102W, 6th P.M.

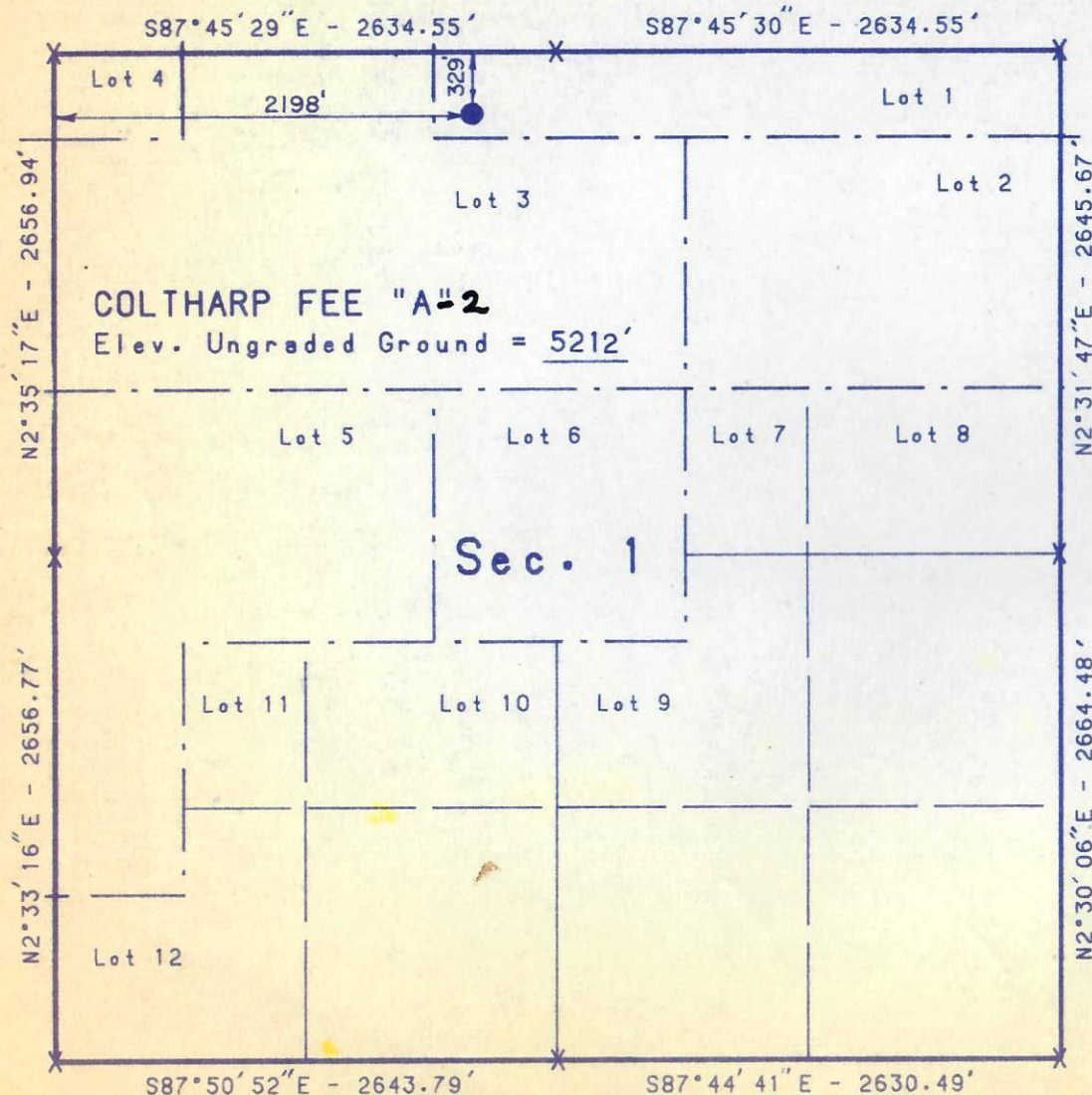

X = SECTION CORNERS LOCATED

BEARINGS ALONG SECTION LINES ARE BASED FROM THE COLORADO STATE GRID.

PROJECT

AURAQWEST CAPITAL CORP.

Well location, COLTHARP FEE "A" located as shown in Lot #1 (NE1/4 NW1/4) of Section 1, T1N, R102W, 6th P.M. Rio Blanco County, Colorado.

BASIS OF ELEVATION

BASIS OF ELEVATION IS THE RANGELY FIELD SURVEY CONTROL. ESTABLISHED BY UINTAH ENGINEERING AND LAND SURVEYING, INC.



010.OIL & GAS CONS.COMM.

SEP 28 1989

RECEIVED



CERTIFICATE

THIS IS TO CERTIFY THAT THE ABOVE PLAT WAS PREPARED FROM FIELD NOTES OF ACTUAL SURVEYS MADE BY ME, OR UNDER MY SUPERVISION AND THAT THE SAME ARE TRUE AND CORRECT TO THE BEST OF MY KNOWLEDGE AND BELIEF.

Nelson Marshall
REGISTERED LAND SURVEYOR
REGISTRATION NO. 5839
STATE OF COLORADO

Revised: 9-15-88

UINTAH ENGINEERING & LAND SURVEYING
P.O. BOX Q - 85 SOUTH - 200 EAST
VERNAL, UTAH - 84078

SCALE 1" = 1000'	DATE 2-10-88
PARTY L.D.T. G.S. J.R.S.	REFERENCES SECTION BREAKDOWN
WEATHER COLD	FILE AURAQWEST CAPITAL CORP.