

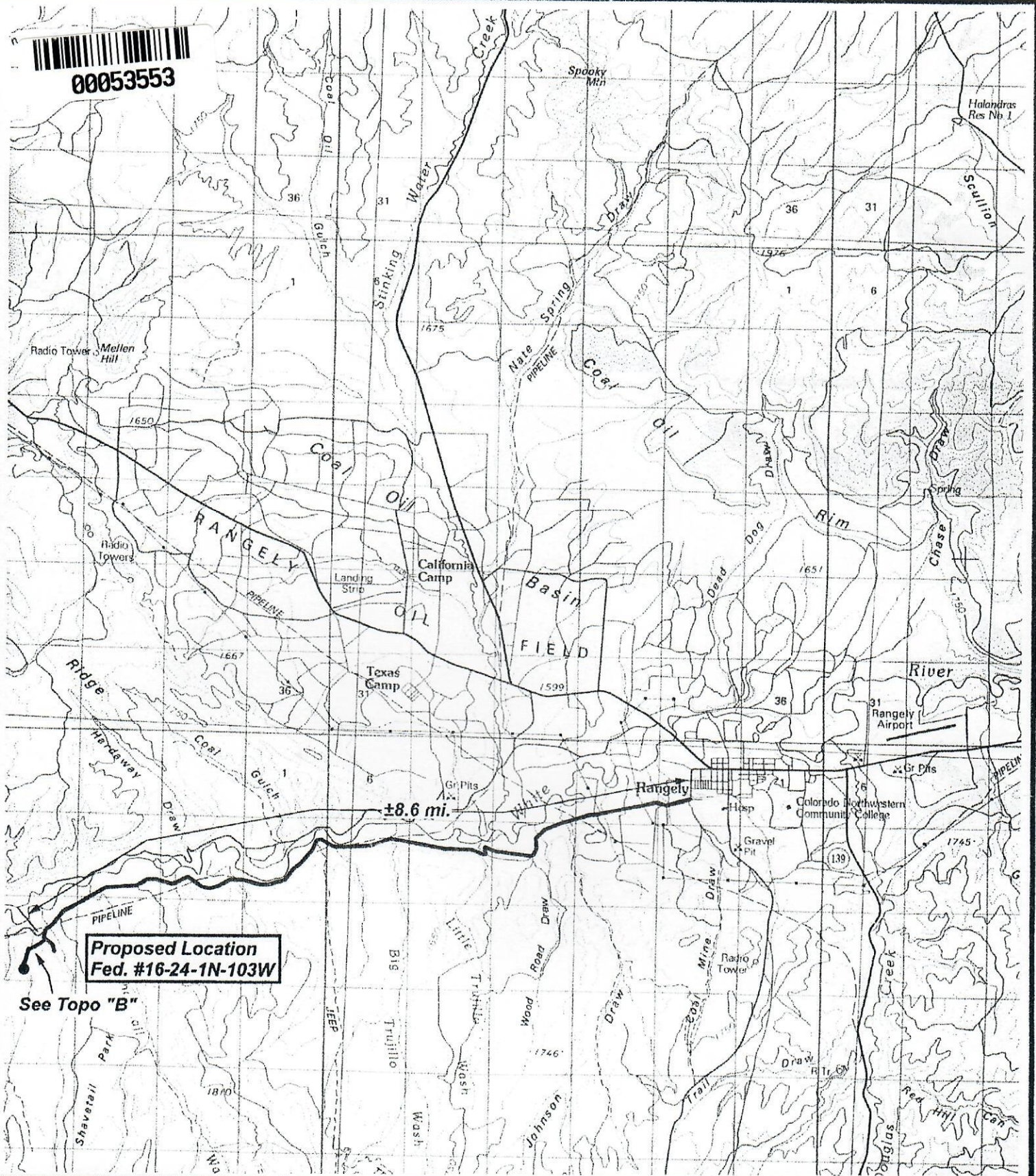

00053553



**BONNEVILLE FUELS CORP.**

**FEDERAL #16-24-1N-103W  
SEC. 16, T1N, R103W, 6th P.M.**

**TOPO "A"**

**Exhibit # 2B**



*Tri-State  
Land Surveying Inc.*  
(801) 781-2501  
38 WEST 100 NORTH VERNAL, UTAH 84078



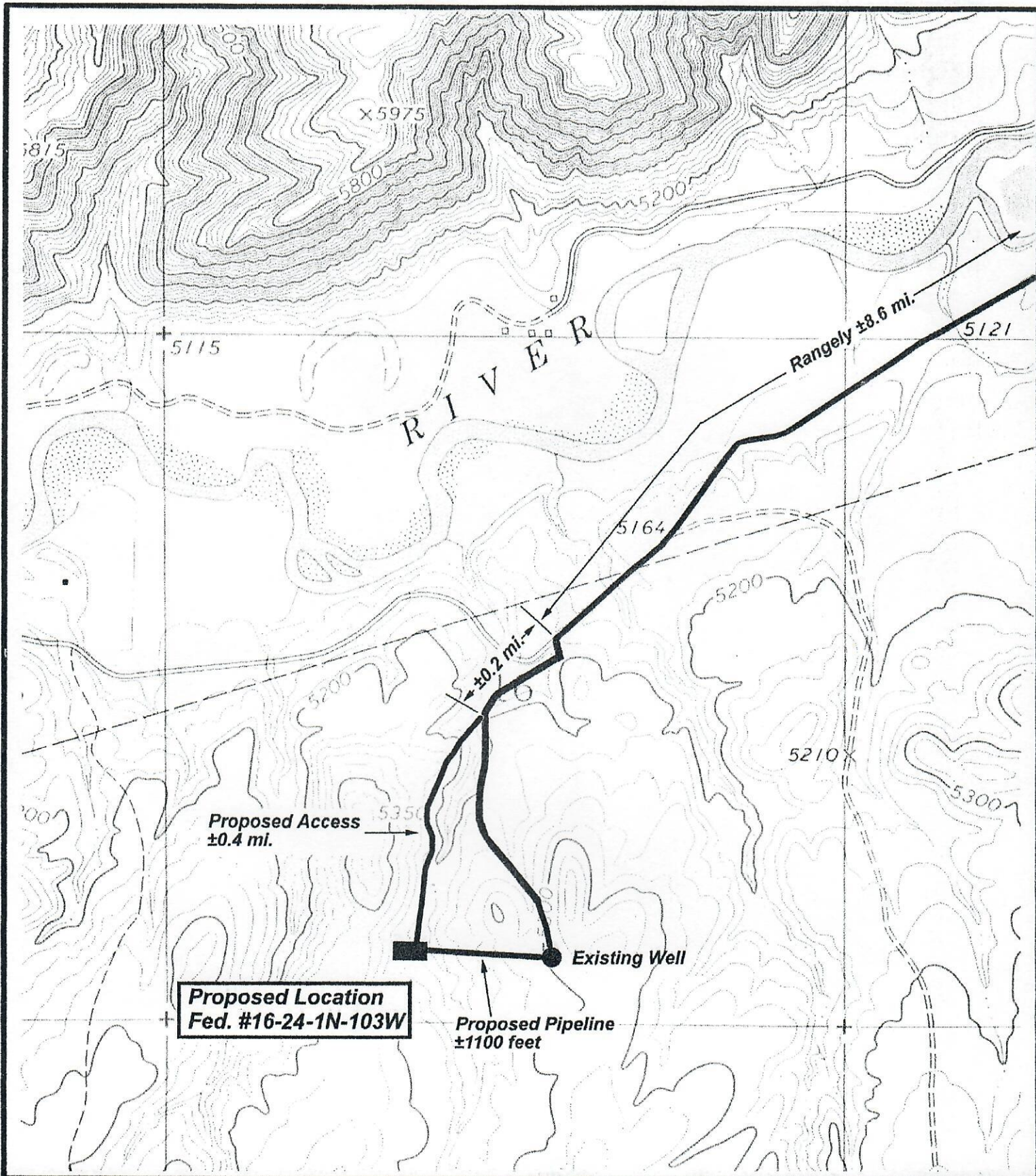

**BONNEVILLE FUELS CORP.**

**FEDERAL #16-24-1N-103W  
SEC. 16, T1N, R103W, 6th P.M.**

**TOPO "B"**

**Exhibit #2C**



**SCALE 1" = 1000'**

**Tri-State  
Land Surveying Inc.**  
(801) 781-2501  
38 WEST 100 NORTH VERNAL, UTAH 84078



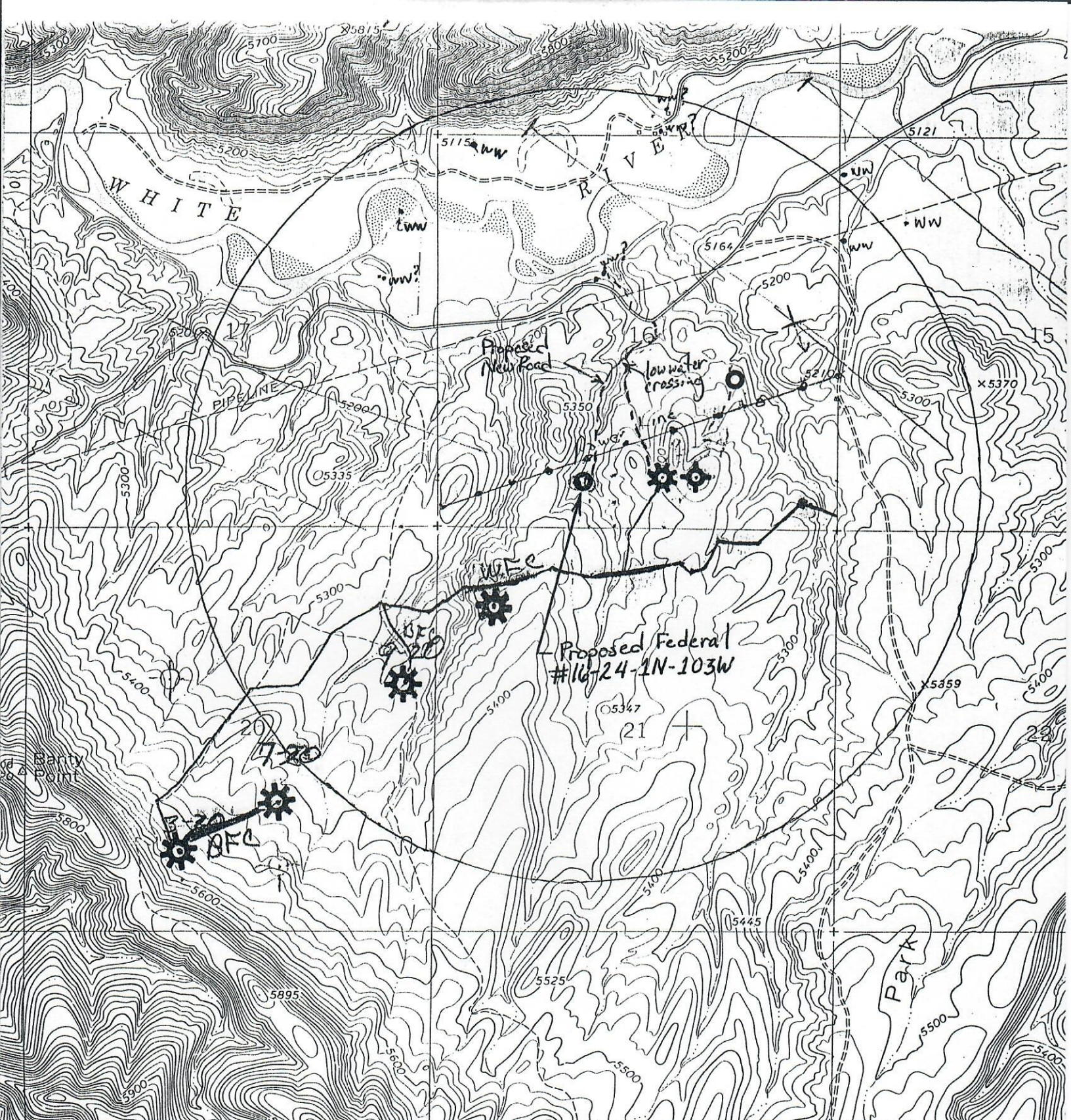

### Exhibit #3: One-Mile Radius

'nw: permitted water wells

'nw?: probable water well for  
which permits could not be located  
@ State Engineers Office

○ proposed location

⚙ producing oil & gas well

⊗ dry hole



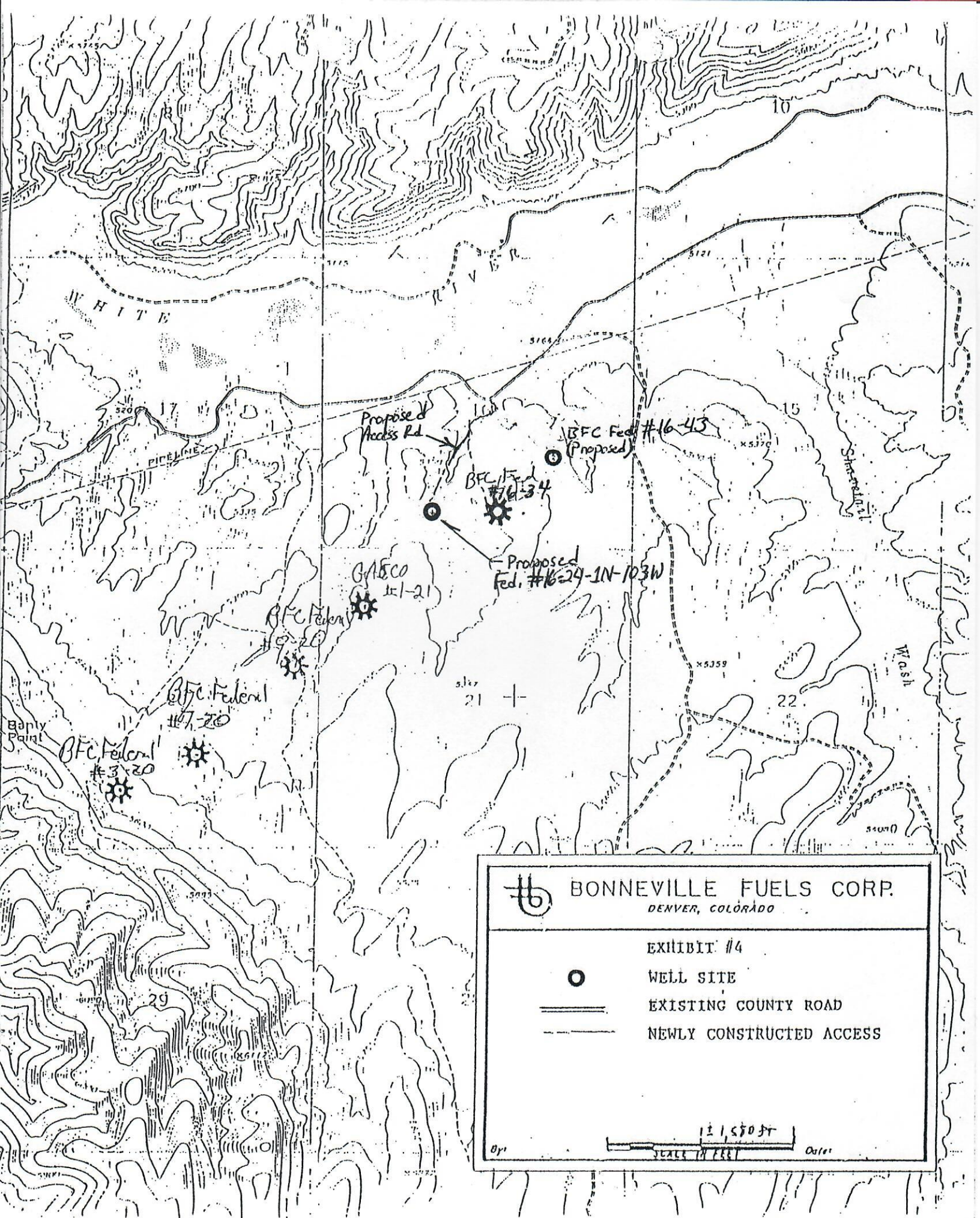

BONNEVILLE FUELS CORP.  
DENVER, COLORADO

EXHIBIT #4



WELL SITE



EXISTING COUNTY ROAD

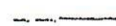

NEWLY CONSTRUCTED ACCESS

0y'



0y'