

Interim Reclamation and Stormwater Inspection

Date: 11/08/2023

Operator: VERDAD RESOURCES LLC - 10651

Location ID: 423033

Inspection Document #: 708200695

Morgan County, CO

Dylan Edwardson
Reclamation Specialist, ECMC



COLORADO
Energy & Carbon Management
Commission
Department of Natural Resources



11/8/23, 11:48 AM
322° NW
ECMC

Photo 1. Undesirable vegetation (e.g. russian thistle and kochia) observed on the western portion of the location. The weedy vegetation is now considered debris.

Inspection Photos

Location Name: Wickstrom 5-44-5-60

Location ID: 423033



Photo 2. Degraded straw wattles observed on the northwestern portion of the location are now considered debris.

Inspection Photos
Location Name: Wickstrom 5-44-5-60
Location ID: 423033



Photo 3. Undesirable vegetation (e.g. russian thistle and kochia) observed on the northern portion of the location. The weedy vegetation is now considered debris.

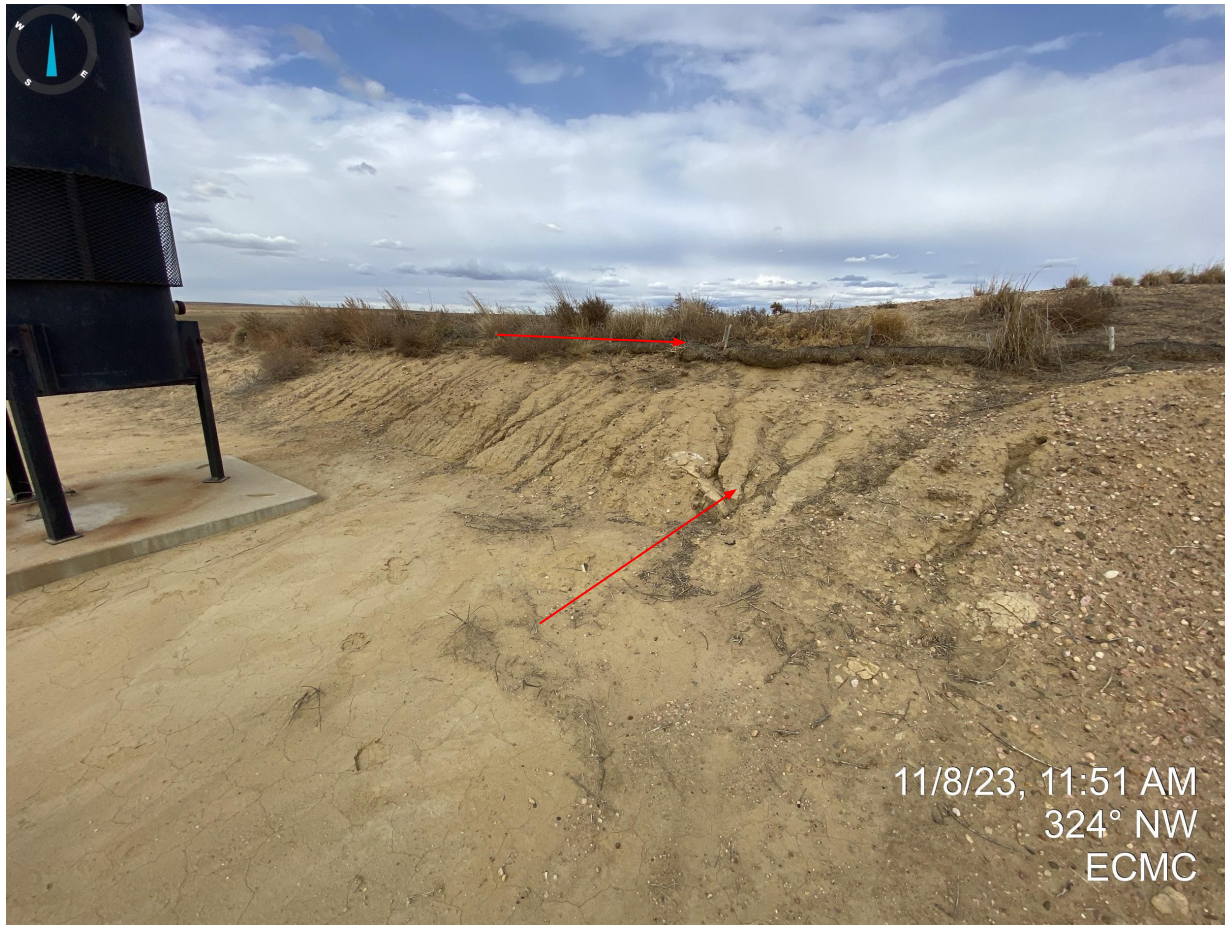

Photo 4. Production areas are not stabilized with evidence of erosion degradation (e.g. rilling) and inadequate stormwater controls measures (straw wattles) that are beginning to degrade.

Inspection Photos
Location Name: Wickstrom 5-44-5-60
Location ID: 423033



Photo 5. Northeast corner of the location; see comments in Photo 4.

Inspection Photos
Location Name: Wickstrom 5-44-5-60
Location ID: 423033



Photo 6. Continued from Photo 5.

Inspection Photos
Location Name: Wickstrom 5-44-5-60
Location ID: 423033

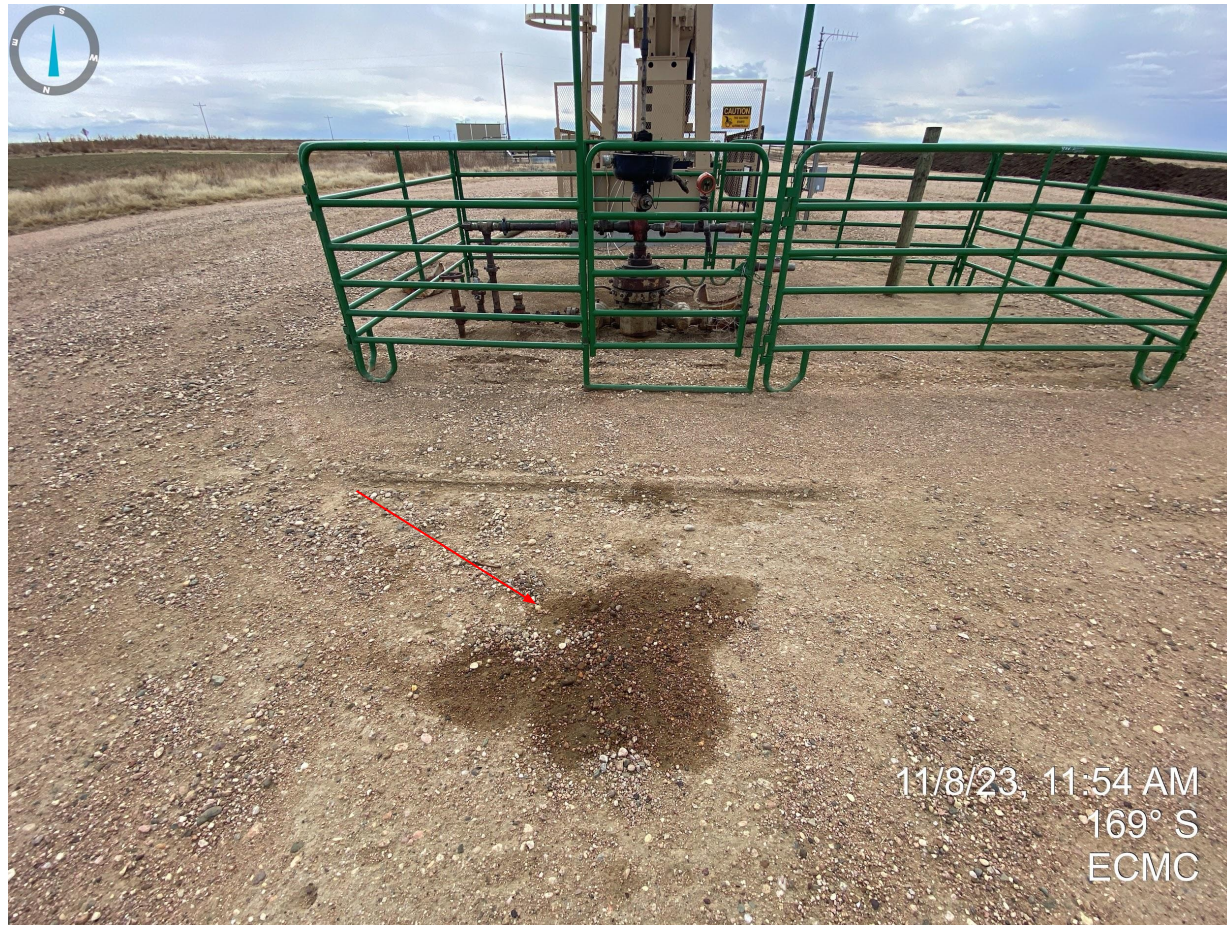

Photo 7. Stained soil near wellhead.

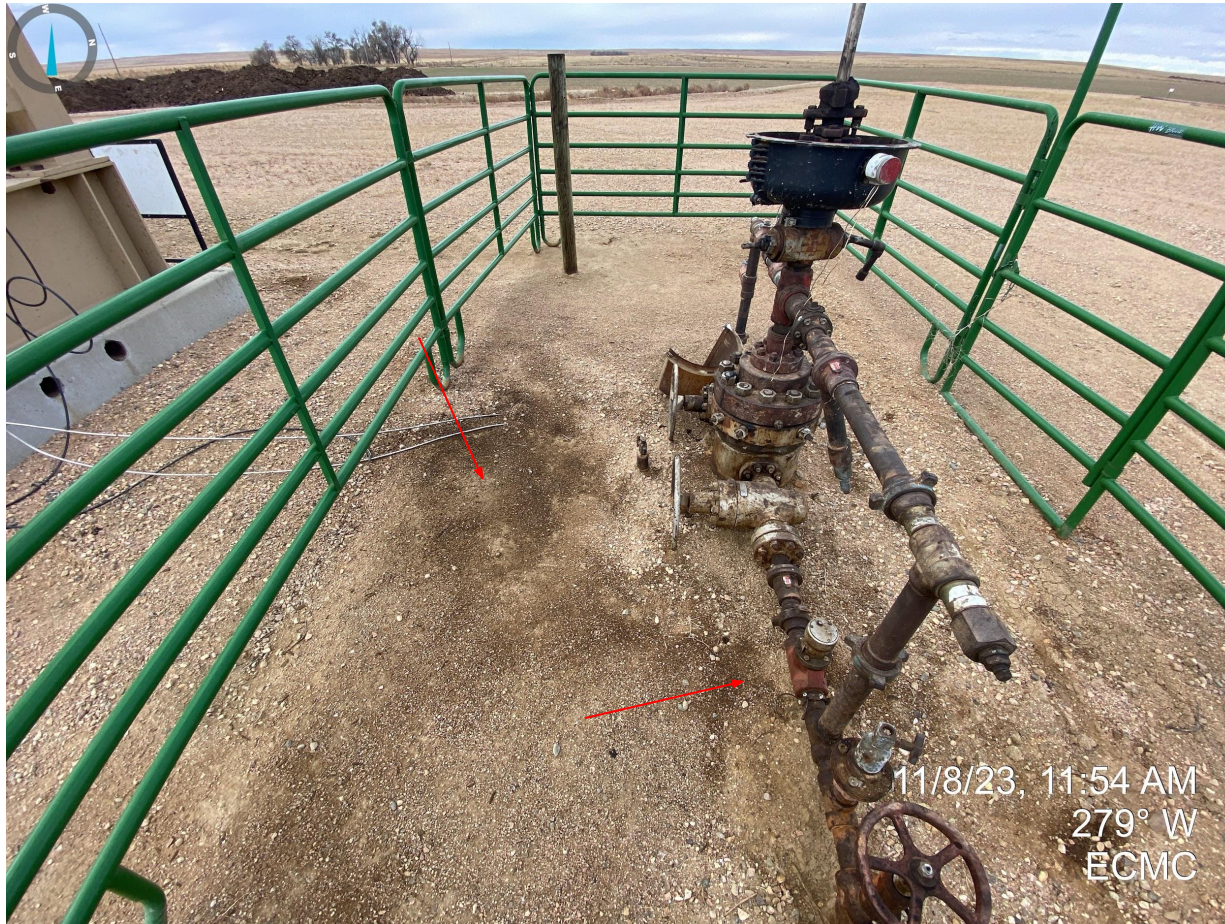

Photo 8. Stained soil at wellhead.