

Final Reclamation and Stormwater Inspection

Date: 11/08/2023

Operator: MARKUS PRODUCTION INC - 53790

Location ID: 313954

Inspection Document #: 708200694

Morgan County, CO

Dylan Edwardson
Reclamation Specialist, ECMC



COLORADO
Energy & Carbon Management
Commission
Department of Natural Resources

Inspection Photos
Location Name: NB- Wickstrom -State 42-16
Location ID: 313954



Photo 1. Taken southeast of the location at the start of the location's access road. The former access road has not been reclaimed with evidence of exposed soils. Additional reclamation work is required to comply with Rule 1004 and stabilize the soil.

Inspection Photos
Location Name: NB- Wickstrom -State 42-16
Location ID: 313954



Photo 2. Taken east of the location, facing south along the access road. See comments in Photo 1.

Inspection Photos
Location Name: NB- Wickstrom -State 42-16
Location ID: 313954



Photo 3. Taken from the access road east of the location. See comments in Photo 1.

Inspection Photos
Location Name: NB- Wickstrom -State 42-16
Location ID: 313954

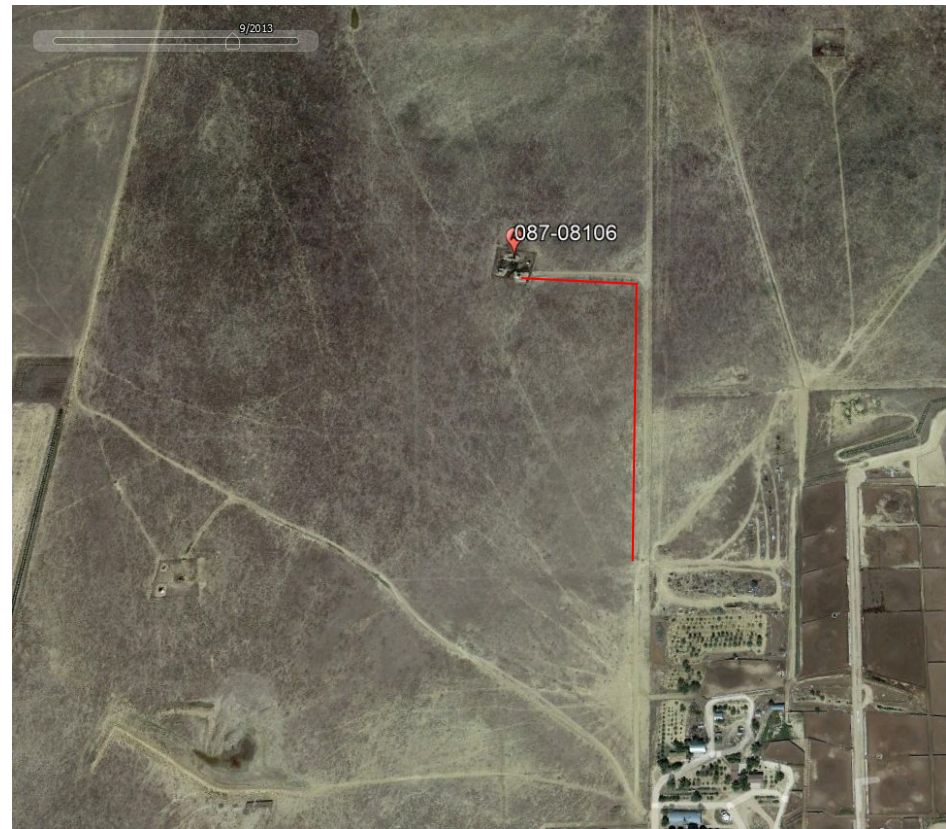

Photos 4 & 5. Google Earth aerial imagery taken circa 1998 (left photo) illustrates that the access road does not exist prior to oil and gas operations. Right photo taken circa 2013 illustrates the entire access road that must be reclaimed (Photo 1 taken from the southernmost point of the red line, facing north).

Inspection Photos
Location Name: NB- Wickstrom -State 42-16
Location ID: 313954



Photo 6. Taken from the southern portion of the location. Photo illustrates the presence of annual weedy vegetation (e.g. kochia and russian thistle). Some desirable vegetation (e.g. buffalo grass) was observed, however, the location overall is not progressing towards Rule 1004 standards.

Inspection Photos

Location Name: NB- Wickstrom -State 42-16

Location ID: 313954



Photo 7. Taken near the southwestern portion of the location. road base and gravel remain, in addition to weedy debris.

Inspection Photos
Location Name: NB- Wickstrom -State 42-16
Location ID: 313954



Photo 8. Taken near the center portion of the location; see comments in Photo 7.

Inspection Photos
Location Name: NB- Wickstrom -State 42-16
Location ID: 313954



Photo 9. Taken from the western portion of the location, facing east. See comments in Photo 6.

Inspection Photos
Location Name: NB- Wickstrom -State 42-16
Location ID: 313954



Photo 10. Taken from the northern portion of the location, facing south. See comments in Photo 6.

Inspection Photos
Location Name: NB- Wickstrom -State 42-16
Location ID: 313954



Photo 11. Taken from the eastern portion of the location, facing west. See comments in Photo 6.