

TOPOGRAPHIC LAND SURVEYORS

Surveying and Mapping for the Energy Industry

1008 E. 17TH ST. • HAYS, KANSAS 67601

TELEPHONES: LOCAL (913) 625-2683 • OKLA. WATS (800) 522-4273 • OUT OF STATE WATS (800) 864-3219



MAR 23 1988

COLO. OIL & GAS CONS. COMM.

KIOWA

County, Colorado

C-NW-SW Section 1 Township 17S Range 43W 6th P.M.

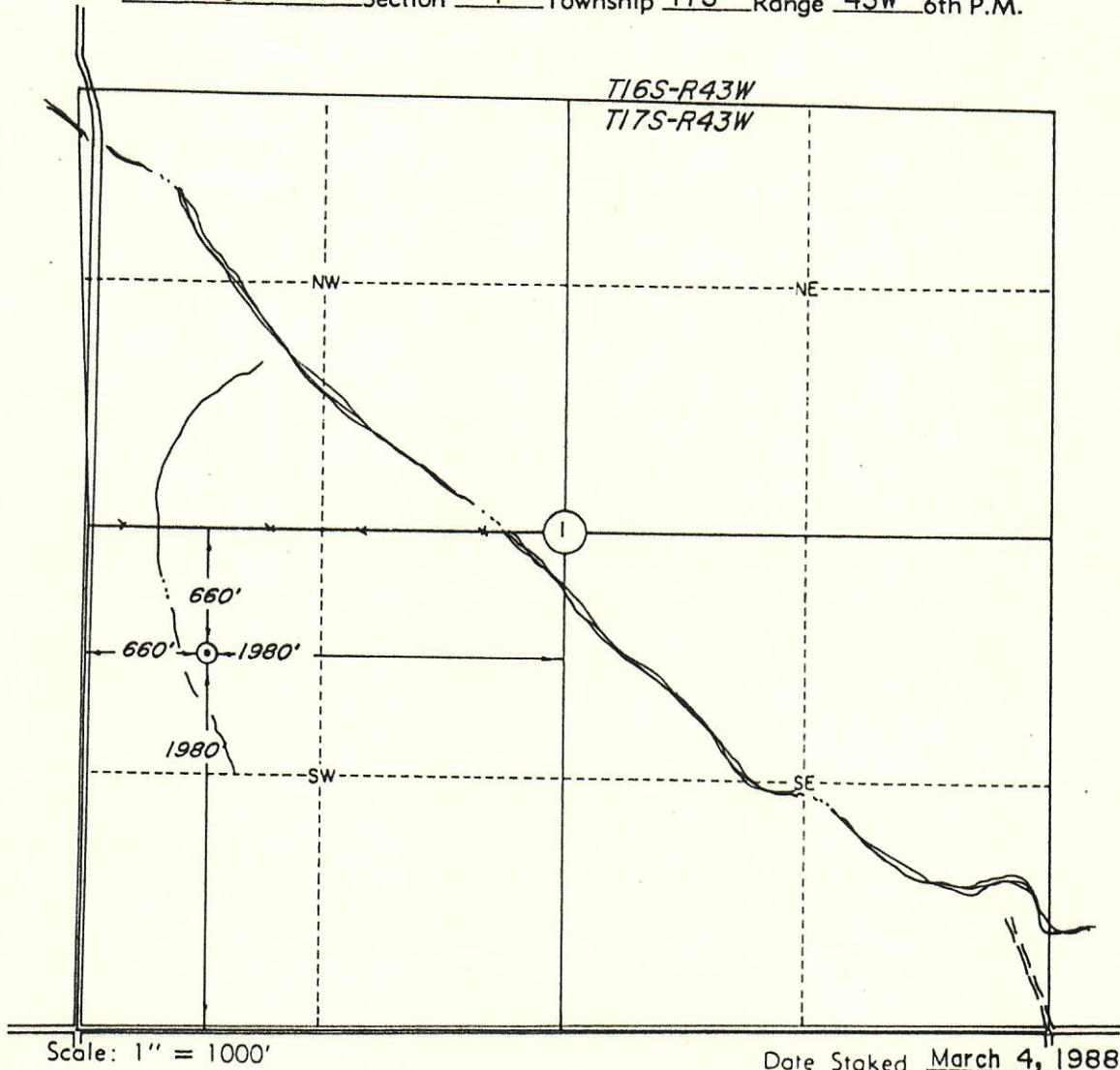

Scale: 1" = 1000'

Date Staked March 4, 1988

This location has been very carefully staked on the ground according to the best official survey records, maps, and photographs available to us, but its accuracy is not guaranteed.

Review this plat and notify us immediately of any possible discrepancy.

Operator: MEDALLION PETROLEUM, INC.

ELEVATION:

4042' Gr. at Stake

Lease Name: Lake Albert Well No.: 1-1

Topography & Vegetation Location fell in wheat field.

Good Drill Site? Yes Reference Stakes or Alternate Location Stakes Set none

Best Accessibility to Location From West.

Distance & Direction from Hwy Jct or Town From Jct. US 40 & US 385, go 15.5 miles South on US 385 & 7 miles East to the Southwest Corner of Section 1, T17S-R43W.

CERTIFICATE:

I, Virgil R. Rogers

an authorized agent of Topographic Land Surveyors, do hereby certify that the above described well location was surveyed and staked on the ground as shown herein.

Virgil R. Rogers

