

Interim Reclamation and Stormwater Inspection

Date: 11/02/2023

Operator: NOBLE ENERGY INC - 100322

Location ID: 431567

Inspection Document #: 708200678

Weld County, CO

Dylan Edwardson
Reclamation Specialist, ECMC



COLORADO
Energy & Carbon Management
Commission
Department of Natural Resources

Inspection Photos

Location Name: Circle Ranch Federal

LB07-62HN Multi

Location ID: 431567



Photo 1. Undesirable vegetation (e.g. kochia and russian thistle) observed along the access road.

Inspection Photos

Location Name: Circle Ranch Federal

LB07-62HN Multi

Location ID: 431567



Photo 2. Interim areas appear to be progressing towards Rule 1003 standards with desirable vegetation observed throughout. A follow-up inspection will be performed during the next growing season to verify compliance with reclamation rules.



COLORADO
Energy & Carbon Management
Commission
Department of Natural Resources

Inspection Number: 708200678

Inspection Photos

Location Name: Circle Ranch Federal

LB07-62HN Multi

Location ID: 431567



Photo 3. An isolated area of undesirable vegetation (e.g. russian thistle and kochia) observed in the northwest corner of the location. This is now considered debris as the tumbleweeds can easily break and distribute seeds off location

Inspection Photos

Location Name: Circle Ranch Federal

LB07-62HN Multi

Location ID: 431567

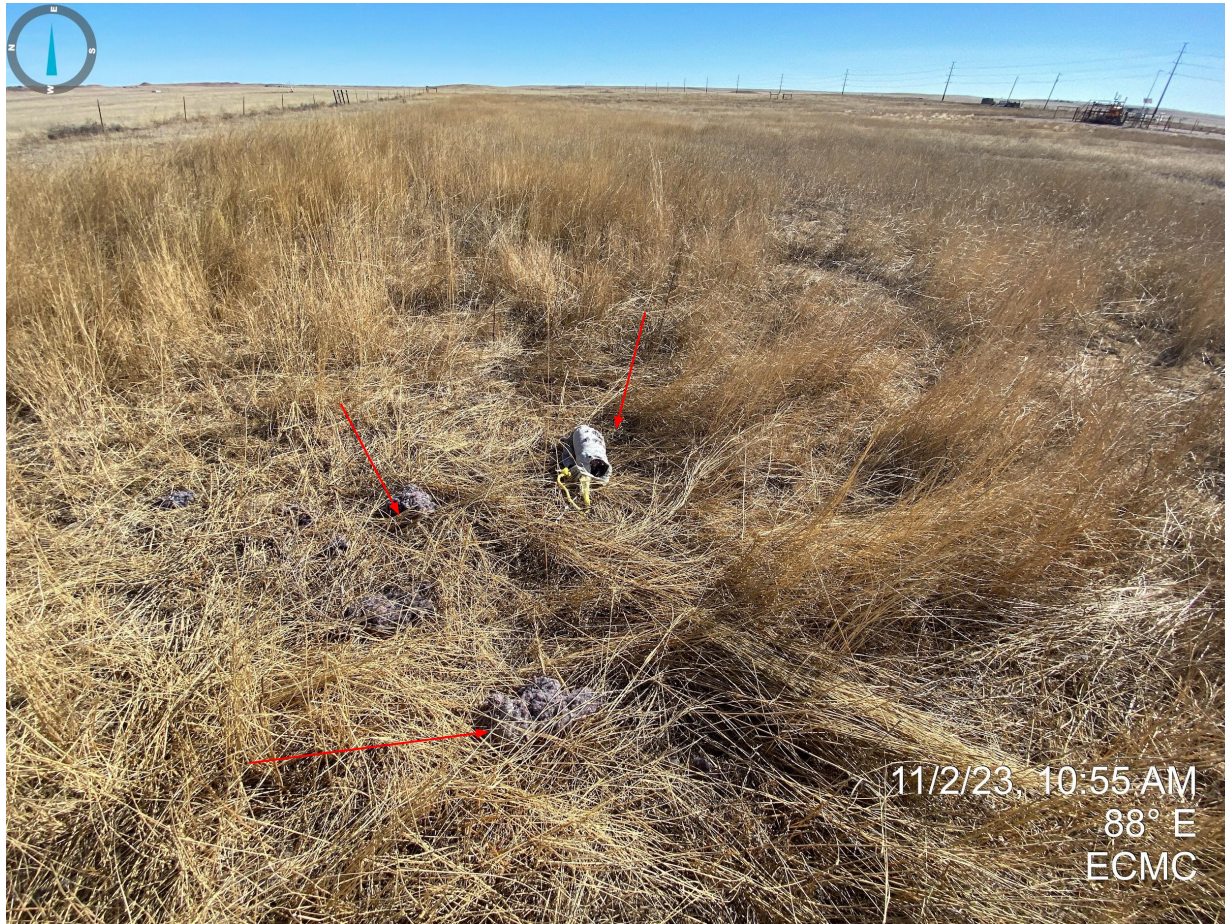

Photo 4. Trash observed in the northwest corner of the location.

Inspection Photos

Location Name: Circle Ranch Federal

LB07-62HN Multi

Location ID: 431567



Photo 5. Trash (barb wire) observed northwest of the wellhead.

Inspection Photos

Location Name: Circle Ranch Federal

LB07-62HN Multi

Location ID: 431567



Photo 6. facing towards the northeast corner of the interim areas. Interim areas appear to be progressing towards Rule 1003 standards with desirable vegetation observed throughout. A follow-up inspection will be performed during the next growing season to verify compliance with reclamation rules.

Inspection Photos

Location Name: Circle Ranch Federal

LB07-62HN Multi

Location ID: 431567



Photo 7. Facing towards the southeast corner of the interim areas. Interim areas appear to be progressing towards Rule 1003 standards with desirable vegetation observed throughout. A follow-up inspection will be performed during the next growing season to verify compliance with reclamation rules.



COLORADO
Energy & Carbon Management
Commission
Department of Natural Resources

Inspection Number: 708200678

Inspection Photos

Location Name: Circle Ranch Federal

LB07-62HN Multi

Location ID: 431567

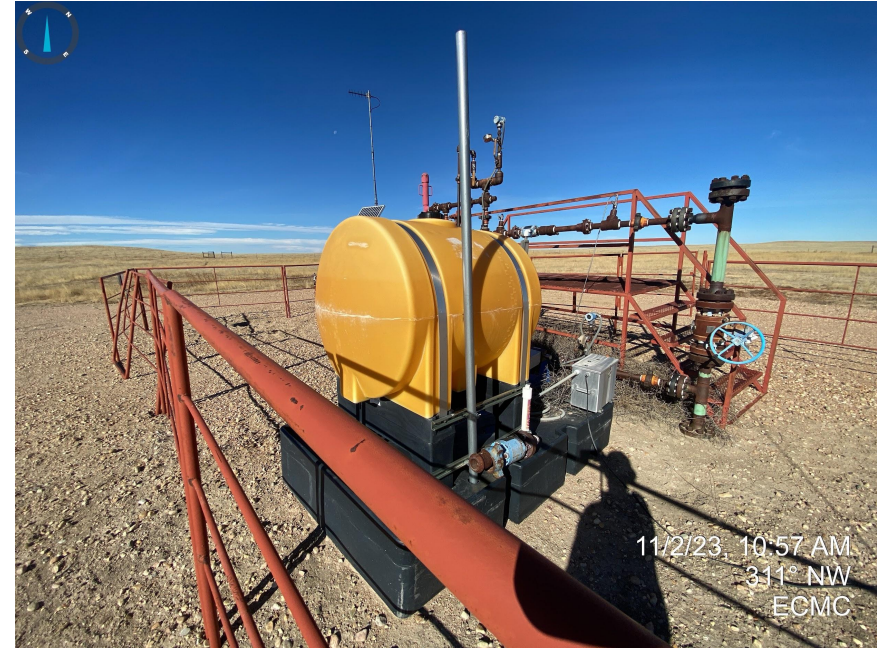
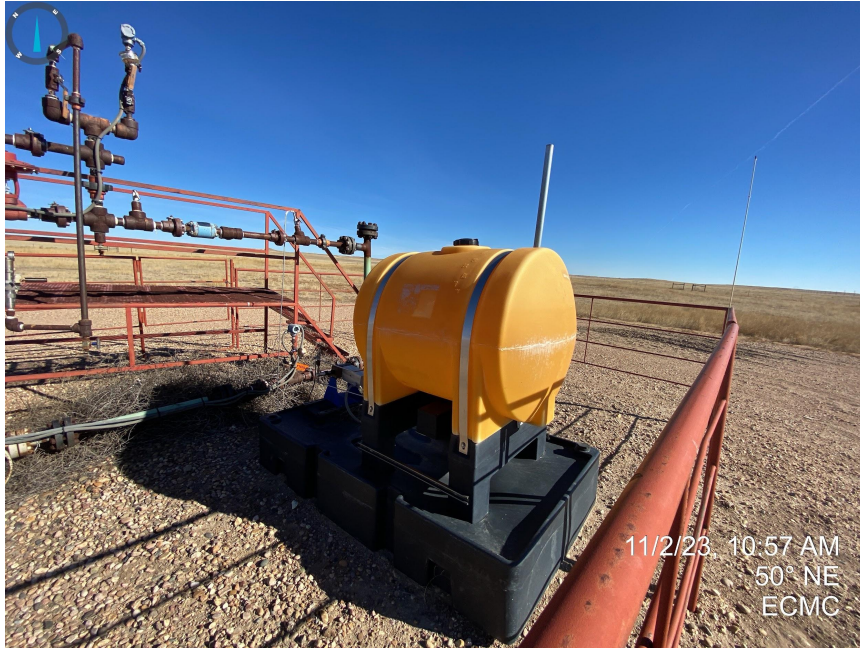

Photo 8. No labels at the day tank near the wellhead.

Inspection Photos

Location Name: Circle Ranch Federal

LB07-62HN Multi

Location ID: 431567

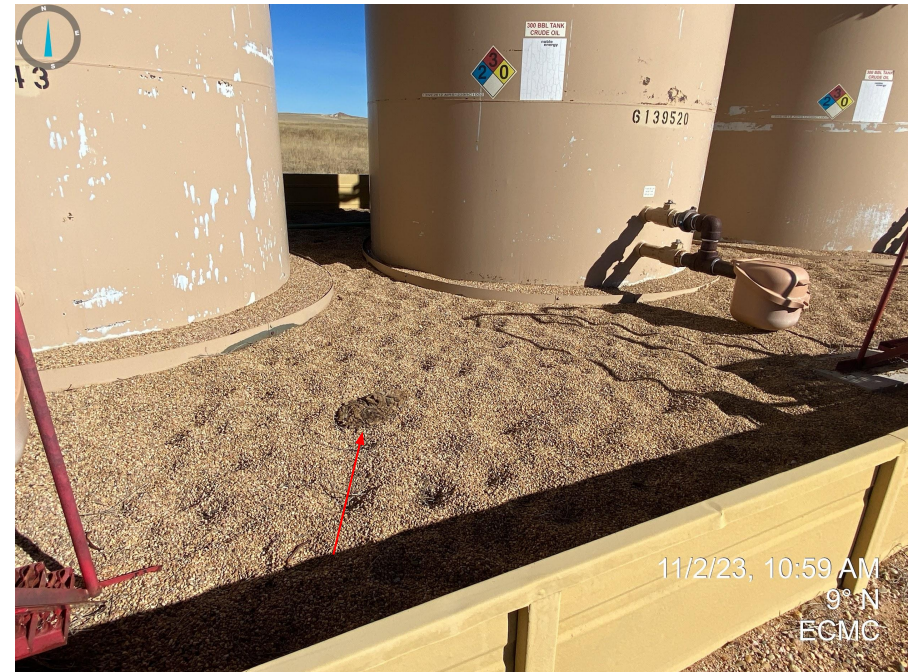

Photos 9 & 10. Debris within secondary containment (left) and evidence of livestock within containment at tank battery (right).

Inspection Photos

Location Name: Circle Ranch Federal

LB07-62HN Multi

Location ID: 431567



Photo 11. Debris and undesirable vegetation within the southeast corner of the location.

Inspection Photos

Location Name: Circle Ranch Federal

LB07-62HN Multi

Location ID: 431567



Photo 12. Wood debris observed on the west side of the production facilities.