

Inspection Photos

Loc: 321069

Operator: **SCHREIDER & COMPANY INC**

Inspection Date: 10/31/2023

County: BACA



COLORADO

**Energy & Carbon Management
Commission**

Department of Natural Resources

Loc:321069 | Date: 10/31/2023

Inspection Photos



Photo 1. Facing east toward the wellsite. There is dry weeds and vegetation around the equipment which is a fire hazard..



COLORADO
Energy & Carbon Management
Commission
Department of Natural Resources

Loc:321069 | Date: 10/31/2023

Inspection Photos



Photo 2. Well sign is posted at the location. There is dry weeds and vegetation around the equipment which is a fire hazard.



Inspection Photos



Photo 3. Facing toward the well head. There is a pipe riser at red arrow with no OOSLAT.



Inspection Photos



Photo 4. Facing toward offsite facility at Lat/Long:37.33139, -102.06825.



Inspection Photos



Photo 5. The open top tank does not have secondary containment or proper labeling..



Inspection Photos

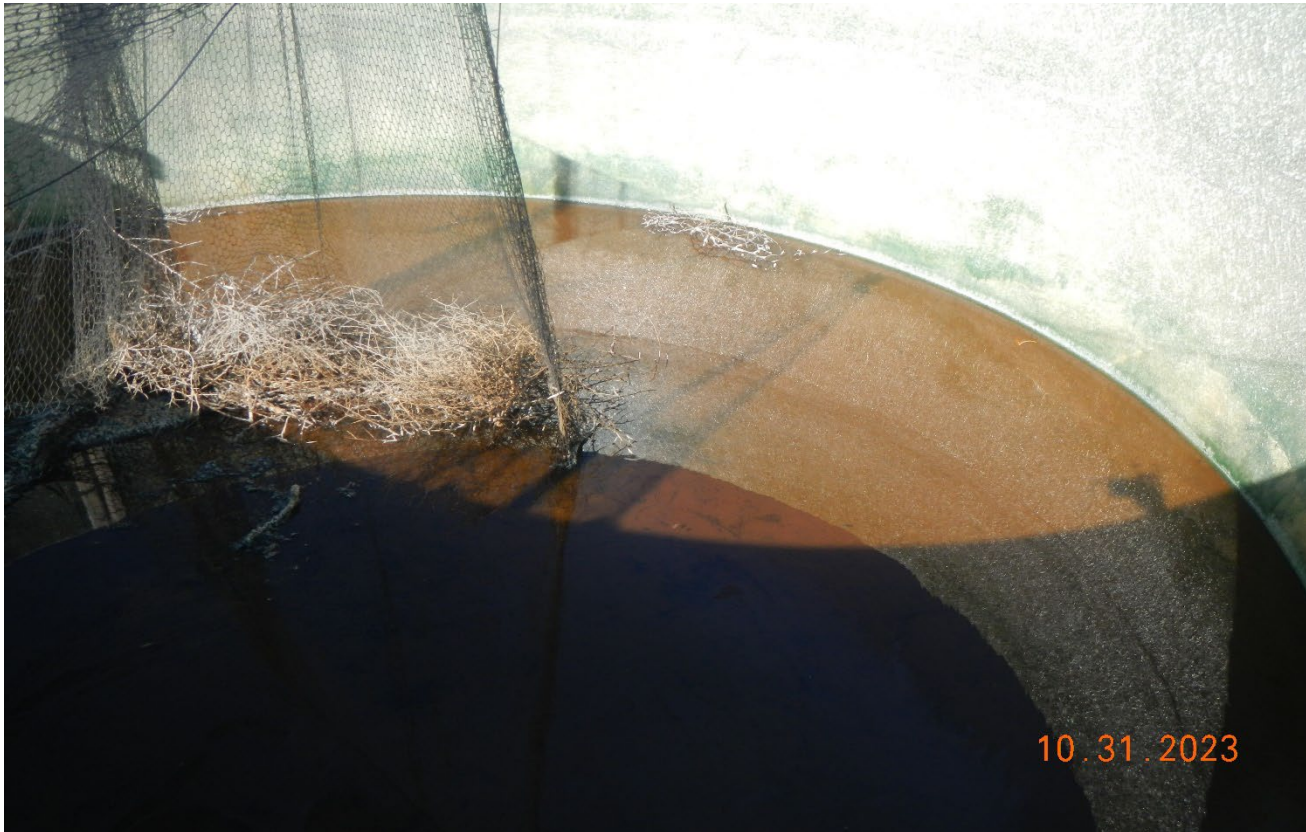

Photo 6. The netting on the open top tank is in disrepair.



Inspection Photos



Photo 7. Facing northeast at the offsite meter facility Lat/Long: 37.33139, -102.06825.

