

# SECTION 35 TOWNSHIP 16S RANGE 46W

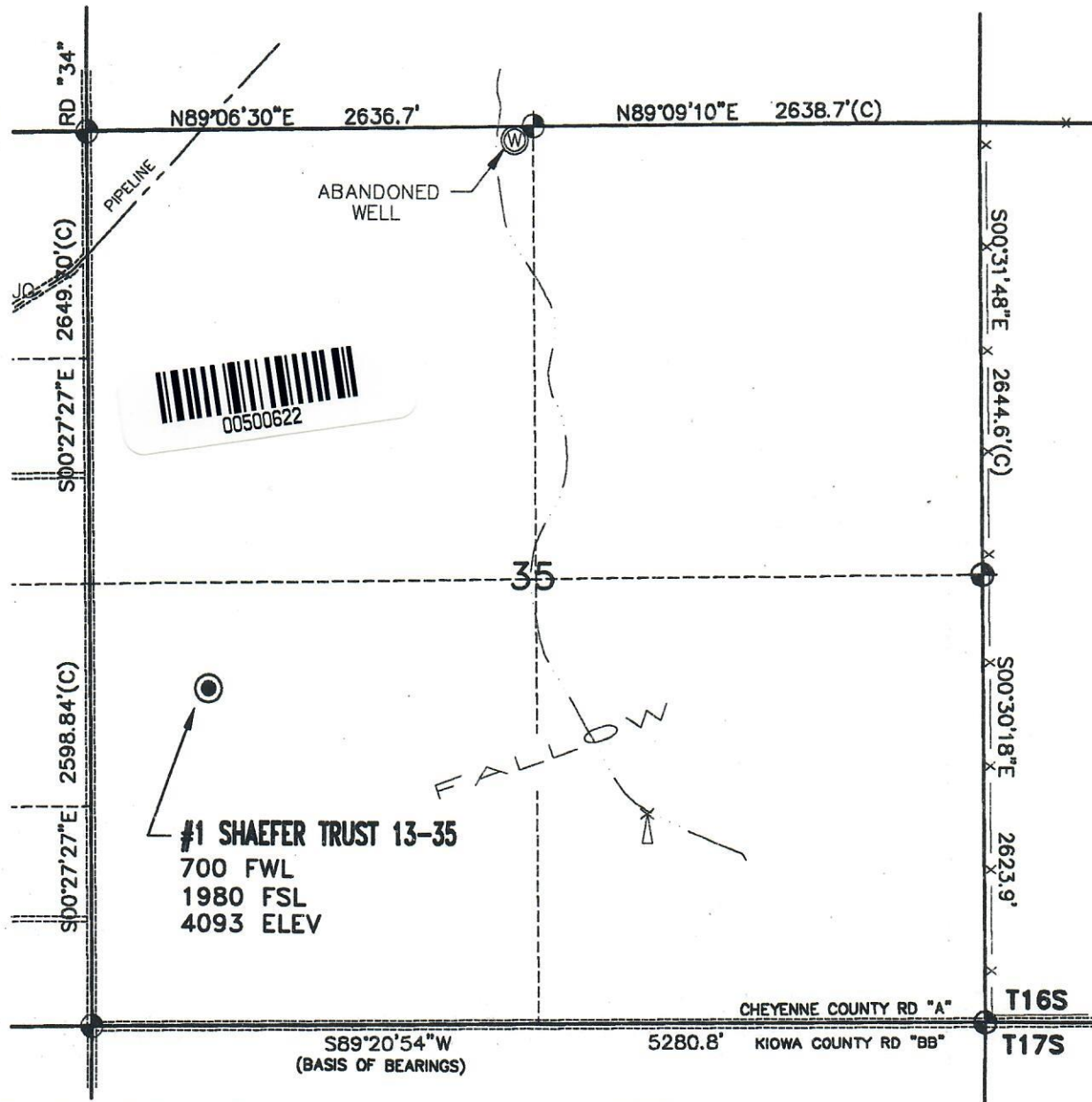

## SURVEYOR'S STATEMENT

The undersigned hereby states that the well location shown hereon was staked on the ground based on existing monumentation and/or physical evidence found in the field and is correct to the best of my knowledge, information and belief.

## LEGEND

- ⊕ = FOUND SURVEY MONUMENT
- = PRODUCING WELL
- == = IMPROVED ROAD
- == = TRAIL
- == = ASPHALT ROAD
- ~ = STREAM OR DRAINAGE
- (R) = RECORD USGLO INFORMATION
- (C) = CALCULATED DIMENSION
- 4 = LOT NUMBER

## NOTES

1. Basis of elevation is a USGS spot elevation of 4116 at the North 1/4 corner of section 34.
2. All dimensions and section lines shown hereon are based on field measurements of existing monuments and/or physical evidence found in the field, unless otherwise indicated.
3. Physical features shown hereon are for graphical representation only.
4. This is not a land survey or land survey plat.

1000 0 1000 2000

GRAPHIC SCALE IN FEET

JOB	95090
DATE	8/10/95
CREW	DCC/DRC
TDS/RWS	95090
CONTROL	NAVAJO
DRAWN	DCC
DWG #	NAVAJO

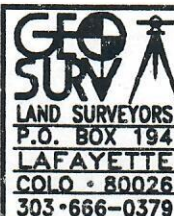
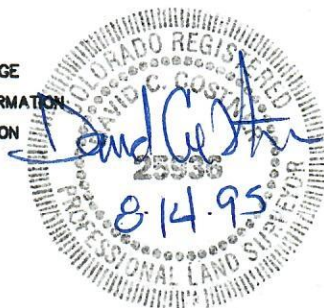

**WELL LOCATION MAP**  
 PREPARED FOR  
**UNION PACIFIC RESOURCES**  
**#1 SCHAEFER TRUST 13-35**  
 SW 1/4 SECTION 35 T16S R46W 6th PM  
 CHEYENNE COUNTY, COLORADO



# EXHIBIT A



North

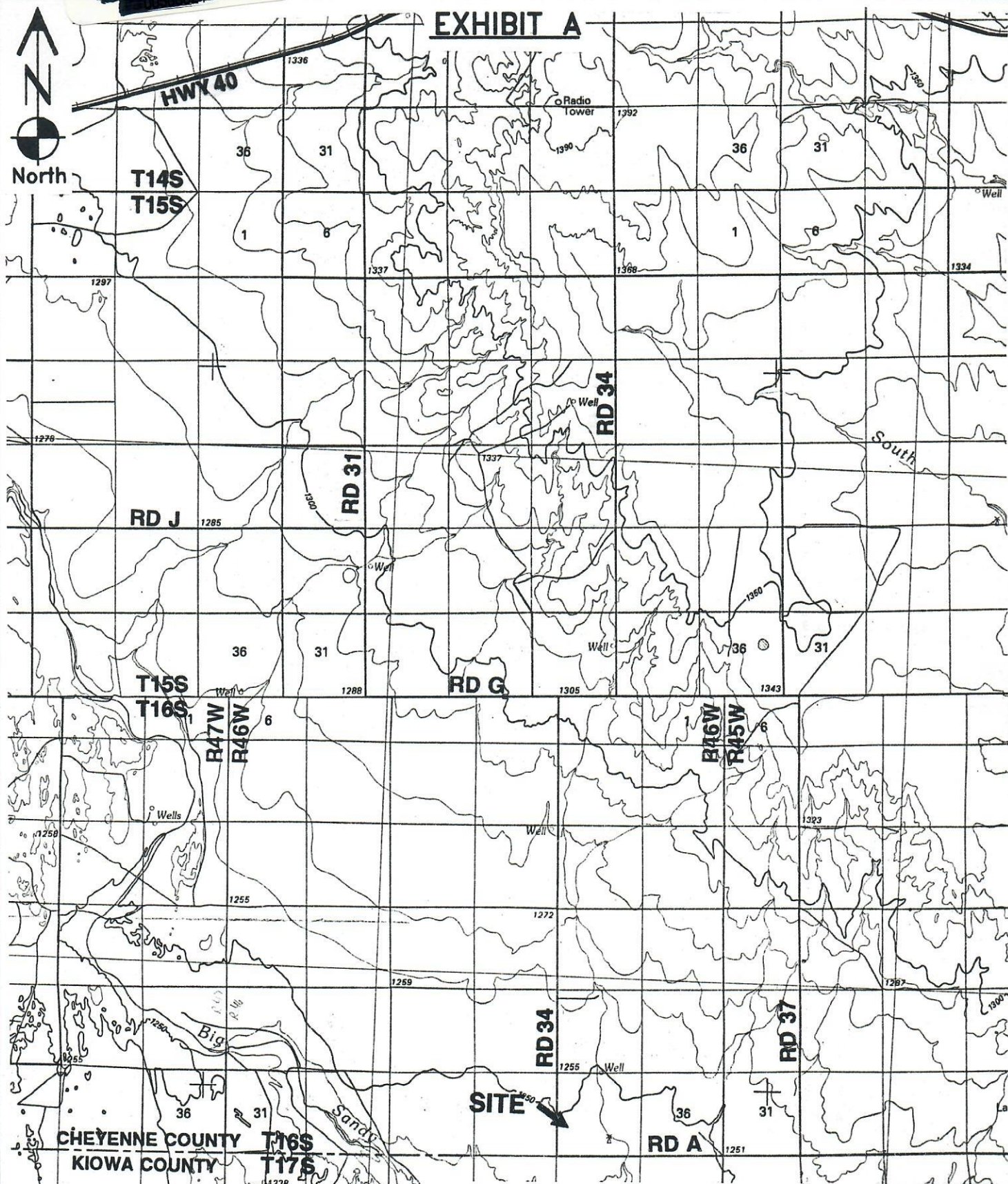

Job #95090  
CHEYENNE WELLS

**GEO SURV**  
LAND SURVEYORS  
P.O. BOX 194  
LAFAYETTE  
COLO • 80026  
303-666-0379

**VICINITY MAP**  
PREPARED FOR  
**UNION PACIFIC RESOURCES**

**#1 SCHAEFER TRUST 13-35**  
SW 1/4 SECTION 35 T16S R46W 6th PM  
CHEYENNE COUNTY, COLORADO



# EXHIBIT B

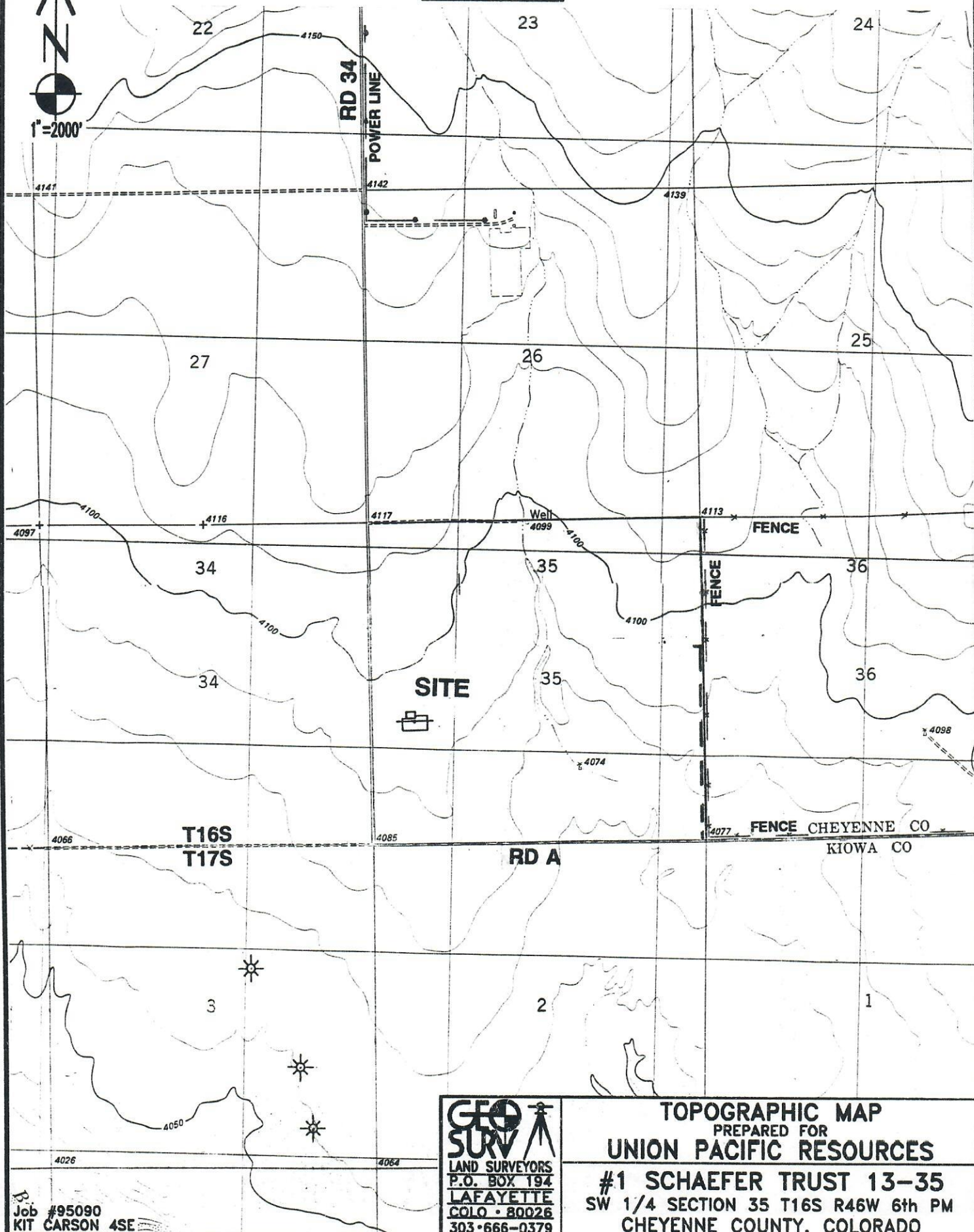

Job #95090  
KIT CARSON 4SE

**GEO SURV**  
LAND SURVEYORS  
P.O. BOX 194  
LAFAYETTE  
COLO. 80026  
303-666-0379

**TOPOGRAPHIC MAP**  
PREPARED FOR  
**UNION PACIFIC RESOURCES**  
**#1 SCHAEFER TRUST 13-35**  
SW 1/4 SECTION 35 T16S R46W 6th PM  
CHEYENNE COUNTY, COLORADO

# EXHIBIT "C3"

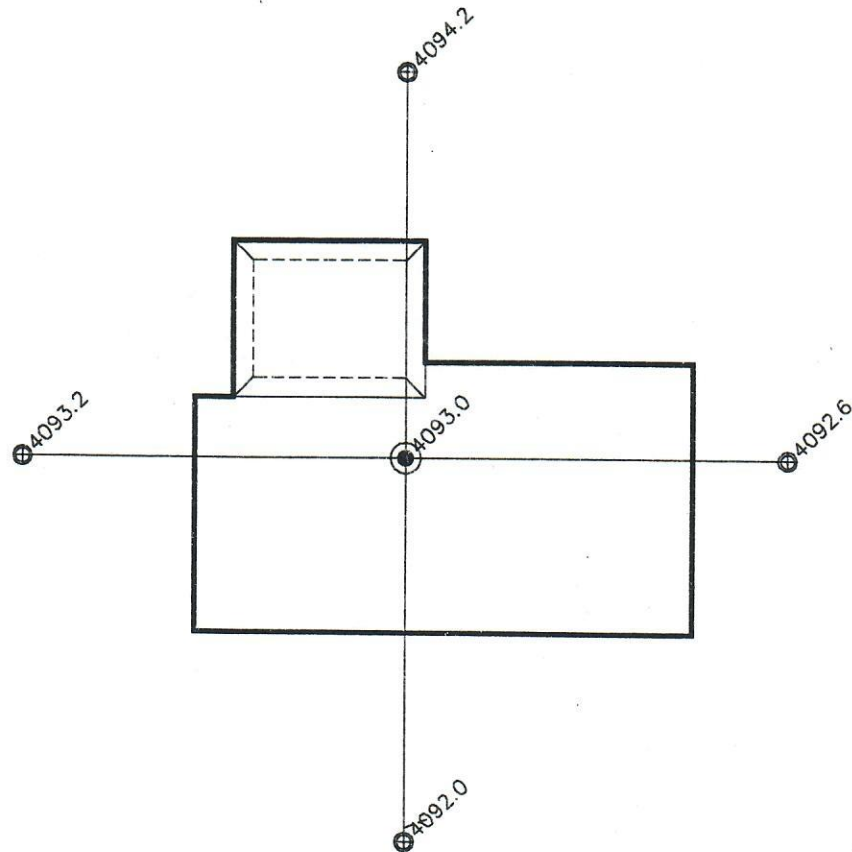

JOB	95090
DATE	8/10/95
CREW	DCC/DRC
TDS/RW5	95090
CONTROL	NAVAJO
DRAWN	DCC
DWG #	NAVAJO

**GEO SURV**  
LAND SURVEYORS  
P.O. BOX 194  
LAFAYETTE  
COLO - 80026  
303-666-0379

**WELL LOCATION MAP**  
PREPARED FOR  
**UNION PACIFIC RESOURCES**  
**#1 SCHAEFER TRUST 13-35**  
SW 1/4 SECTION 35 T16S R46W 6th PM  
CHEYENNE COUNTY, COLORADO