



00043993

Location Flat Iron

Coal Draw No. 3 Well

NW. SE. Sec. 11, T1N, 102W.

Rio Blanco County, Colo.

Elev. = 5385' Lsd.

RECEIVED

NOV 24 1969

COLO. OIL & GAS CONS. COMM.

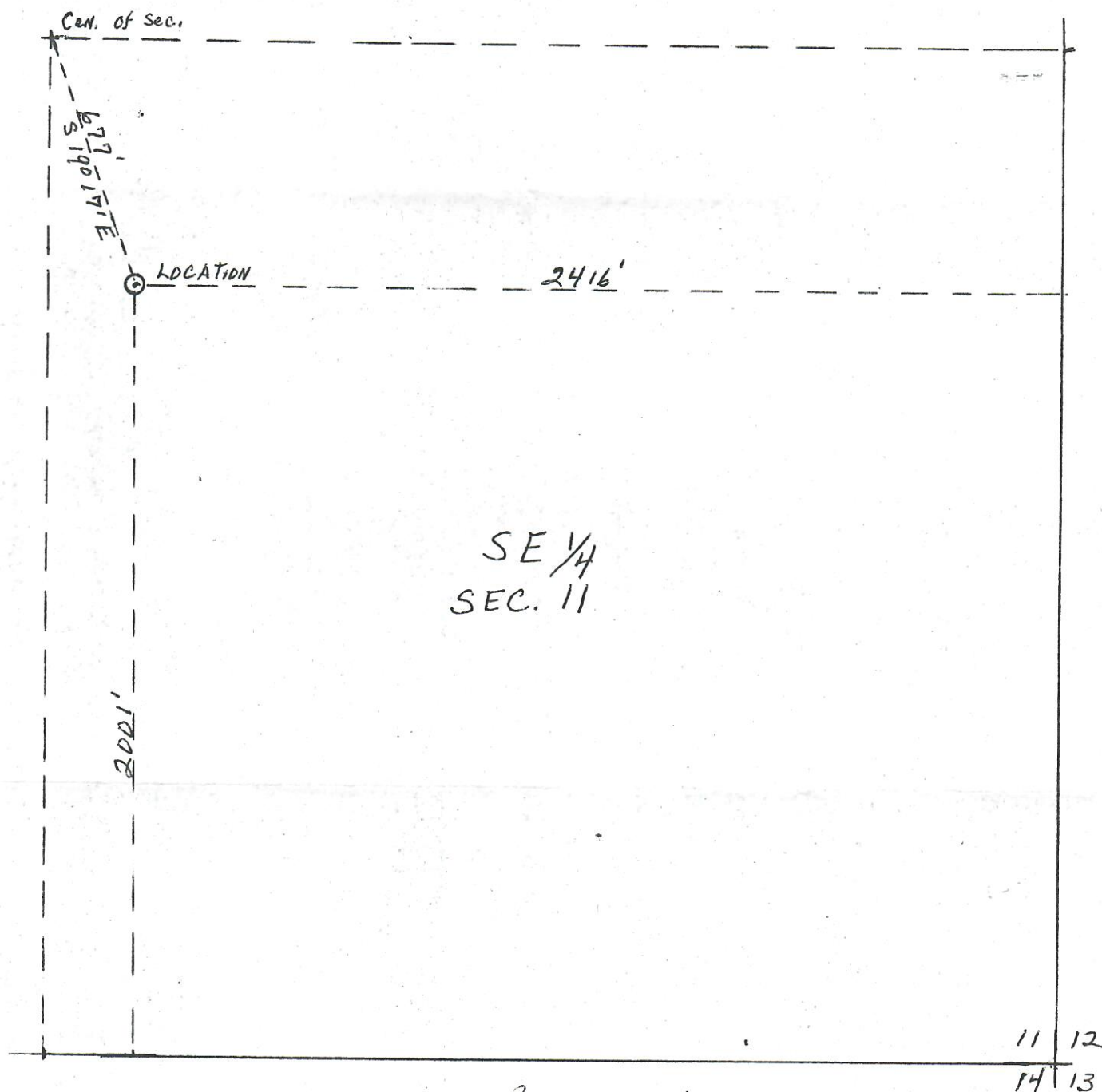

Scale : 1" = 400 ft.

Date : Nov. 5, 1969.

Surveyed By: H. Don Gungley