

SENE of Section 24
Township 2 South, Range 99 West 6th P.M.

LID	Description	Distance (ft.)	Direction
L1	Aquatic Sportfish Management Waters	2,546	S
L2	Elk Production Area	4,670	SW

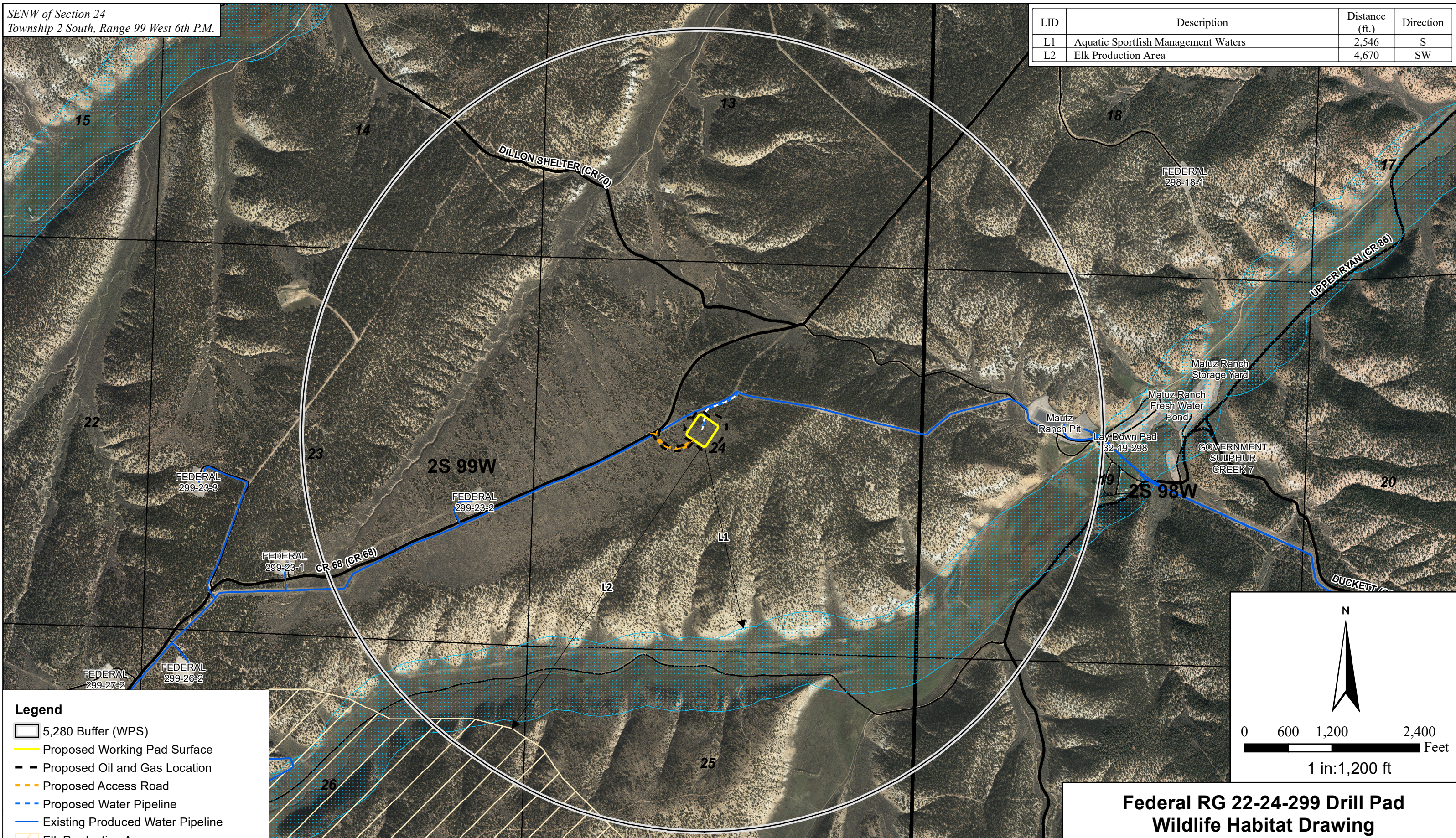

- Legend**
- 5,280 Buffer (WPS)
 - Proposed Working Pad Surface
 - Proposed Oil and Gas Location
 - Proposed Access Road
 - Proposed Water Pipeline
 - Existing Produced Water Pipeline
 - Elk Production Area
 - Aquatic Sportsfish Management Waters
 - Existing Access Road
 - Existing County Road
 - Existing Pad

Notes:
 1) The following source information was reviewed during preparation of the Wildlife Drawing:
 a. COGCC High Priority Habitat Layers
 b. IPaC: <https://ecos.fws.gov/ipac/>; No Federally List Critical Habitat Found
 c. Migratory Birds: <https://www.fws.gov/birds/index.php>; Operator will comply with Rule 1202.a.(8).
 d. State Protected Species: <https://cpw.state.co.us/learn/Pages/SpeciesProfiles.aspx>
 e. Buffer Zones and Seasonal Restriction for Colorado Raptors:
<https://cpw.state.co.us/Documents/WildlifeSpecies/LivingWithWildlife/Raptor-Buffer-Guidelines.pdf>

**Federal RG 22-24-299 Drill Pad
Wildlife Habitat Drawing**

TEP ROCKY MOUNTAIN, LLC
 Exhibit prepared by: JN
 Date prepared: January 24, 2023



SENE of Section 24
Township 2 South, Range 99 West 6th P.M.

LID	Description	Distance (ft.)	Direction
L1	Aquatic Sportfish Management Waters	2,546	S
L2	Elk Production Area	4,670	SW

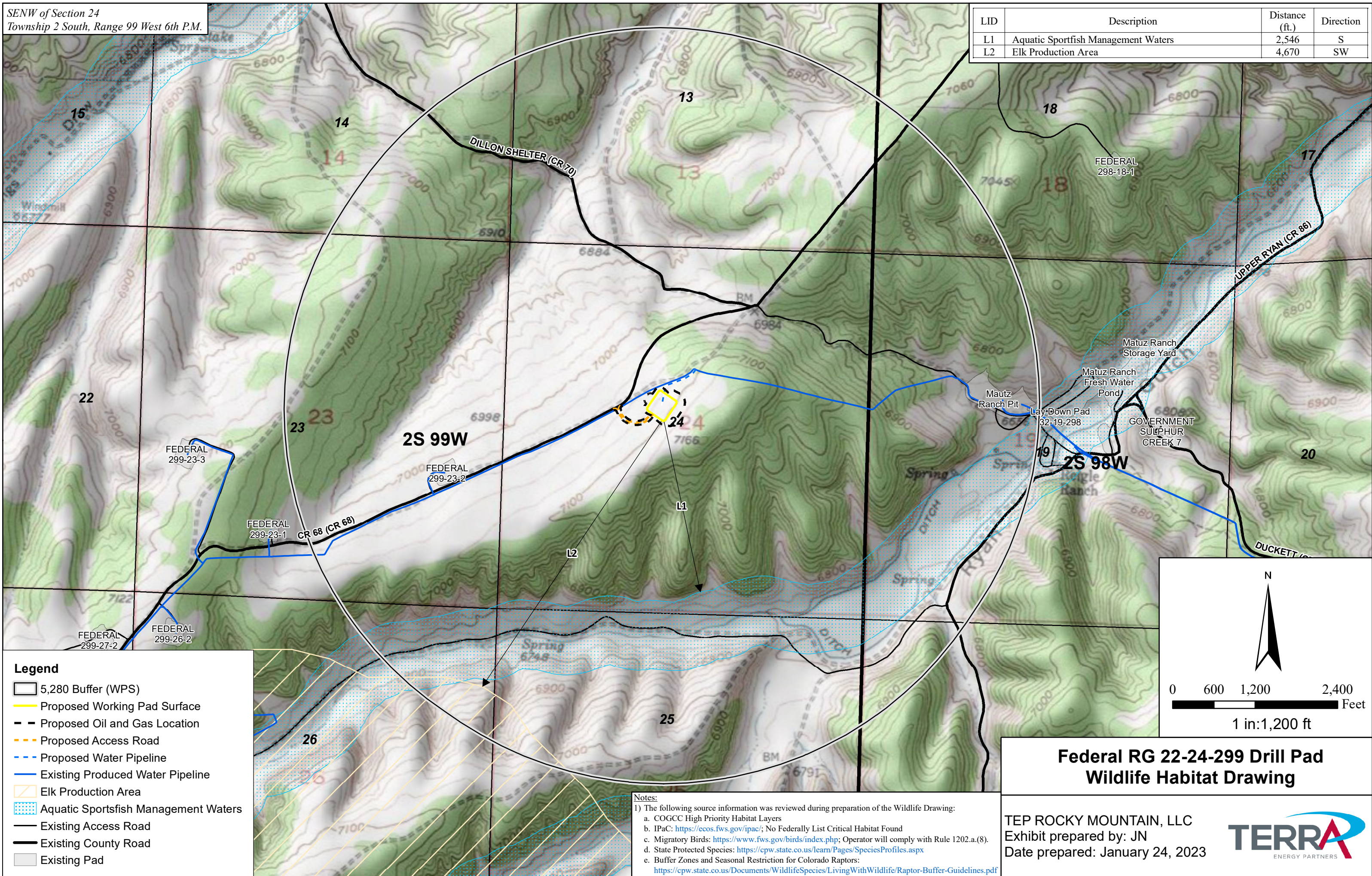

- Legend**
- 5,280 Buffer (WPS)
 - Proposed Working Pad Surface
 - Proposed Oil and Gas Location
 - Proposed Access Road
 - Proposed Water Pipeline
 - Existing Produced Water Pipeline
 - Elk Production Area
 - Aquatic Sportsfish Management Waters
 - Existing Access Road
 - Existing County Road
 - Existing Pad

Notes:

- 1) The following source information was reviewed during preparation of the Wildlife Drawing:
 - a. COGCC High Priority Habitat Layers
 - b. IPaC: <https://ecos.fws.gov/ipac/>; No Federally List Critical Habitat Found
 - c. Migratory Birds: <https://www.fws.gov/birds/index.php>; Operator will comply with Rule 1202.a.(8).
 - d. State Protected Species: <https://cpw.state.co.us/learn/Pages/SpeciesProfiles.aspx>
 - e. Buffer Zones and Seasonal Restriction for Colorado Raptors: <https://cpw.state.co.us/Documents/WildlifeSpecies/LivingWithWildlife/Raptor-Buffer-Guidelines.pdf>

**Federal RG 22-24-299 Drill Pad
Wildlife Habitat Drawing**

TEP ROCKY MOUNTAIN, LLC
Exhibit prepared by: JN
Date prepared: January 24, 2023

