

GROUND ELEV.= 7879'
 NAD 83 LAT/LONG
 N 37.188578°
 W 104.961320°
 NAD 27 LAT/LONG
 N 37.188560°
 W 104.960765°

T 33 S



01846377

RECEIVED

AUG 16 07

COGCC



SCALE 1" = 1000'

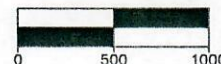

R 68 W

- ⊙ Well Site
- ⊕ Found Drill Steel Next To Marked Stone
- ⊙ Found 2" Al Cap Marked LS 12160
- ⊠ Found Nail In Mound Of Stone
- ⊙ Calculated point

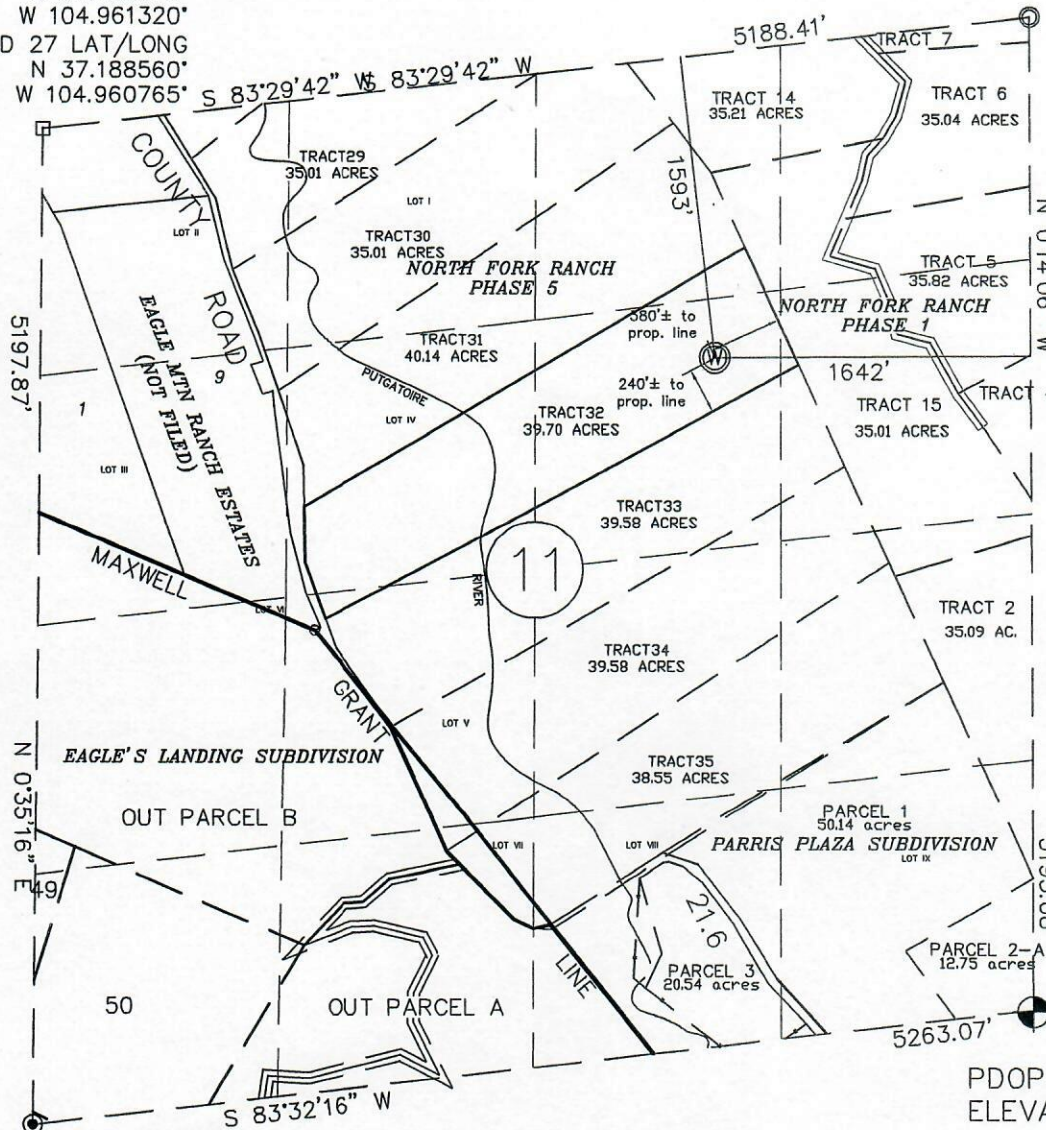

PDOP <= 6
 ELEVATION MASK >= 15'

WELL LOCATION FOR:
 WELL NO.:
 LOCATION:

SAINT

PETROGULF CORPORATION
 St. Francis 11-32R

1593 FEET FROM THE NORTH LINE AND 1642 FEET FROM THE EAST LINE OF SECTION 11, TOWNSHIP 33 SOUTH, RANGE 68 WEST OF THE 6TH P.M., COUNTY OF LAS ANIMAS, STATE OF COLORADO.

BEARINGS WERE OBTAINED FROM USING NGS CONTROL STATION "C12 MP 55.93 RT" (BEING AN ALUMINUM CAP SET ON AN ALUMINUM ROD) PUBLISHED NAD83(1992) DATA, BY GPS OBSERVATIONS OF THE NORTH LINE OF THE NW1/4 SEC 6, T 34 S, R 65 W OF THE 6th P.M. WHICH BEARS N 89°42'09" E. ALL BEARINGS ARE RELATIVE THEREOF. ELEVATION CONTROL WAS FROM GPS OBSERVATIONS REFERENCED TO NAD83.

I GARY L. TERRY HEREBY CERTIFY THAT THIS WELL PLAT IS A ACCURATE REPRESENTATION OF A CORRECT SURVEY OF WELL NO. St. Francis 11-32R

NOTE: THERE ARE NO IMPROVEMENTS WITHIN 200 FEET OF THIS WELL SITE. THE St. Anthony 11-32V WELL IS LOCATED S 25° W, 100'.

CURRENT LAND USE: EVERGREEN FOREST LAND

DATE SURVEYED: APRIL 20, 2006

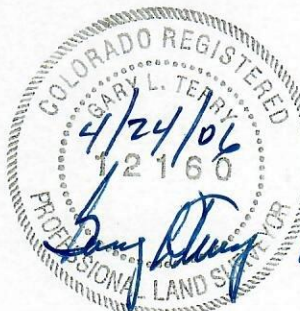

Revised NAME 6/19/06 BT

GARY L. TERRY
 R.L.S. 12160

TERRY SURVEYING INC.
 P.O. BOX 851
 TRINIDAD, COLORADO 81082
 (719)846-6921

ACCESS ROAD
FERGUSON 11-32 V&R
TOWNSHIP 33 SOUTH, RANGE 68 WEST

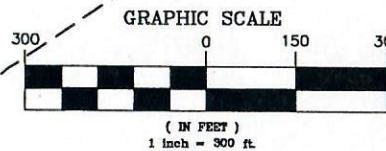
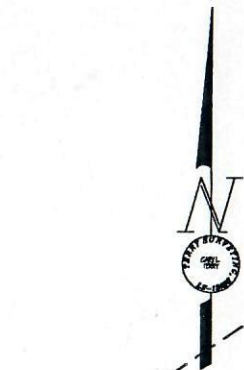

NW1/4NE1/4

TRACT 31

FERGUSON 11-32R

FERGUSON 11-32V

EASEMENT
CORRIDOR

WELL SITE

SE1/4NE1/4

NORTH FORK RANCHES
TRACT 32

SW1/4NE1/4

TRACT 33

TRACT 15

LINE TABLE (L=438.79')		
LINE	LENGTH	BEARING
L1	123.17'	N07°22'30"E
L2	64.86	N46°25'18"E
L3	180.36	N73°03'08"E
L4	70.40	N66°42'58"E

TYPICAL EASEMENT LAYOUT

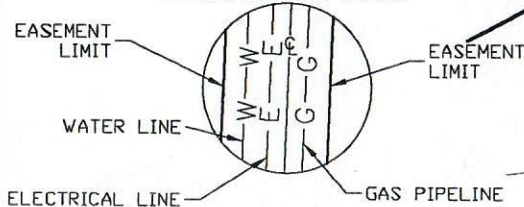

NW1/4SE1/4

TRACT 24

RECEIVED
AUG 15 2007
COGCC

TERRY SURVEYING, INC.
P.O. BOX 851, TRINIDAD, CO. 81082 (719) 846-6921

PETROGULF CORP.
ROAD & PIPELINE TO FERGUSON 11-32 V&R
SECTION 11, TOWNSHIP 33 SOUTH, RANGE 68 WEST, LAS ANIMAS COUNTY, COLORADO

DRAWN BY: NLE
CHECKED BY: G. TERRY
JOB NO.:

rev. 04/24/2006
DATE: 08/01/2004
FERGUSON11-32-REV4-24-06
DRAWING NO.:
SHEET 1 OF 1