

FOUNDATION ENERGY INC.
Groseclose 32-30

FORM 27 SUPPLEMENTAL
SECOND QUARTER 2023 RESUBMISSION - SOIL SAMPLING SUMMARY REPORT

ATTACHMENTS

Tables

- 1 Volatile Organic Compound Soil Analytical Results
- 2 Soil Suitability and Metals Soil Analytical Results
- 3 Site-Specific Sampling and Analysis Plan – Soil

Figures

- 1 Site Location Map
- 2 Groseclose 32-30 Soil Sample Analytical Map
- 3 Monitoring Well – Depth To Water Map

Appendices

- A CDPHE Arsenic Guidelines
- B Site Photo Log
- C Summit Scientific Laboratory Reports:
-2306661F (Soil)

Attachments

- A 2Q23 Conditions of Approval - Responses and Additional Information

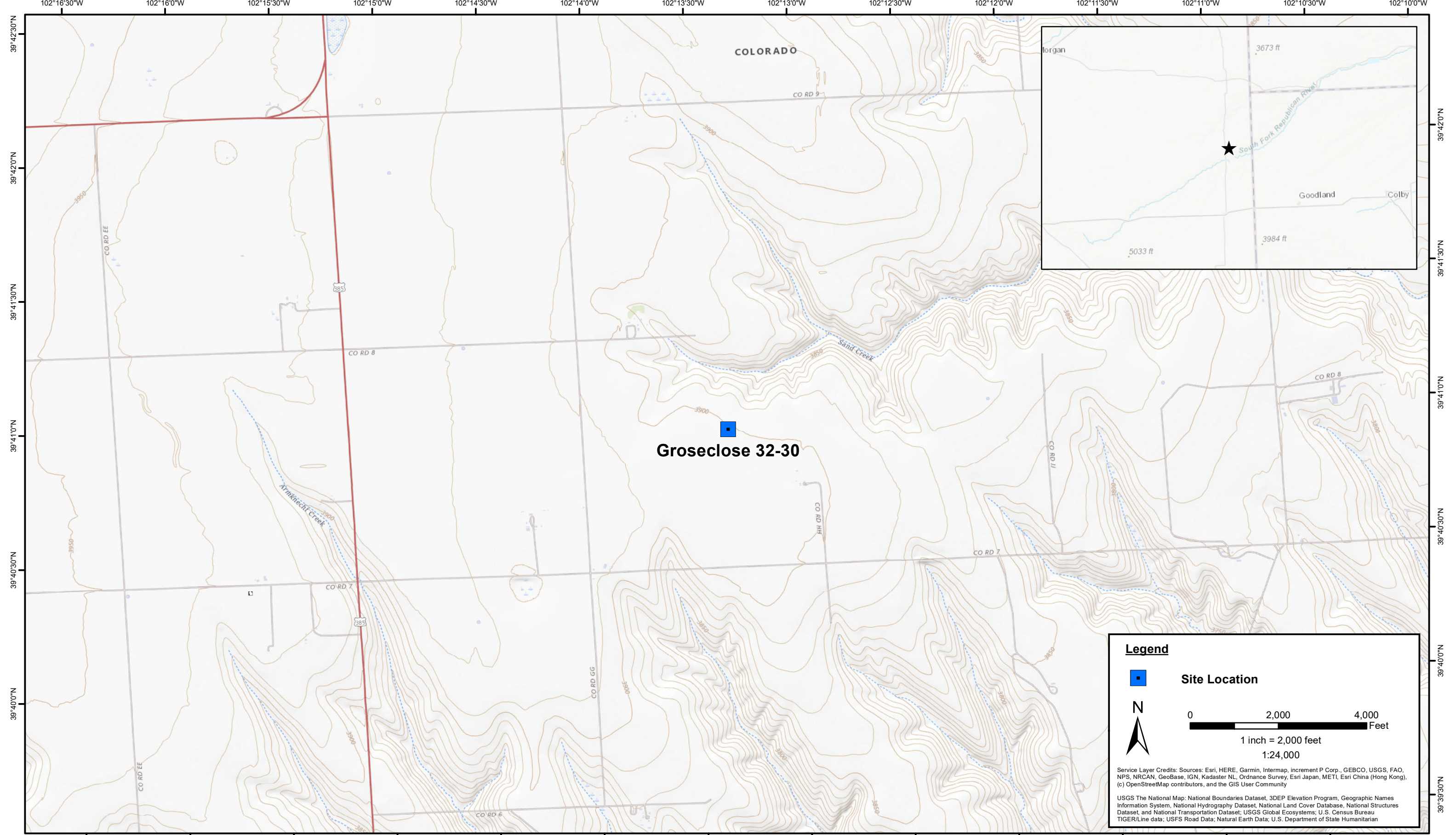

DATE:	August 2023
DESIGNED BY:	J. Watts
DRAWN BY:	M. Kaczmarek



Tasman, Inc.
6855 W. 119th Ave
Broomfield, CO 80020

Foundation Energy Management
Groseclose 32-30
SWNE, Section 30, Township 4 South, Range 43 West
Yuma County, Colorado

Site Location Map

Figure
1

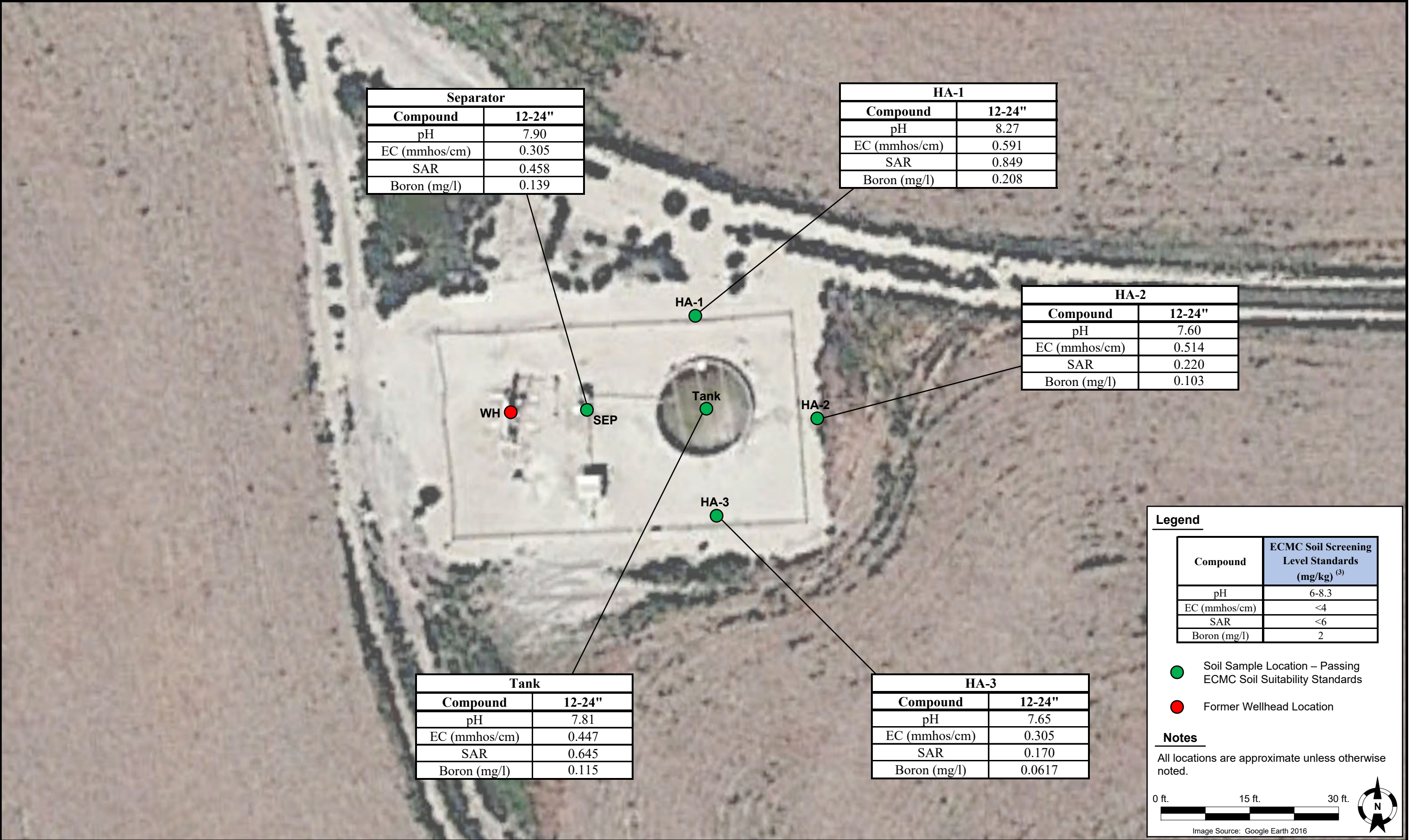

DATE:	August 22, 2023
DESIGNED BY:	J. Watts
DRAWN BY:	L. Reed



Tasman, Inc.
6855 W. 119th Avenue
Broomfield, Colorado 80020

Foundation Energy Management
Groseclose 32-30
SWNE Sec. 30-T4S-R43W
Yuma County, Colorado

Soil Sample Location Map and Soil
Suitability Analytical Results
(June 29, 2023)

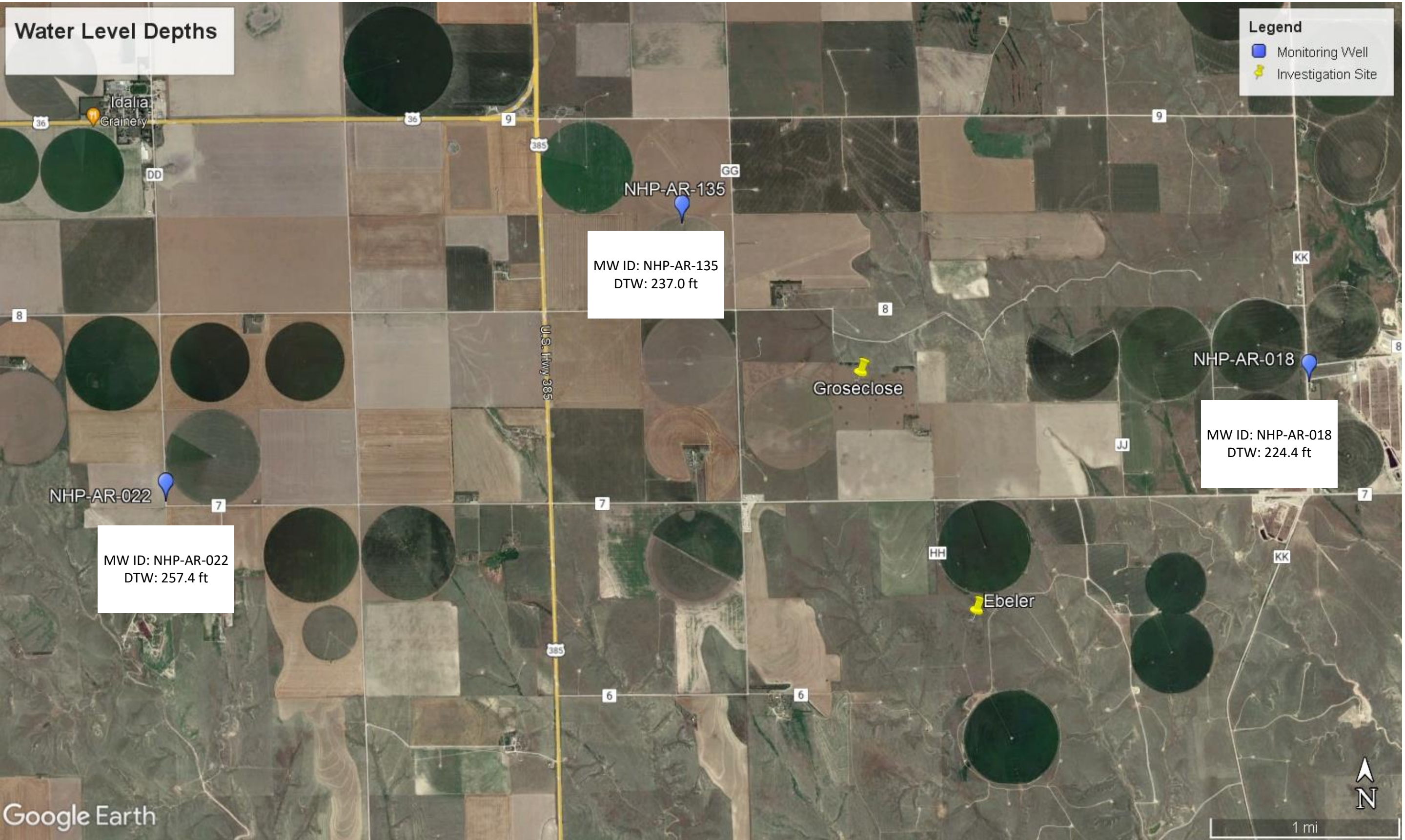

DATE: October 19, 2023

DESIGNED BY: J. Watts

DRAWN BY: K. MacDonald

TASMAN Tasman, Inc.
6855 W. 119th Avenue
Broomfield, Colorado 80020

Foundation Energy Management
Groseclose 32-30
SWSE Sec. 30-T4S-R43W
Yuma County, Colorado

Monitoring Well – Water Level Depths

FIGURE
3