

WELL LOCATION

RECEIVED

J.V. No.

JUL 5 1979

in the  
NE $\frac{1}{4}$  NE $\frac{1}{4}$  NW $\frac{1}{4}$  of Sec. 28, T 2 N R 3 W  
of the Ute Meridian



530 ft. South of the NW Corner of Sec.  
28 as shown and 2570 ft. East of same.

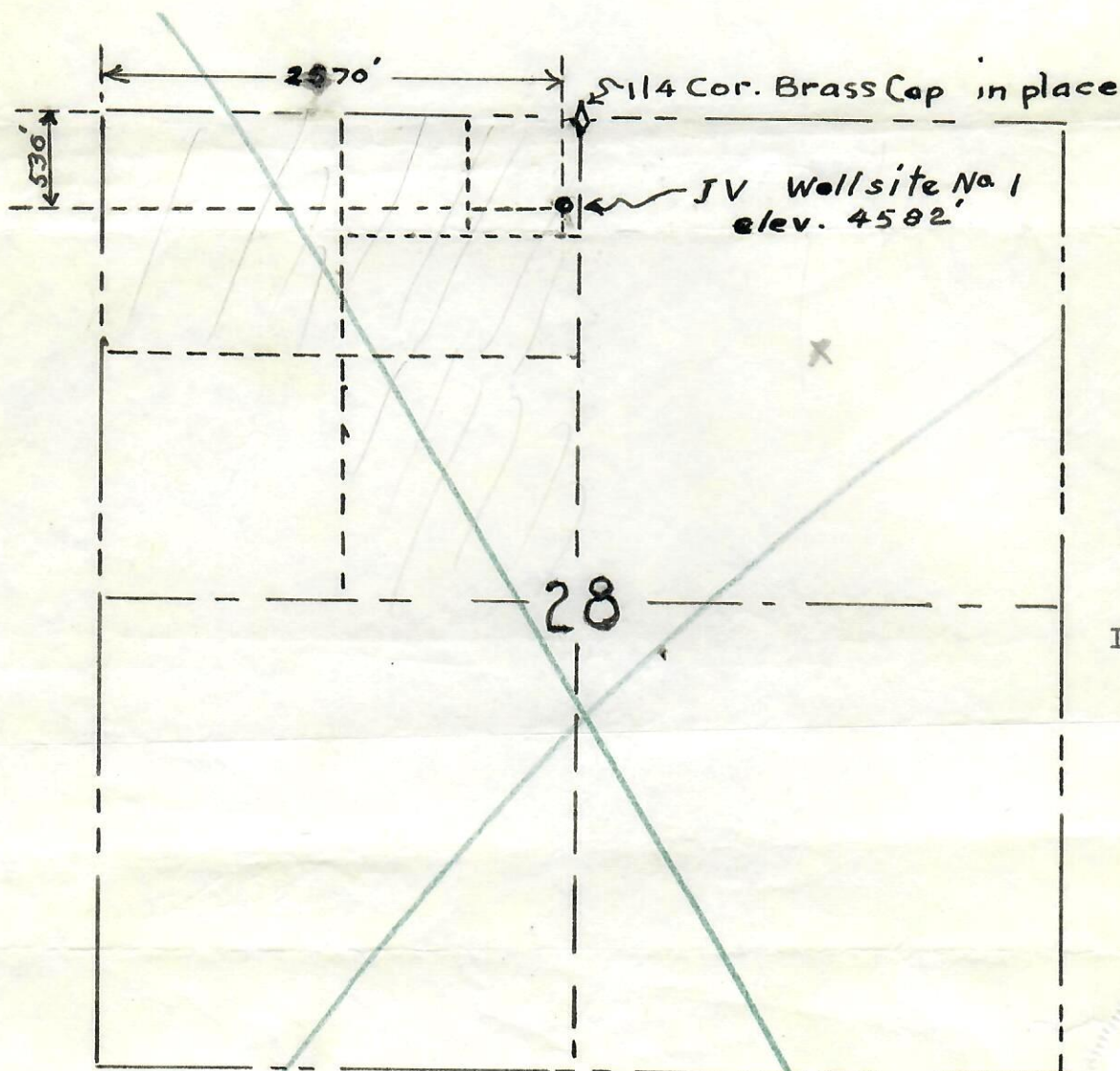

Scale  
1 in. = 1000 ft.

Dated June 30, 1979

Surveyed, mapped and certified by Henry D. Clark

Signed

*Henry D. Clark*  
\*\*\*\*\*

Colorado Registered Land Surveyor



WELL

LOCATION

RECEIVED

J.V. No. 1

JUL 5 1979

in the  
NE  $\frac{1}{4}$  NE  $\frac{1}{4}$  NW  $\frac{1}{4}$  of Sec. 28, T 2 N R 3 W  
of the Ute Meridian

530 ft. South of the NW Corner of Sec.  
28 as shown and 2570 ft. East of same.

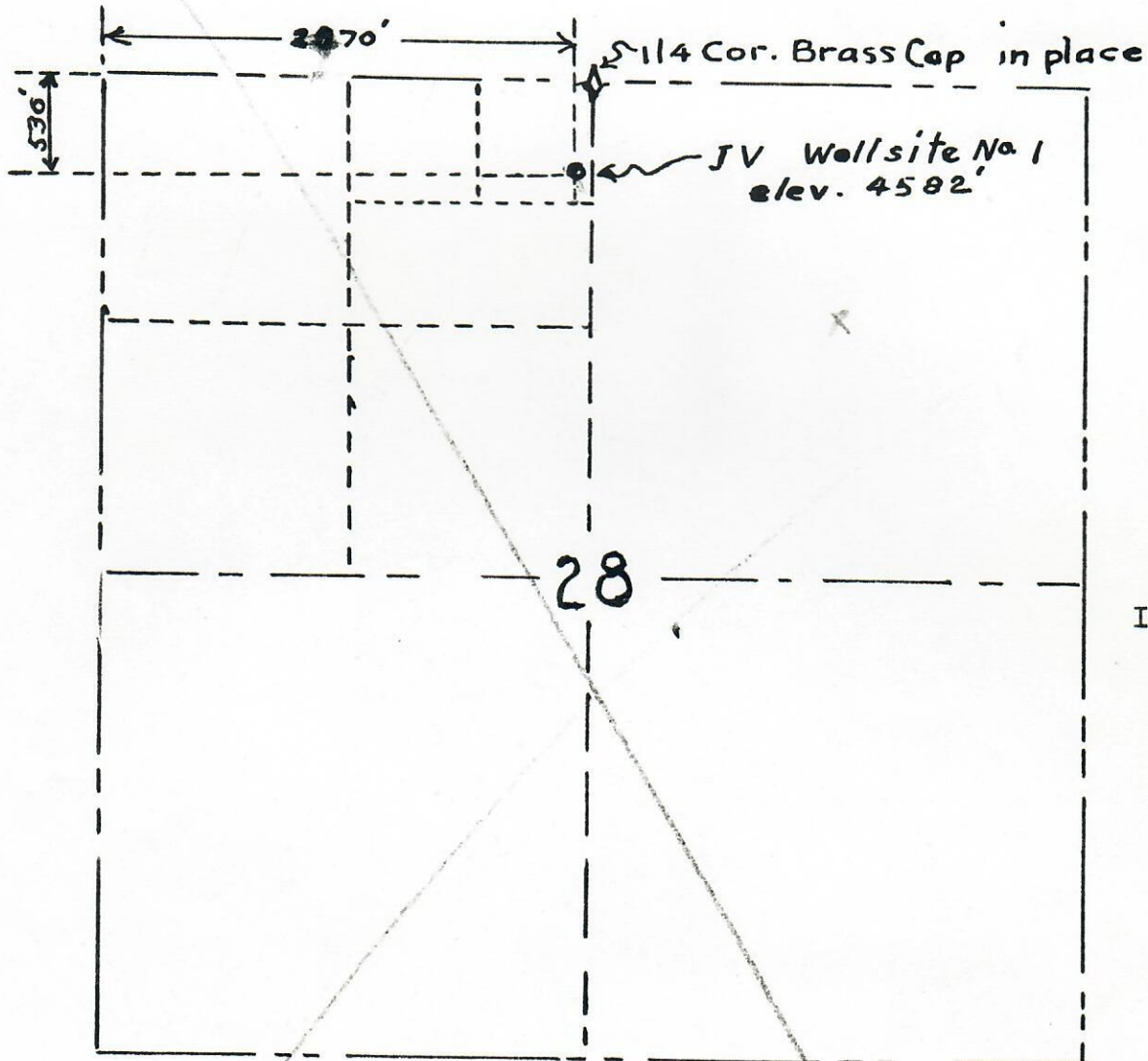

Dated June 30, 1979

Surveyed, mapped and certified by Henry D. Clark

Signed

*Henry Danner Clark*

Colorado Registered Land Surveyor