

MR. PRO.

T. D. - ON THE WELL
WAS, 1280.

THANK YOU
MIKE.

RECEIVED

AUG 1 1979

WELL

LOCATION

J V

No.

I

in the

COLO. OIL & GAS CONS. COMM.



00650721

in the
NW $\frac{1}{2}$ NE $\frac{1}{4}$ NW $\frac{1}{4}$ Of Sec. 28, T 2N R 3 W
of the Ute Meridian

530 ft. South of the NW Corner of Said
Sec. 28 and 1470 ft. East of same.

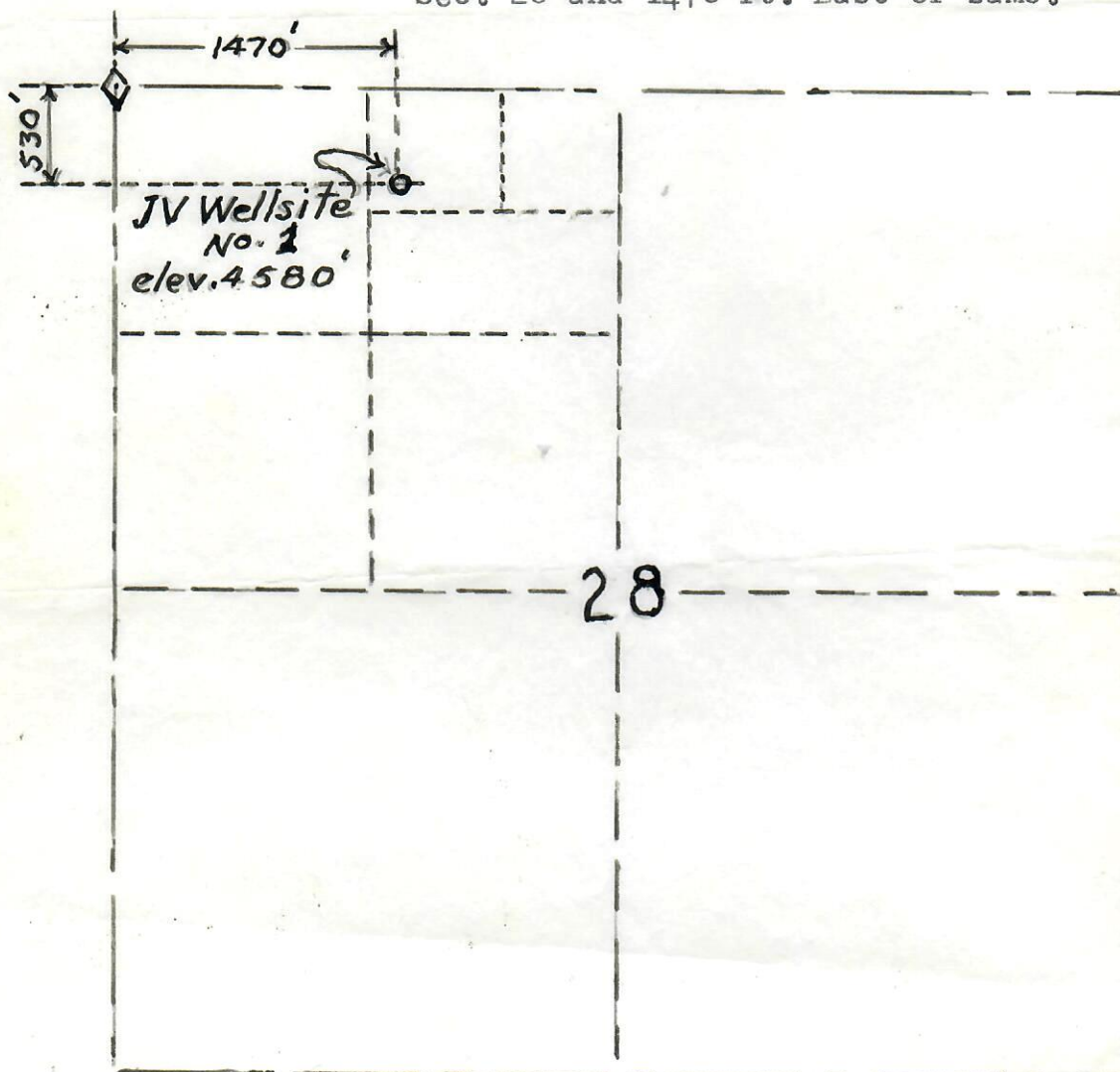

1 in. = 1000 ft

Dated July 27, 1979

Surveyed, mapped and certified by H. D. Clark

Henry Derrison Clark

Colorado Registered Land Surveyor No. 689