

Aristocrat Angus 21-10C

NENW Sec. 10-T3N-R65W

API #: 123-18775

Form 19 Data Package

October 2023

Prepared by Tasman, Inc.



On behalf of Crestone Peak Resources Operating, LLC



PHOTO LOG



Photographic Log



Equipment ID:		Equipment Type:	
Material:	Volume:	Contents:	
Notes/Conditions:			

Equipment ID:		Equipment Type:	
Material:	Volume:	Contents:	
Notes/Conditions: Soil sampling locations			



Photographic Log

<p>Equipment ID:</p>	<p>Equipment Type:</p>	<p>Equipment ID:</p>	<p>Equipment Type:</p>		
<p>Material:</p>	<p>Volume:</p>	<p>Contents:</p>	<p>Material:</p>	<p>Volume:</p>	<p>Contents:</p>
<p>Notes/Conditions: Soil sampling location, HC staining present</p>			<p>Notes/Conditions: Soil sampling location</p>		



Photographic Log

<p>Equipment ID:</p>	<p>Equipment Type:</p>	<p>Equipment ID:</p>	<p>Equipment Type:</p>		
<p>Material:</p>	<p>Volume:</p>	<p>Contents:</p>	<p>Material:</p>	<p>Volume:</p>	<p>Contents:</p>
<p>Notes/Conditions: Surface of wellhead excavation</p>			<p>Notes/Conditions: Surrounding to the North</p>		



Photographic Log

<p>☉ 186°S (T) ● 40°14'42"N, 104°39'6"W ±32ft ▲ 4840ft</p>	<p>☉ 117°SE (T) ● 40°14'42"N, 104°39'6"W ±32ft ▲ 4863ft</p>				
<p>25 Oct 2023, 15:44:27</p>	<p>25 Oct 2023, 15:44:41</p>				
<p>Equipment ID:</p>	<p>Equipment Type:</p>	<p>Equipment ID:</p>	<p>Equipment Type:</p>		
<p>Material:</p>	<p>Volume:</p>	<p>Contents:</p>	<p>Material:</p>	<p>Volume:</p>	<p>Contents:</p>
<p>Notes/Conditions: Surrounding to the South</p>			<p>Notes/Conditions: Surrounding to the East</p>		



Photographic Log

		<p>280°W (T) ● 40°14'42"N, 104°39'6"W ±32ft ▲ 4850ft</p>				<p>25 Oct 2023, 15:44:33</p>	
Equipment ID:		Equipment Type:		Equipment ID:		Equipment Type:	
Material:		Volume:		Contents:		Material:	
Material:		Volume:		Contents:		Material:	
Notes/Conditions: Surrounding to the West				Notes/Conditions:			

FIGURES

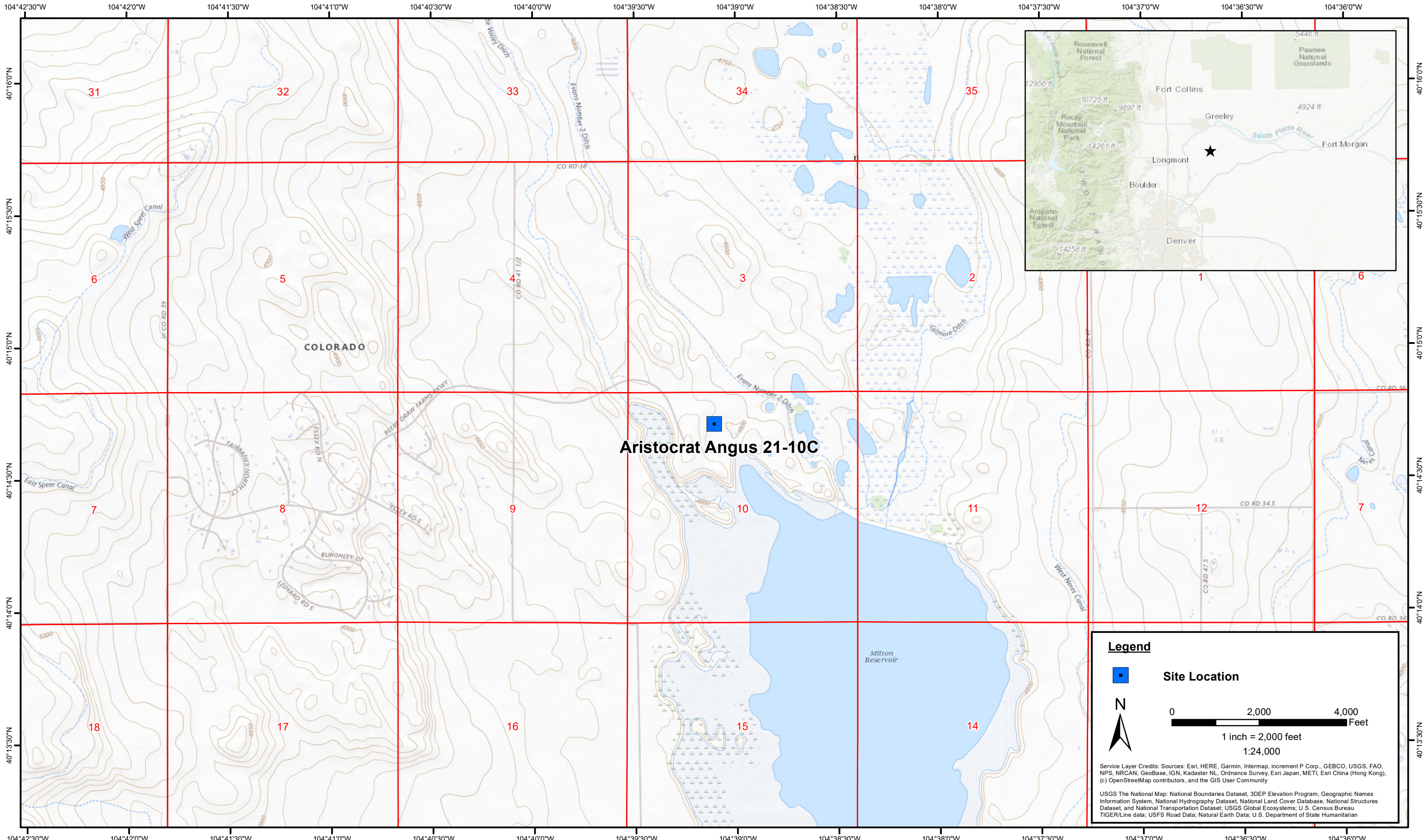

DATE:	October 2023
DESIGNED BY:	S. Vogt
DRAWN BY:	L. Reed



Tasman, Inc.
6855 W. 119th Ave
Broomfield, CO 80020

Crestone Peak Resources Operating, LLC
Aristocrat Angus 21-10C
NENW Sec. 10-T3N-R65W
Weld County, Colorado

Site Location Map

Figure
1



Legend

- Soil sample location – Submitted for Lab Analysis (Collected via Trimble GPS)
- Soil sample location – Hydrocarbon Staining – Submitted for Lab Analysis (Collected via Trimble GPS)
- Excavation extent (Collected via Trimble GPS)
- Stockpile location (Collected via Trimble GPS)
- Flowline Location

Notes

Site infrastructure has been removed.

All locations are approximate unless otherwise noted.

GPS = Global Positioning System

ECMC = Colorado Energy & Carbon Management Commission

0 ft. 10 ft. 20 ft.

Image Source: Google Earth

DATE:	October 27, 2023
DESIGNED BY:	S. Vogt
DRAWN BY:	S. Vogt

Tasman, Inc.
 6855 W119th Ave.
 Broomfield, CO 80020

Crestone Peak Resources Operating, LLC
Aristocrat Angus 21-10C
 NENW Sec. 10-T3N-R65W
 Weld County, Colorado

Soil Sample Location Map

Figure
2

TABLES

TABLE 1
ARISTOCRAT ANGUS 21-10C
SOIL SAMPLE LOCATIONS



CRESTONE PEAK RESOURCES OPERATING, LLC

Soil Sample Location	Depth	Date	PID Reading (ppm)	Latitude	Longitude	GPS PDOP Value	Lab (Y/N)
WH-B01@8'	8'	10/25/2023	0.3	40.245140	-104.651885	1.2	Y
WH-N01@7'	7'	10/25/2023	0.3	40.245144	-104.651873	1.2	Y
WH-S01@7'	7'	10/25/2023	0.1	40.245129	-104.651894	1.2	Y
WH-E01@7'	7'	10/25/2023	0.3	40.245132	-104.651872	1.2	Y
WH-W01@7'	7'	10/25/2023	0.5	40.245143	-104.651897	1.3	Y
SP-CS01	-	10/25/2023	0.1	40.245188	-104.651917	1.1	Y
FL-B01@4'	4'	10/25/2023	0.0	40.245130	-104.651899	1.2	Y

Notes:

PID = Photoionization Detector

ppm = parts per million

GPS = Global Positioning System

PDOP = Position Dilution of Precision

- = Not Applicable

[Soil Sample Location] = Removed

TABLE 2
ARISTOCRAT ANGUS 21-10C
SOIL ANALYTICAL DATA - VOCs
CRESTONE PEAK RESOURCES OPERATING, LLC

Soil Sample Location	Depth	Date	Benzene (mg/kg)	Toluene (mg/kg)	Ethylbenzene (mg/kg)	Total Xylenes (mg/kg)	Naphthalene (mg/kg)	TVPH-GRO (mg/kg)	TEPH-DRO (mg/kg)	TEPH-ORO (mg/kg)	1,2,4-TMB (mg/kg)	1,3,5-TMB (mg/kg)
ECMC Organic Compounds in Soils - GSSL ⁽¹⁾			0.0026	0.69	0.78	9.9	0.0038	500			0.0081	0.0087
ECMC Organic Compounds in Soils - RSL ⁽²⁾			1.2	490	5.8	58	2	500			30	27
FL-B01@4'	4'	10/25/2023	<0.0020	<0.0050	<0.0050	<0.010	<0.0038	<0.50	<50	<50	<0.0050	<0.0050
SP-CS01	-	10/25/2023	<0.0020	<0.0050	<0.0050	<0.010	<0.0038	<0.50	<50	<50	<0.0050	<0.0050
WH-B01@8'	8'	10/25/2023	<0.0020	<0.0050	<0.0050	<0.010	<0.0038	<0.50	<50	<50	<0.0050	<0.0050
WH-E01@7'	7'	10/25/2023	<0.0020	<0.0050	<0.0050	<0.010	<0.0038	<0.50	<50	<50	<0.0050	<0.0050
WH-N01@7'	7'	10/25/2023	<0.0020	<0.0050	<0.0050	<0.010	<0.0038	<0.50	<50	<50	<0.0050	<0.0050
WH-S01@7'	7'	10/25/2023	<0.0020	<0.0050	<0.0050	<0.010	<0.0038	<0.50	<50	<50	<0.0050	<0.0050
WH-W01@7'	7'	10/25/2023	<0.0020	<0.0050	<0.0050	<0.010	<0.0038	<0.50	<50	<50	<0.0050	<0.0050

Notes:

VOCs = Volatile Organic Compounds

(1) Standards for soil are taken from ECMC Table 915-1: Organic Compounds in Soils - Protection of Groundwater Soil Screening Level Concentrations (Effective January 15, 2021)

(2) Standards for soil are taken from ECMC Table 915-1: Organic Compounds in Soils - Residential Soil Screening Level Concentrations (Effective January 15, 2021)

ECMC = Colorado Energy & Carbon Management Commission

GSSL = Protection of Groundwater Screening Level

RSL = Residential Soil Screening Level

(<) = Analytical result is less than the indicated laboratory reporting limit

mg/kg = milligrams per kilogram

TVPH - GRO = Total Volatile Petroleum Hydrocarbons - Gasoline Range Organics

TEPH - DRO = Total Extractable Petroleum Hydrocarbons - Diesel Range Organics

TEPH - ORO = Total Extractable Petroleum Hydrocarbons - Oil Range Organics

1,2,4 - TMB = 1,2,4 - Trimethylbenzene

1,3,5 - TMB = 1,3,5 - Trimethylbenzene

BOLD = Analytical result is in exceedance of ECMC Table 915-1: Organic Compounds in Soils - Protection of Groundwater Soil Screening Level Concentrations

BOLD = Analytical result is in exceedance of ECMC Table 915-1: Organic Compounds in Soils - Residential Soil Screening Level Concentrations

TABLE 3
ARISTOCRAT ANGUS 21-10C
SOIL ANALYTICAL DATA - PAHs
CRESTONE PEAK RESOURCES OPERATING, LLC

Soil Sample Location	Depth	Date	Acenaphthene (mg/kg)	Anthracene (mg/kg)	Benzo(a)A (mg/kg)	Benzo(b)F (mg/kg)	Benzo(k)F (mg/kg)	Benzo(a)P (mg/kg)	Chrysene (mg/kg)	D (a,h) A (mg/kg)	Fluoranthene (mg/kg)	Fluorene (mg/kg)	1,2,3-CD (mg/kg)	1-M (mg/kg)	2-M (mg/kg)	Pyrene (mg/kg)
ECMC Organic Compounds in Soils - GSSL ⁽¹⁾			0.55	5.8	0.011	0.3	2.9	0.24	9	0.96	8.9	0.54	0.98	0.006	0.019	1.3
ECMC Organic Compounds in Soils - RSL ⁽²⁾			360	1,800	1.1	1.1	11	0.11	110	0.11	240	240	1.1	18	24	180
FL-B01@4'	4'	10/25/2023	Pending	Pending	Pending	Pending	Pending	Pending	Pending	Pending	Pending	Pending	Pending	Pending	Pending	Pending
SP-CS01	-	10/25/2023	Pending	Pending	Pending	Pending	Pending	Pending	Pending	Pending	Pending	Pending	Pending	Pending	Pending	Pending
WH-B01@8'	8'	10/25/2023	Pending	Pending	Pending	Pending	Pending	Pending	Pending	Pending	Pending	Pending	Pending	Pending	Pending	Pending
WH-E01@7'	7'	10/25/2023	Pending	Pending	Pending	Pending	Pending	Pending	Pending	Pending	Pending	Pending	Pending	Pending	Pending	Pending
WH-N01@7'	7'	10/25/2023	Pending	Pending	Pending	Pending	Pending	Pending	Pending	Pending	Pending	Pending	Pending	Pending	Pending	Pending
WH-S01@7'	7'	10/25/2023	Pending	Pending	Pending	Pending	Pending	Pending	Pending	Pending	Pending	Pending	Pending	Pending	Pending	Pending
WH-W01@7'	7'	10/25/2023	Pending	Pending	Pending	Pending	Pending	Pending	Pending	Pending	Pending	Pending	Pending	Pending	Pending	Pending

Notes:

PAHs = Polycyclic Aromatic Hydrocarbons

(1) Standards for soil are taken from ECMC Table 915-1: Organic Compounds in Soils - Protection of Groundwater Soil Screening Level Concentrations (Effective January 15, 2021)

(2) Standards for soil are taken from ECMC Table 915-1: Organic Compounds in Soils - Residential Soil Screening Level Concentrations (Effective January 15, 2021)

ECMC = Colorado Energy & Carbon Management Commission

GSSL = Protection of Groundwater Screening Level

RSL = Residential Soil Screening Level

(<) = Analytical result is less than the indicated laboratory reporting limit

mg/kg = milligrams per kilogram

Benzo(a)A = Benzo(a)Anthracene

Benzo(b)F = Benzo(b)Fluoranthene

Benzo(k)F = Benzo(k)Fluoranthene

Benzo(a)P = Benzo(a)Pyrene

D (a,h) A = Dibenz(a,h)Anthracene

1,2,3-CD = Indeno(1,2,3-cd)Pyrene

1-M = 1-Methylnaphthalene

2-M = 2-Methylnaphthalene

BOLD = Analytical result is in exceedance of ECMC Table 915-1: Organic Compounds in Soils - Protection of Groundwater Soil Screening Level Concentrations

BOLD = Analytical result is in exceedance of ECMC Table 915-1: Organic Compounds in Soils - Residential Soil Screening Level Concentrations

TABLE 4
ARISTOCRAT ANGUS 21-10C
SOIL ANALYTICAL DATA - METALS
CRESTONE PEAK RESOURCES OPERATING, LLC

Soil Sample Location	Depth	Date	Arsenic (mg/kg)	Barium (mg/kg)	Cadmium (mg/kg)	Chromium (VI) (mg/kg)	Copper (mg/kg)	Lead (mg/kg)	Nickel (mg/kg)	Selenium (mg/kg)	Silver (mg/kg)	Zinc (mg/kg)
ECMC Metals in Soils - GSSL ⁽¹⁾			0.29	82	0.38	0.00067	46	14	26	0.26	0.8	370
ECMC Metals in Soils - RSL ⁽²⁾			0.68	15,000	71	0.3	3,100	400	1,500	390	390	23,000
FL-B01@4'	4'	10/25/2023	Pending	Pending	Pending	Pending	Pending	Pending	Pending	Pending	Pending	Pending
SP-CS01	-	10/25/2023	Pending	Pending	Pending	Pending	Pending	Pending	Pending	Pending	Pending	Pending
WH-B01@8'	8'	10/25/2023	Pending	Pending	Pending	Pending	Pending	Pending	Pending	Pending	Pending	Pending
WH-E01@7'	7'	10/25/2023	Pending	Pending	Pending	Pending	Pending	Pending	Pending	Pending	Pending	Pending
WH-N01@7'	7'	10/25/2023	Pending	Pending	Pending	Pending	Pending	Pending	Pending	Pending	Pending	Pending
WH-S01@7'	7'	10/25/2023	Pending	Pending	Pending	Pending	Pending	Pending	Pending	Pending	Pending	Pending
WH-W01@7'	7'	10/25/2023	Pending	Pending	Pending	Pending	Pending	Pending	Pending	Pending	Pending	Pending

Notes:

(1) Standards for soil are taken from ECMC Table 915-1: Metals in Soils - Protection of Groundwater Soil Screening Level Concentrations (Effective January 15, 2021)

(2) Standards for soil are taken from ECMC Table 915-1: Metals in Soils - Residential Soil Screening Level Concentrations (Effective January 15, 2021)

ECMC = Colorado Energy & Carbon Management Commission

GSSL = Protection of Groundwater Screening Level

RSL = Residential Soil Screening Level

(<) = Analytical result is less than the indicated laboratory minimum detection limit

mg/kg = milligrams per kilogram

BOLD = Analytical result is in exceedance of ECMC Table 915-1: Metals in Soils - Protection of Groundwater Soil Screening Level Concentrations

BOLD = Analytical result is in exceedance of ECMC Table 915-1: Metals in Soils - Residential Soil Screening Level Concentrations

Average background concentration x1.25

Italics = Laboratory minimum detection limit exceeds the ECMC Table 915-1 Standard

* Result exceeded the ECMC Table 915-1 standard, but was within site-specific 1.25x background multiplier levels

TABLE 5
ARISTOCRAT ANGUS 21-10C
SOIL ANALYTICAL DATA - SOIL RECLAMATION
CRESTONE PEAK RESOURCES OPERATING, LLC



Soil Sample Location	Depth	Date	pH	SAR	EC (mmhos/cm)	Boron (mg/L)
ECMC Soil Suitability for Reclamation⁽¹⁾			6 - 8.3	< 6	< 4	2
FL-B01@4'	4'	10/25/2023	Pending	Pending	Pending	Pending
SP-CS01	-	10/25/2023	Pending	Pending	Pending	Pending
WH-B01@8'	8'	10/25/2023	Pending	Pending	Pending	Pending
WH-E01@7'	7'	10/25/2023	Pending	Pending	Pending	Pending
WH-N01@7'	7'	10/25/2023	Pending	Pending	Pending	Pending
WH-S01@7'	7'	10/25/2023	Pending	Pending	Pending	Pending
WH-W01@7'	7'	10/25/2023	Pending	Pending	Pending	Pending

Notes:

(1) Standards for soil are taken from ECMC Table 915-1: Soil Suitability for Reclamation (Effective January 15, 2021)

ECMC = Colorado Energy & Carbon Management Commission

(<) = Analytical result is less than the indicated laboratory reporting limit

mmhos/cm = millimhos per centimeter

mg/L = milligrams per liter

pH = Potential of Hydrogen

SAR = Sodium Adsorption Ratio

EC = Electrical Conductivity

BOLD = Analytical result is in exceedance of ECMC Table 915-1: Soil Suitability for Reclamation Concentrations

Average background concentration

* Result exceeded the ECMCC Table 915-1 standard, but was within site-specific background concentrations

LABORATORY ANALYTICAL DATA

Summit Scientific

4653 Table Mountain Drive, Golden, Colorado 80403

303.277.9310

October 26, 2023

Sam Vogt

Tasman Geosciences

6855 W. 119th Ave.

Broomfield, CO 80020

RE: Civitas - Aristocrat Angus 21-10C WH & FL

Work Order #2310496

Enclosed are the results of analyses for samples received by Summit Scientific on 10/25/23 17:42. If you have any questions concerning this report, please feel free to contact me.

Sincerely,

DRAFT REPORT

DATA SUBJECT TO CHANGE



Tasman Geosciences
6855 W. 119th Ave.
Broomfield CO, 80020

Project: Civitas - Aristocrat Angus 21-10C WH & FL

Project Number: 23177
Project Manager: Sam Vogt

Reported:
10/26/23 06:46

ANALYTICAL REPORT FOR SAMPLES

Sample ID	Laboratory ID	Matrix	Date Sampled	Date Received
WH-B01@8'	2310496-01	Soil	10/25/23 14:50	10/25/23 17:42
WH-N01@7'	2310496-02	Soil	10/25/23 14:52	10/25/23 17:42
WH-S01@7'	2310496-03	Soil	10/25/23 14:54	10/25/23 17:42
WH-E01@7'	2310496-04	Soil	10/25/23 14:56	10/25/23 17:42
WH-W01@7'	2310496-05	Soil	10/25/23 14:58	10/25/23 17:42
SP-CS01	2310496-06	Soil	10/25/23 15:15	10/25/23 17:42
FL-B01@4'	2310496-07	Soil	10/25/23 15:20	10/25/23 17:42

DRAFT REPORT

The results in this report apply to the samples analyzed in accordance with the chain of custody document. This analytical report must be reproduced in its entirety.

SUMMIT SCIENTIFIC



4653 Table Mountain Drive
Golden, CO 80403
303-277-9310

Lab ID 231049b Page 1 of 1

Client: Civitas/Tasman		Project Manager: Sam Vogt/Jacob Evans		Company:	
Address: 6855 W. 119th Ave		E-Mail: svgot@tasman-geo.com; jevans@civiresources.com		Project Name/Location:	
City/State/Zip: Broomfield, CO 80020				AFE#: <u>23177</u>	
Phone: PM (610) 405-9078		Project Name: <u>Aristocrat 21-10C WH & FL</u>		PO/Billing Codes:	
Sampler Name: <u>Sierra Kinylo</u>		Project Number:		Contact:	

ID	Sample Description	Date Sampled	Time Sampled	# of containers	Preservative				Matrix		Air-Canister #	Other	Analysis Requested							Special Instructions
					HCl	HNO3	None	Other	Water	Soil			BTEXN	1,2,4 + 1,3,5 TMBS	TPH (GRO, DRO, ORO)	PAHs	pH, EC, SAR	Boron	Metals	
1	WH-B01C8'	10-25-23	1450	2			X						X	X	X	X	X	X	X	
2	WH-N01C7'		1452										X	X	X	X	X	X	X	
3	WH-S01P7'		1454										X	X	X	X	X	X	X	
4	WH-E01P7'		1456										X	X	X	X	X	X	X	
5	WH-W01P7'		1458										X	X	X	X	X	X	X	
6	SP-C501		1515										X	X	X	X	X	X	X	
7	FL-B01C4'	✓	1520	✓									X	X	X	X	X	X	X	
8																				
9																				
10																				
11																				
12																				
13																				
14																				
15																				

pH, EC, SAR by Saturated paste preparation method
Boron by Hot Water Soluble preparation Method
Table 915 Metals - As, Ba, Cd, Cu, Pb, Ni, Se, Ag, Zn, Cr VI

Relinquished by: 	Date/Time: <u>10-25-23 1730</u>	Received by: Tasman Lockbox	Date/Time: <u>10-25-23 1730</u>	TAT Business Days	Field DO	Notes:
				Same Day	Field EC	
Relinquished by: <u>Tasman Lockbox</u>	Date/Time: <u>10/25/23 1742</u>	Received by: 	Date/Time: <u>10/25/23 1742</u>	1 Day	Field ORP	
				2 Days	Field pH	
Relinquished by:	Date/Time:	Received by:	Date/Time:	3 Days	Field Temp.	
				Standard	Field Turb.	
Temperature Upon Receipt: <u>13.1</u>	Corrected Temperature: <u>5</u>	IR gun #: <u>1</u>	HNO3 lot #:			

S₂

Sample Receipt Checklist

S2 Work Order# 2310494

Client: ConAestrasman

Client Project ID: Aristerat 21-10c WH+FL

Shipped Via: H.D./P.U./FedEx/UPS/USPS/Other

Airbill #: _____

Matrix (Check all that apply)

Air

Soil/Solid

Water

Other

Temp (°C)

Thermometer #

	Yes	No	N/A	Comments (if any)
If samples require cooling, is the temperature < 6°C? ⁽¹⁾ NOTE: If samples are delivered the same day of sampling, this requirement is met if there is evidence that cooling has begun.	<input checked="" type="checkbox"/>	<input type="checkbox"/>	<input type="checkbox"/>	
If custody seals are present, are they intact? ⁽¹⁾	<input checked="" type="checkbox"/>	<input type="checkbox"/>	<input type="checkbox"/>	on ICE
Are samples due within 48 hours present?	<input checked="" type="checkbox"/>	<input type="checkbox"/>	<input type="checkbox"/>	Sameday
Are water samples with short hold times present? Note the short hold analysis in the comments column - pH, Nitrate/Nitrite, Ferrous Iron (Fe ²⁺), Hexavalent Chromium (Cr ⁶⁺ , Cr VI), COD/BOD, Total Coliform, E. Coli, Total Residual Chlorine (TRC), Dissolved Oxygen	<input type="checkbox"/>	<input checked="" type="checkbox"/>	<input type="checkbox"/>	
Is a chain-of-custody (COC) form present and filled out completely? ⁽¹⁾	<input checked="" type="checkbox"/>	<input type="checkbox"/>	<input type="checkbox"/>	
Is the COC properly relinquished by the client w/ date and time recorded? ⁽¹⁾	<input checked="" type="checkbox"/>	<input type="checkbox"/>	<input type="checkbox"/>	
Were all samples received intact? ⁽¹⁾	<input checked="" type="checkbox"/>	<input type="checkbox"/>	<input type="checkbox"/>	
Was adequate sample volume provided? ⁽¹⁾	<input checked="" type="checkbox"/>	<input type="checkbox"/>	<input type="checkbox"/>	
Does the COC agree with the number and type of sample bottles received? ⁽¹⁾	<input checked="" type="checkbox"/>	<input type="checkbox"/>	<input type="checkbox"/>	
Do the sample IDs on the bottle labels match the COC? ⁽¹⁾	<input checked="" type="checkbox"/>	<input type="checkbox"/>	<input type="checkbox"/>	
For volatiles in water - is there headspace present? If yes, contact client and note in narrative.	<input type="checkbox"/>	<input type="checkbox"/>	<input checked="" type="checkbox"/>	
Are samples preserved that require preservation (excluding cooling)? ⁽¹⁾ Note the type of preservative in the comments column - HCl, H ₂ SO ₄ , NaOH, HNO ₃ , etc.	<input type="checkbox"/>	<input type="checkbox"/>	<input checked="" type="checkbox"/>	
If samples are acid preserved for metals, is the pH ≤ 2? ⁽¹⁾ Record the pH in Comments.	<input type="checkbox"/>	<input type="checkbox"/>	<input checked="" type="checkbox"/>	
If dissolved metals are requested, were samples field filtered?	<input type="checkbox"/>	<input type="checkbox"/>	<input checked="" type="checkbox"/>	
Additional Comments (if any):				

⁽¹⁾ If NO, then contact the client before proceeding with analysis and note in case narrative.

AS

Custodian Printed Name

10/25/23

Date/Time

44



Tasman Geosciences
6855 W. 119th Ave.
Broomfield CO, 80020

Project: Civitas - Aristocrat Angus 21-10C WH & FL

Project Number: 23177
Project Manager: Sam Vogt

Reported:
10/26/23 06:46

WH-B01@8'
2310496-01 (Soil)

Summit Scientific

Volatile Organic Compounds by EPA Method 8260B

Date Sampled: **10/25/23 14:50**

Analyte	Result	Reporting		Units	Dilution	Batch	Prepared	Analyzed	Method	Notes
		Limit								
Benzene	ND	0.0020		mg/kg	1	BGJ1029	10/25/23	10/25/23	EPA 8260B	
Toluene	ND	0.0050		"	"	"	"	"	"	
Ethylbenzene	ND	0.0050		"	"	"	"	"	"	
Xylenes (total)	ND	0.010		"	"	"	"	"	"	
1,2,4-Trimethylbenzene	ND	0.0050		"	"	"	"	"	"	
1,3,5-Trimethylbenzene	ND	0.0050		"	"	"	"	"	"	
Naphthalene	ND	0.0038		"	"	"	"	"	"	
Gasoline Range Hydrocarbons	ND	0.50		"	"	"	"	"	"	

Date Sampled: **10/25/23 14:50**

Analyte	Result	Reporting		Units	Dilution	Batch	Prepared	Analyzed	Method	Notes
		Limit								
Surrogate: 1,2-Dichloroethane-d4	0.0362	90.6 %		50-150		"	"	"	"	
Surrogate: Toluene-d8	0.0436	109 %		50-150		"	"	"	"	
Surrogate: 4-Bromofluorobenzene	0.0426	107 %		50-150		"	"	"	"	

Extractable Petroleum Hydrocarbons by 8015

Date Sampled: **10/25/23 14:50**

Analyte	Result	Reporting		Units	Dilution	Batch	Prepared	Analyzed	Method	Notes
		Limit								
C10-C28 (DRO)	ND	50		mg/kg	1	BGJ1026	10/25/23	10/26/23	EPA 8015M	
C28-C36 (ORO)	ND	50		"	"	"	"	"	"	

Date Sampled: **10/25/23 14:50**

Analyte	Result	Reporting		Units	Dilution	Batch	Prepared	Analyzed	Method	Notes
		Limit								
Surrogate: o-Terphenyl	15.5	124 %		30-150		"	"	"	"	

DRAFT REPORT

The results in this report apply to the samples analyzed in accordance with the chain of custody document. This analytical report must be reproduced in its entirety.



Tasman Geosciences
6855 W. 119th Ave.
Broomfield CO, 80020

Project: Civitas - Aristocrat Angus 21-10C WH & FL

Project Number: 23177
Project Manager: Sam Vogt

Reported:
10/26/23 06:46

WH-N01@7'
2310496-02 (Soil)

Summit Scientific

Volatile Organic Compounds by EPA Method 8260B

Date Sampled: **10/25/23 14:52**

Analyte	Result	Reporting		Units	Dilution	Batch	Prepared	Analyzed	Method	Notes
		Limit								
Benzene	ND	0.0020		mg/kg	1	BGJ1029	10/25/23	10/25/23	EPA 8260B	
Toluene	ND	0.0050		"	"	"	"	"	"	
Ethylbenzene	ND	0.0050		"	"	"	"	"	"	
Xylenes (total)	ND	0.010		"	"	"	"	"	"	
1,2,4-Trimethylbenzene	ND	0.0050		"	"	"	"	"	"	
1,3,5-Trimethylbenzene	ND	0.0050		"	"	"	"	"	"	
Naphthalene	ND	0.0038		"	"	"	"	"	"	
Gasoline Range Hydrocarbons	ND	0.50		"	"	"	"	"	"	

Date Sampled: **10/25/23 14:52**

Analyte	Result	Reporting		Units	Dilution	Batch	Prepared	Analyzed	Method	Notes
		Limit								
Surrogate: 1,2-Dichloroethane-d4	0.0384	95.9 %		50-150		"	"	"	"	
Surrogate: Toluene-d8	0.0439	110 %		50-150		"	"	"	"	
Surrogate: 4-Bromofluorobenzene	0.0444	111 %		50-150		"	"	"	"	

Extractable Petroleum Hydrocarbons by 8015

Date Sampled: **10/25/23 14:52**

Analyte	Result	Reporting		Units	Dilution	Batch	Prepared	Analyzed	Method	Notes
		Limit								
C10-C28 (DRO)	ND	50		mg/kg	1	BGJ1026	10/25/23	10/26/23	EPA 8015M	
C28-C36 (ORO)	ND	50		"	"	"	"	"	"	

Date Sampled: **10/25/23 14:52**

Analyte	Result	Reporting		Units	Dilution	Batch	Prepared	Analyzed	Method	Notes
		Limit								
Surrogate: o-Terphenyl	15.6	125 %		30-150		"	"	"	"	

DRAFT REPORT

The results in this report apply to the samples analyzed in accordance with the chain of custody document. This analytical report must be reproduced in its entirety.



Tasman Geosciences
6855 W. 119th Ave.
Broomfield CO, 80020

Project: Civitas - Aristocrat Angus 21-10C WH & FL

Project Number: 23177
Project Manager: Sam Vogt

Reported:
10/26/23 06:46

WH-S01@7'
2310496-03 (Soil)

Summit Scientific

Volatile Organic Compounds by EPA Method 8260B

Date Sampled: **10/25/23 14:54**

Analyte	Result	Reporting		Units	Dilution	Batch	Prepared	Analyzed	Method	Notes
		Limit								
Benzene	ND	0.0020		mg/kg	1	BGJ1029	10/25/23	10/25/23	EPA 8260B	
Toluene	ND	0.0050		"	"	"	"	"	"	
Ethylbenzene	ND	0.0050		"	"	"	"	"	"	
Xylenes (total)	ND	0.010		"	"	"	"	"	"	
1,2,4-Trimethylbenzene	ND	0.0050		"	"	"	"	"	"	
1,3,5-Trimethylbenzene	ND	0.0050		"	"	"	"	"	"	
Naphthalene	ND	0.0038		"	"	"	"	"	"	
Gasoline Range Hydrocarbons	ND	0.50		"	"	"	"	"	"	

Date Sampled: **10/25/23 14:54**

Analyte	Result	Reporting		Units	Dilution	Batch	Prepared	Analyzed	Method	Notes
		Limit								
Surrogate: 1,2-Dichloroethane-d4	0.0360	90.0 %		50-150		"	"	"	"	
Surrogate: Toluene-d8	0.0446	112 %		50-150		"	"	"	"	
Surrogate: 4-Bromofluorobenzene	0.0434	108 %		50-150		"	"	"	"	

Extractable Petroleum Hydrocarbons by 8015

Date Sampled: **10/25/23 14:54**

Analyte	Result	Reporting		Units	Dilution	Batch	Prepared	Analyzed	Method	Notes
		Limit								
C10-C28 (DRO)	ND	50		mg/kg	1	BGJ1026	10/25/23	10/26/23	EPA 8015M	
C28-C36 (ORO)	ND	50		"	"	"	"	"	"	

Date Sampled: **10/25/23 14:54**

Analyte	Result	Reporting		Units	Dilution	Batch	Prepared	Analyzed	Method	Notes
		Limit								
Surrogate: o-Terphenyl	13.1	105 %		30-150		"	"	"	"	

DRAFT REPORT

The results in this report apply to the samples analyzed in accordance with the chain of custody document. This analytical report must be reproduced in its entirety.



Tasman Geosciences
6855 W. 119th Ave.
Broomfield CO, 80020

Project: Civitas - Aristocrat Angus 21-10C WH & FL

Project Number: 23177
Project Manager: Sam Vogt

Reported:
10/26/23 06:46

WH-E01@7'
2310496-04 (Soil)

Summit Scientific

Volatile Organic Compounds by EPA Method 8260B

Date Sampled: **10/25/23 14:56**

Analyte	Result	Reporting Limit	Units	Dilution	Batch	Prepared	Analyzed	Method	Notes
Benzene	ND	0.0020	mg/kg	1	BGJ1029	10/25/23	10/25/23	EPA 8260B	
Toluene	ND	0.0050	"	"	"	"	"	"	
Ethylbenzene	ND	0.0050	"	"	"	"	"	"	
Xylenes (total)	ND	0.010	"	"	"	"	"	"	
1,2,4-Trimethylbenzene	ND	0.0050	"	"	"	"	"	"	
1,3,5-Trimethylbenzene	ND	0.0050	"	"	"	"	"	"	
Naphthalene	ND	0.0038	"	"	"	"	"	"	
Gasoline Range Hydrocarbons	ND	0.50	"	"	"	"	"	"	

Date Sampled: **10/25/23 14:56**

Analyte	Result	Reporting Limit	Units	Dilution	Batch	Prepared	Analyzed	Method	Notes
Surrogate: 1,2-Dichloroethane-d4	0.0340	85.0 %	50-150		"	"	"	"	
Surrogate: Toluene-d8	0.0447	112 %	50-150		"	"	"	"	
Surrogate: 4-Bromofluorobenzene	0.0422	105 %	50-150		"	"	"	"	

Extractable Petroleum Hydrocarbons by 8015

Date Sampled: **10/25/23 14:56**

Analyte	Result	Reporting Limit	Units	Dilution	Batch	Prepared	Analyzed	Method	Notes
C10-C28 (DRO)	ND	50	mg/kg	1	BGJ1026	10/25/23	10/26/23	EPA 8015M	
C28-C36 (ORO)	ND	50	"	"	"	"	"	"	

Date Sampled: **10/25/23 14:56**

Analyte	Result	Reporting Limit	Units	Dilution	Batch	Prepared	Analyzed	Method	Notes
Surrogate: o-Terphenyl	12.8	102 %	30-150		"	"	"	"	

DRAFT REPORT

The results in this report apply to the samples analyzed in accordance with the chain of custody document. This analytical report must be reproduced in its entirety.



Tasman Geosciences
6855 W. 119th Ave.
Broomfield CO, 80020

Project: Civitas - Aristocrat Angus 21-10C WH & FL

Project Number: 23177
Project Manager: Sam Vogt

Reported:
10/26/23 06:46

WH-W01@7'
2310496-05 (Soil)

Summit Scientific

Volatile Organic Compounds by EPA Method 8260B

Date Sampled: **10/25/23 14:58**

Analyte	Result	Reporting		Units	Dilution	Batch	Prepared	Analyzed	Method	Notes
		Limit								
Benzene	ND	0.0020		mg/kg	1	BGJ1029	10/25/23	10/25/23	EPA 8260B	
Toluene	ND	0.0050		"	"	"	"	"	"	
Ethylbenzene	ND	0.0050		"	"	"	"	"	"	
Xylenes (total)	ND	0.010		"	"	"	"	"	"	
1,2,4-Trimethylbenzene	ND	0.0050		"	"	"	"	"	"	
1,3,5-Trimethylbenzene	ND	0.0050		"	"	"	"	"	"	
Naphthalene	ND	0.0038		"	"	"	"	"	"	
Gasoline Range Hydrocarbons	ND	0.50		"	"	"	"	"	"	

Date Sampled: **10/25/23 14:58**

Analyte	Result	Reporting		Units	Dilution	Batch	Prepared	Analyzed	Method	Notes
		Limit								
Surrogate: 1,2-Dichloroethane-d4	0.0333	83.3 %		50-150		"	"	"	"	
Surrogate: Toluene-d8	0.0434	108 %		50-150		"	"	"	"	
Surrogate: 4-Bromofluorobenzene	0.0426	106 %		50-150		"	"	"	"	

Extractable Petroleum Hydrocarbons by 8015

Date Sampled: **10/25/23 14:58**

Analyte	Result	Reporting		Units	Dilution	Batch	Prepared	Analyzed	Method	Notes
		Limit								
C10-C28 (DRO)	ND	50		mg/kg	1	BGJ1026	10/25/23	10/26/23	EPA 8015M	
C28-C36 (ORO)	ND	50		"	"	"	"	"	"	

Date Sampled: **10/25/23 14:58**

Analyte	Result	Reporting		Units	Dilution	Batch	Prepared	Analyzed	Method	Notes
		Limit								
Surrogate: o-Terphenyl	11.8	94.4 %		30-150		"	"	"	"	

DRAFT REPORT

The results in this report apply to the samples analyzed in accordance with the chain of custody document. This analytical report must be reproduced in its entirety.



Tasman Geosciences
6855 W. 119th Ave.
Broomfield CO, 80020

Project: Civitas - Aristocrat Angus 21-10C WH & FL

Project Number: 23177
Project Manager: Sam Vogt

Reported:
10/26/23 06:46

SP-CS01
2310496-06 (Soil)

Summit Scientific

Volatile Organic Compounds by EPA Method 8260B

Date Sampled: **10/25/23 15:15**

Analyte	Result	Reporting		Units	Dilution	Batch	Prepared	Analyzed	Method	Notes
		Limit								
Benzene	ND	0.0020		mg/kg	1	BGJ1029	10/25/23	10/25/23	EPA 8260B	
Toluene	ND	0.0050		"	"	"	"	"	"	
Ethylbenzene	ND	0.0050		"	"	"	"	"	"	
Xylenes (total)	ND	0.010		"	"	"	"	"	"	
1,2,4-Trimethylbenzene	ND	0.0050		"	"	"	"	"	"	
1,3,5-Trimethylbenzene	ND	0.0050		"	"	"	"	"	"	
Naphthalene	ND	0.0038		"	"	"	"	"	"	
Gasoline Range Hydrocarbons	ND	0.50		"	"	"	"	"	"	

Date Sampled: **10/25/23 15:15**

Analyte	Result	Reporting		Units	Dilution	Batch	Prepared	Analyzed	Method	Notes
		Limit								
Surrogate: 1,2-Dichloroethane-d4	0.0346	86.5 %		50-150		"	"	"	"	
Surrogate: Toluene-d8	0.0427	107 %		50-150		"	"	"	"	
Surrogate: 4-Bromofluorobenzene	0.0428	107 %		50-150		"	"	"	"	

Extractable Petroleum Hydrocarbons by 8015

Date Sampled: **10/25/23 15:15**

Analyte	Result	Reporting		Units	Dilution	Batch	Prepared	Analyzed	Method	Notes
		Limit								
C10-C28 (DRO)	ND	50		mg/kg	1	BGJ1026	10/25/23	10/26/23	EPA 8015M	
C28-C36 (ORO)	ND	50		"	"	"	"	"	"	

Date Sampled: **10/25/23 15:15**

Analyte	Result	Reporting		Units	Dilution	Batch	Prepared	Analyzed	Method	Notes
		Limit								
Surrogate: o-Terphenyl	14.6	117 %		30-150		"	"	"	"	

DRAFT REPORT

The results in this report apply to the samples analyzed in accordance with the chain of custody document. This analytical report must be reproduced in its entirety.



Tasman Geosciences
6855 W. 119th Ave.
Broomfield CO, 80020

Project: Civitas - Aristocrat Angus 21-10C WH & FL

Project Number: 23177
Project Manager: Sam Vogt

Reported:
10/26/23 06:46

FL-B01@4'
2310496-07 (Soil)

Summit Scientific

Volatile Organic Compounds by EPA Method 8260B

Date Sampled: **10/25/23 15:20**

Analyte	Result	Reporting		Units	Dilution	Batch	Prepared	Analyzed	Method	Notes
		Limit								
Benzene	ND	0.0020		mg/kg	1	BGJ1029	10/25/23	10/25/23	EPA 8260B	
Toluene	ND	0.0050		"	"	"	"	"	"	
Ethylbenzene	ND	0.0050		"	"	"	"	"	"	
Xylenes (total)	ND	0.010		"	"	"	"	"	"	
1,2,4-Trimethylbenzene	ND	0.0050		"	"	"	"	"	"	
1,3,5-Trimethylbenzene	ND	0.0050		"	"	"	"	"	"	
Naphthalene	ND	0.0038		"	"	"	"	"	"	
Gasoline Range Hydrocarbons	ND	0.50		"	"	"	"	"	"	

Date Sampled: **10/25/23 15:20**

Analyte	Result	Reporting		Units	Dilution	Batch	Prepared	Analyzed	Method	Notes
		Limit								
Surrogate: 1,2-Dichloroethane-d4	0.0367	91.7 %		50-150		"	"	"	"	
Surrogate: Toluene-d8	0.0441	110 %		50-150		"	"	"	"	
Surrogate: 4-Bromofluorobenzene	0.0422	106 %		50-150		"	"	"	"	

Extractable Petroleum Hydrocarbons by 8015

Date Sampled: **10/25/23 15:20**

Analyte	Result	Reporting		Units	Dilution	Batch	Prepared	Analyzed	Method	Notes
		Limit								
C10-C28 (DRO)	ND	50		mg/kg	1	BGJ1026	10/25/23	10/26/23	EPA 8015M	
C28-C36 (ORO)	ND	50		"	"	"	"	"	"	

Date Sampled: **10/25/23 15:20**

Analyte	Result	Reporting		Units	Dilution	Batch	Prepared	Analyzed	Method	Notes
		Limit								
Surrogate: o-Terphenyl	18.1	145 %		30-150		"	"	"	"	

DRAFT REPORT

The results in this report apply to the samples analyzed in accordance with the chain of custody document. This analytical report must be reproduced in its entirety.



Tasman Geosciences
6855 W. 119th Ave.
Broomfield CO, 80020

Project: Civitas - Aristocrat Angus 21-10C WH & FL

Project Number: 23177
Project Manager: Sam Vogt

Reported:
10/26/23 06:46

Volatile Organic Compounds by EPA Method 8260B - Quality Control

Summit Scientific

Analyte	Reporting			Spike	Source	%REC		RPD		Notes
	Result	Limit	Units	Level	Result	%REC	Limits	RPD	Limit	

Batch BGJ1029 - EPA 5030 Soil MS

Blank (BGJ1029-BLK1)

Prepared: 10/25/23 Analyzed: 10/26/23

Benzene	ND	0.0020	mg/kg							
Toluene	ND	0.0050	"							
Ethylbenzene	ND	0.0050	"							
Xylenes (total)	ND	0.010	"							
1,2,4-Trimethylbenzene	ND	0.0050	"							
1,3,5-Trimethylbenzene	ND	0.0050	"							
Naphthalene	ND	0.0038	"							
Gasoline Range Hydrocarbons	ND	0.50	"							
<i>Surrogate: 1,2-Dichloroethane-d4</i>	<i>0.0314</i>		<i>"</i>	<i>0.0400</i>		<i>78.6</i>	<i>50-150</i>			
<i>Surrogate: Toluene-d8</i>	<i>0.0483</i>		<i>"</i>	<i>0.0400</i>		<i>121</i>	<i>50-150</i>			
<i>Surrogate: 4-Bromofluorobenzene</i>	<i>0.0463</i>		<i>"</i>	<i>0.0400</i>		<i>116</i>	<i>50-150</i>			

LCS (BGJ1029-BS1)

Prepared: 10/25/23 Analyzed: 10/26/23

Benzene	0.103	0.0020	mg/kg	0.100		103	70-130			
Toluene	0.106	0.0050	"	0.100		106	70-130			
Ethylbenzene	0.107	0.0050	"	0.100		107	70-130			
m,p-Xylene	0.219	0.010	"	0.200		109	70-130			
o-Xylene	0.0975	0.0050	"	0.100		97.5	70-130			
1,2,4-Trimethylbenzene	0.102	0.0050	"	0.100		102	70-130			
1,3,5-Trimethylbenzene	0.106	0.0050	"	0.100		106	70-130			
Naphthalene	0.0852	0.0038	"	0.100		85.2	70-130			
<i>Surrogate: 1,2-Dichloroethane-d4</i>	<i>0.0348</i>		<i>"</i>	<i>0.0400</i>		<i>86.9</i>	<i>50-150</i>			
<i>Surrogate: Toluene-d8</i>	<i>0.0460</i>		<i>"</i>	<i>0.0400</i>		<i>115</i>	<i>50-150</i>			
<i>Surrogate: 4-Bromofluorobenzene</i>	<i>0.0402</i>		<i>"</i>	<i>0.0400</i>		<i>101</i>	<i>50-150</i>			

Matrix Spike (BGJ1029-MS1)

Source: 2310496-01

Prepared: 10/25/23 Analyzed: 10/26/23

Benzene	0.105	0.0020	mg/kg	0.100	ND	105	70-130			
Toluene	0.122	0.0050	"	0.100	ND	122	70-130			
Ethylbenzene	0.101	0.0050	"	0.100	ND	101	70-130			
m,p-Xylene	0.203	0.010	"	0.200	ND	101	70-130			
o-Xylene	0.0953	0.0050	"	0.100	ND	95.3	70-130			
1,2,4-Trimethylbenzene	0.0968	0.0050	"	0.100	ND	96.8	70-130			
1,3,5-Trimethylbenzene	0.101	0.0050	"	0.100	ND	101	70-130			
Naphthalene	0.0842	0.0038	"	0.100	ND	84.2	70-130			
<i>Surrogate: 1,2-Dichloroethane-d4</i>	<i>0.0350</i>		<i>"</i>	<i>0.0400</i>		<i>87.5</i>	<i>50-150</i>			
<i>Surrogate: Toluene-d8</i>	<i>0.0452</i>		<i>"</i>	<i>0.0400</i>		<i>113</i>	<i>50-150</i>			
<i>Surrogate: 4-Bromofluorobenzene</i>	<i>0.0400</i>		<i>"</i>	<i>0.0400</i>		<i>99.9</i>	<i>50-150</i>			

DRAFT REPORT

The results in this report apply to the samples analyzed in accordance with the chain of custody document. This analytical report must be reproduced in its entirety.



Tasman Geosciences
6855 W. 119th Ave.
Broomfield CO, 80020

Project: Civitas - Aristocrat Angus 21-10C WH & FL

Project Number: 23177
Project Manager: Sam Vogt

Reported:
10/26/23 06:46

Volatile Organic Compounds by EPA Method 8260B - Quality Control
Summit Scientific

Analyte	Reporting			Spike	Source	%REC		RPD		Notes
	Result	Limit	Units	Level	Result	%REC	Limits	RPD	Limit	

Batch BGJ1029 - EPA 5030 Soil MS

Matrix Spike Dup (BGJ1029-MSD1)	Source: 2310496-01			Prepared: 10/25/23		Analyzed: 10/26/23				
Benzene	0.0979	0.0020	mg/kg	0.100	ND	97.9	70-130	7.24	30	
Toluene	0.109	0.0050	"	0.100	ND	109	70-130	11.5	30	
Ethylbenzene	0.0943	0.0050	"	0.100	ND	94.3	70-130	6.82	30	
m,p-Xylene	0.190	0.010	"	0.200	ND	94.8	70-130	6.58	30	
o-Xylene	0.0914	0.0050	"	0.100	ND	91.4	70-130	4.24	30	
1,2,4-Trimethylbenzene	0.0908	0.0050	"	0.100	ND	90.8	70-130	6.33	30	
1,3,5-Trimethylbenzene	0.0944	0.0050	"	0.100	ND	94.4	70-130	7.17	30	
Naphthalene	0.0803	0.0038	"	0.100	ND	80.3	70-130	4.78	30	
<i>Surrogate: 1,2-Dichloroethane-d4</i>	<i>0.0342</i>		<i>"</i>	<i>0.0400</i>		<i>85.4</i>	<i>50-150</i>			
<i>Surrogate: Toluene-d8</i>	<i>0.0438</i>		<i>"</i>	<i>0.0400</i>		<i>110</i>	<i>50-150</i>			
<i>Surrogate: 4-Bromofluorobenzene</i>	<i>0.0398</i>		<i>"</i>	<i>0.0400</i>		<i>99.5</i>	<i>50-150</i>			

DRAFT REPORT

The results in this report apply to the samples analyzed in accordance with the chain of custody document. This analytical report must be reproduced in its entirety.



Tasman Geosciences
6855 W. 119th Ave.
Broomfield CO, 80020

Project: Civitas - Aristocrat Angus 21-10C WH & FL

Project Number: 23177
Project Manager: Sam Vogt

Reported:
10/26/23 06:46

Notes and Definitions

DET Analyte DETECTED
ND Analyte NOT DETECTED at or above the reporting limit
NR Not Reported
dry Sample results reported on a dry weight basis
RPD Relative Percent Difference