



00065401

RECEIVED

MAR 27 1986

GOLD. OIL & GAS CONS. COMMA

32E8
N316

COLORADO

UNITED STATES DEPARTMENT OF THE INTERIOR
BUREAU OF LAND MANAGEMENT

RECTANGULAR SURVEY INDEX

BOUNDARY	TOWNSHIP	VOLUME	1	NORTH	RANGE	102	WEST	CERTIFICATE	TYPE	CONTRACT	ISSUED OR	-SIXTH PRIN MER	SURVEY	
			FROM	TO	FROM	TO	FROM	TO	OR GROUP		APPROVED	YEAR	APPROVED	SL
EAST	R0244	13	18	149	149	285	287	ORG			01/30/1883	1883	01/17/1884	J
EAST	R0251	407	407	409	414			ORG			06/25/1883	1883		
EAST	R0346	1	9	137	138	615	616	RES	828		06/22/1904	1904	04/26/1905	W
EAST	R0349	1	12	65	92	143	144	RES	833		06/23/1904	1905	02/24/1906	A
EAST	R0371	1	4	16	16	35	36	RES	873		11/01/1909	1911	11/14/1912	E
EAST	R0485	169	171	171	173	183	184	RES	431		04/16/1957	1958	05/22/1959	R
EAST	R0515	35	37	38	42	104	106	RES	484		08/31/1962	1976	01/03/1978	S
WEST	R0250	287	292	293	298			ORG			05/22/1883	1883		
WEST	R0244	13	18	155	155	285	287	ORG			01/30/1883	1883	01/17/1884	J
WEST	R0346	1	9	148	148	615	616	RES	828		06/22/1904	1904	04/26/1905	W
WEST	R0349	1	12	47	54	143	144	RES	833		06/23/1904	1905	02/24/1906	A
WEST	R0369	53	56	228	228	231	232	RES	872		10/28/1909	1910	06/01/1911	A
SUBDIVISION	R0250	475	475	482A	543			ORG			05/22/1883	1883		
SUBDIVISION	R0251					498	499B	ORG			05/22/1883	1883	12/03/1883	
SUBDIVISION	R0349	148	148	287	344	685	686	RES	833		06/23/1904	1905	02/24/1906	A
SUBDIVISION	R0349	747	751	765	765	835	836	RES			08/04/1904	1905	02/24/1906	A
SUBDIVISION	R0485	323	325	327	329	333	334	RES	431		04/16/1957	1958	08/20/1959	R
SUBDIVISION	R0485	323	325	329	332	333	334	ORG	431		04/16/1957	1958	08/20/1959	R
SUBDIVISION	R0515	35	37	48	87	104	106	RES	484		08/31/1962	1976	01/03/1978	S
SUBDIVISION	R0515	35	37	51	75	104	106	ORG	484		08/31/1962	1976	01/03/1978	S
SUBDIVISION	R0515	35	37	87	104	104	106	ORG	484		08/31/1962	1976	01/03/1978	S
METES/BOUND	R0349	747	751	753	792	835	836	ORG			08/04/1904	1905	02/24/1906	A
METES/BOUND	R0515	35	37	75	87	104	106	RES	484		08/31/1962	1976	01/03/1978	S

UNITED STATES DEPARTMENT OF THE INTERIOR
BUREAU OF LAND MANAGEMENT

RECTANGULAR SURVEY INDEX

PAGE 2

PRINTED: 06/16/82

RECEIVED

MAR 27 1986

FOLD OIL & GAS CONS. COMM.

EST	FIGATE	TYPE	CONTRACT	ISSUED OR	-SIXTH PRIN MER	SURVEY	SURVEYOR OR REMARKS
287	ORG			APPROVED	YEAR	APPROVED	
	ORG			01/30/1883	1883	01/17/1884	J MAXWELL
616	RES	828		06/25/1883	1883		SUPENDED
144	RES	833		06/22/1904	1904	04/26/1905	W CLARK
36	RES	873		06/23/1904	1905	02/24/1906	A ADAMS
184	RES	431		11/01/1909	1911	11/14/1912	B & R CLARK
106	RES	484		04/16/1957	1958	05/22/1959	R SNIDER
	ORG			08/31/1962	1976	01/03/1978	SNIDER ET AL
287	ORG			05/22/1883	1883		SUPENDED
616	ORG			01/30/1883	1883	01/17/1884	J MAXWELL
144	RES	828		06/22/1904	1904	04/26/1905	W CLARK
232	RES	872		06/23/1904	1905	02/24/1906	A ADAMS
	ORG			10/28/1909	1910	06/01/1911	A ADAMS
4998	ORG			05/22/1883	1883		SUPENDED
686	RES	833		05/22/1883	1883	12/03/1883	
836	RES			06/23/1904	1905	02/24/1906	A ADAMS
334	RES	431		08/04/1904	1905	02/24/1906	A ADAMS
334	ORG	431		04/16/1957	1958	08/20/1959	R SNIDER
106	RES	484		04/16/1957	1958	08/20/1959	R SNIDER
106	ORG	484		08/31/1962	1976	01/03/1978	SNIDER ET AL
106	ORG	484		08/31/1962	1976	01/03/1978	SNIDER ET AL
106	ORG	484		08/31/1962	1976	01/03/1978	SNIDER ET AL
836	ORG			08/04/1904	1905	02/24/1906	A ADAMS
106	RES	484		08/31/1962	1976	01/03/1978	SNIDER ET AL

Dependent Resurvey of a Portion of the Subdivisional Lines
T. 1 N., R. 102 W., 6th Principal Meridian, Colorado

CHAINS		CHAINS
	<p>T1N R102W</p> <p>L 3</p> <p>L1</p> <p>S 11</p> <p>1976</p> <p>Raise a mound of stone, 4 ft. base, 1½ ft. high, S. of the cor.</p> <p>Bury the original stone and reset the rebar alongside the iron post.</p> <p>Continue bet. secs. 2 and 11, along the S. bdy. of Lot 23, sec. 2.</p> <p>38.60 Trail road, 30 lks. wide, bears S. 40° E. and N. 40° W.</p> <p>40.00 The ½ sec. cor. of secs. 2 and 11, identical with the cor. common to Lots 21 and 23, sec. 2, monumented with a sandstone, 20 X 8 X 3 ins., firmly set, projecting 6 ins. above the ground, mkd. ½ on N. and 04 on S. faces, and a 5/8 ins. rebar, firmly set alongside, projecting 4 ins. above the ground, with 1½ ins. metal cap mkd.</p> <p>UINTAH ENC & LS</p> <p>½ — 2</p> <p>11</p> <p>At the corner point</p> <p>Set an iron post, 28 ins. long, 2½ ins. diam., 24 ins. in the ground, with brass cap mkd.</p> <p>T1N R102W</p> <p>½ S 2</p> <p>S 11</p> <p>1976</p> <p>Raise a mound of stone, 3 ft. base, 1½ ft. high, N. of the cor.</p> <p>Bury the original stone and reset the rebar alongside the iron post.</p> <p>S. 89° 57' W., beginning new measurement.</p> <p>25.90 Gulch, dry, course N. 20° W.</p> <p>29.70 Gulch, dry, course N. 10° E.</p> <p>34.40 Electric transmission line, bears N. and S.</p> <p>40.39 The cor. of secs. 2, 3, 10 and 11.</p> <p>N. 0° 05' W., bet. secs. 2 and 3.</p> <p>Over gently rolling land, through scattered sagebrush.</p> <p>14.08 Intersect line 3-4 of H.E. 162, identical with the cor. common to Lots 7 and 18, sec. 2, and Lots 9 and 10,</p>	<p>16.50</p> <p>20.90</p> <p>27.40</p> <p>40.08</p>

RECEIVED
MAR 27 1986
OIL & GAS DIVISION, COLORADO

11 Lines
Colorado

Dependent Resurvey of a Portion of the Subdivisional Lines
T. 1 N., R. 102 W., 6th Principal Meridian, Colorado

CHAINS

sec. 3, monumented with a 5/8 in. rebar, firmly set,
projecting 4 ins. above the ground, with 1 1/4 ins. metal
cap mkd.

UINTAH ENG & LS

LOTS

9	7
10	9

At the corner point

Set an iron post 28 ins. long, 2 1/4 ins. diam., 24 ins.
in the ground, with brass cap mkd.

T1N R102W

HE 162

S 3 L 9 L 7 S 2
L 10 L 18

1976

Reset the rebar alongside the iron post.

The cor. is located in a fence line, bears E. and W.

Continue bet. secs. 2 and 3, on a line common to Lot
7, sec. 2, and Lot 9, sec. 3.

16.50 Trail road, 25 lks. wide, bears NE. and SW.

20.90 Paved asphalt road, 40 lks. wide, bears E. and W.

27.40 Gulch, dry, course NE.

40.08 The 1/2 sec. cor. of secs. 2 and 3, identical with the
angle point on the line common to Lot 7, sec. 2 and
Lot 9, sec. 3, monumented with a rebar, 5/8 in.
diam., firmly set, projecting 4 ins. above the
ground, with an angle iron set alongside the metal
cap, 1 1/4 ins. diam., mkd.

UINTAH ENG & LS

1/2 3/2

This position was carefully and faithfully executed
by the Uintah Engineering and Land Survey Company
and is accepted as the best available evidence of
the original corner position.

At the corner point

Set an iron post, 28 ins. long, 2 1/4 ins. diam., 24 ins.
in the ground, with brass cap mkd.

T1N R102W

1/2

S 3 S 2

1976

Reset the rebar alongside the post, and reset the
angle iron W. of the cor.

N. 0° 02' W., beginning new measurement.

RECEIVED
MAR 27 1986
U.S. DEPT. OF AGRICULTURE
BUREAU OF LAND MANAGEMENT

C.E. 921
 Samuel E. Roberts

6
 RECEIVED

MAR 27 1986

GOLD, OIL & GAS CONS. COMMISSION

54.49

N. 0° 12' E

Sec. 2

H. E. 162
 Charles Hefley

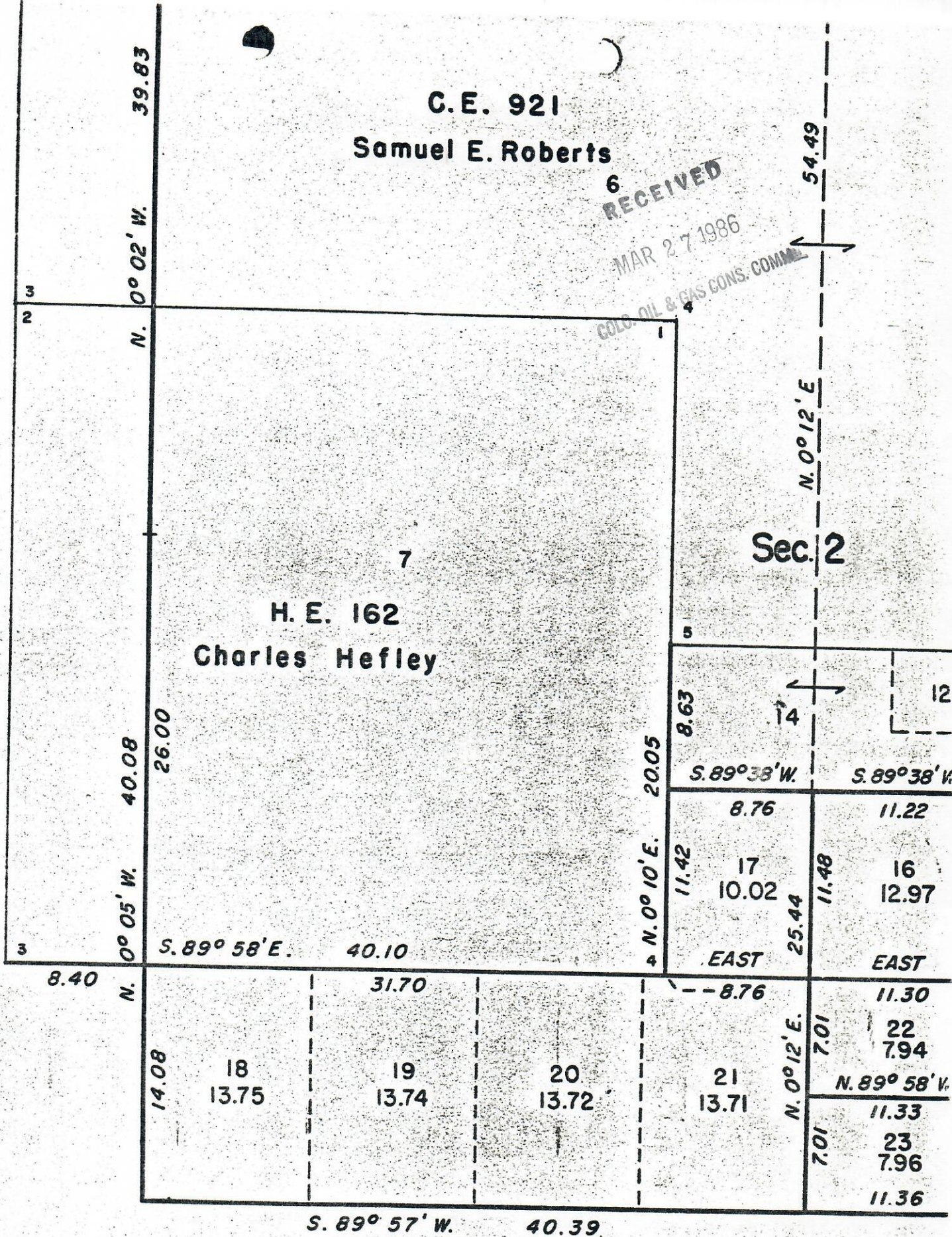

Lines Surveyed by A.H. Adams in 1905

COLO. OIL & GAS CONS. COMM.

