

PROJECT

GULFLAND INC.

WELL LOCATION AS SHOWN IN THE  
SW 1/4, SECTION 11, T1N, R102W, 6th  
PM. RIO BLANCO COUNTY, COLORADO.

T1N, R102W, 6th

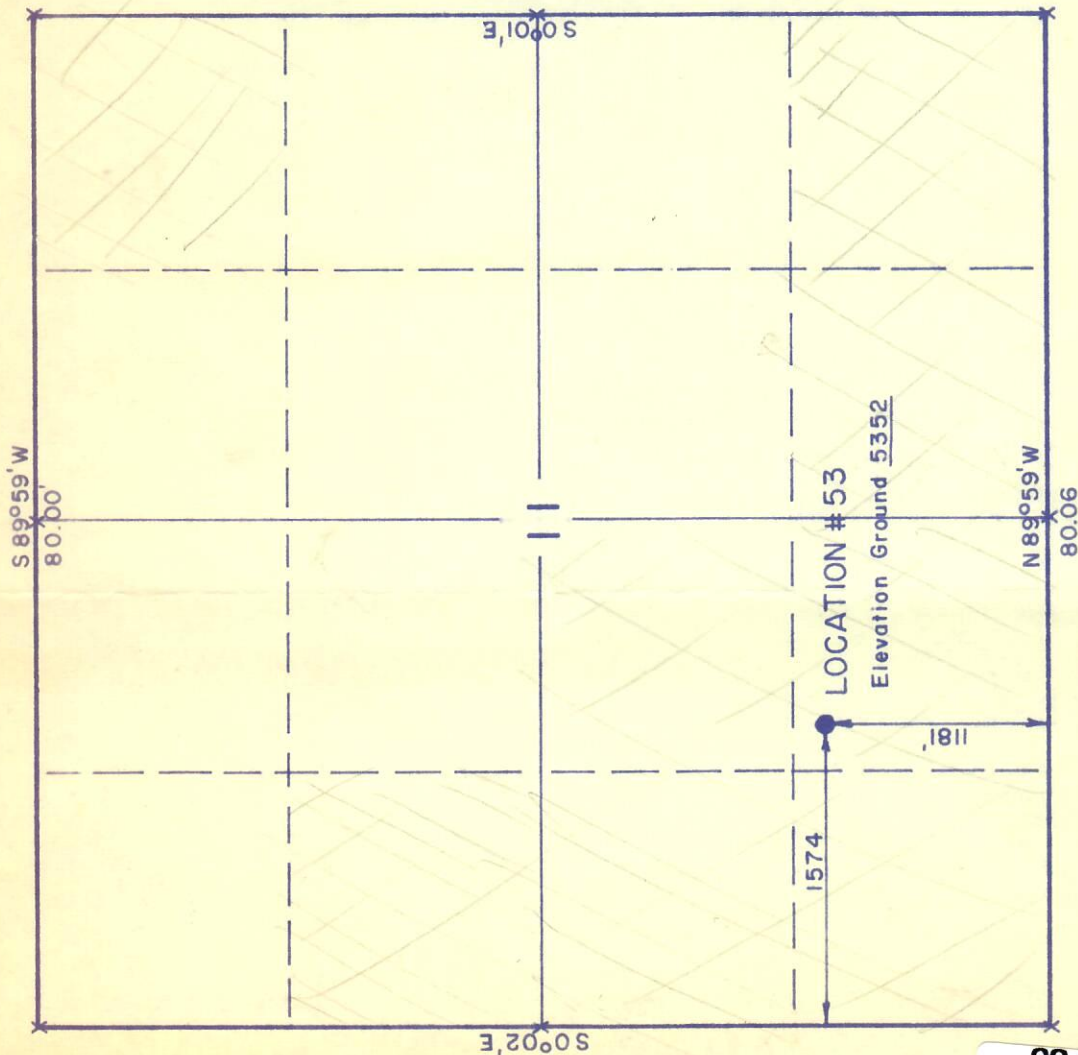

X = Corners Located

CERTIFICATE

THIS IS TO CERTIFY THAT THE ABOVE PLAT WAS PREPARED FROM  
FIELD NOTES OF ACTUAL SURVEYS MADE BY ME OR UNDER MY  
SUPERVISION AND THAT THE SAME ARE TRUE AND CORRECT TO THE  
BEST OF MY KNOWLEDGE AND BELIEF

*Lawrence P. King*  
REGISTERED LAND SURVEYOR  
REGISTRATION NO 3019  
STATE OF COLORADO

UINTAH ENGINEERING & LAND SURVEYING  
P.O. BOX Q ~ 110 EAST ~ FIRST SOUTH  
VERNAL, UTAH - 84078

SCALE	1" = 1000'	DATE	26 Aug 1968
PARTY	GS & DH	REFERENCES	GLO PLAT
WEATHER	FAIR & WARM	FILE	GULFLAND INC.

00046789

