

T1N, R102W, 6th

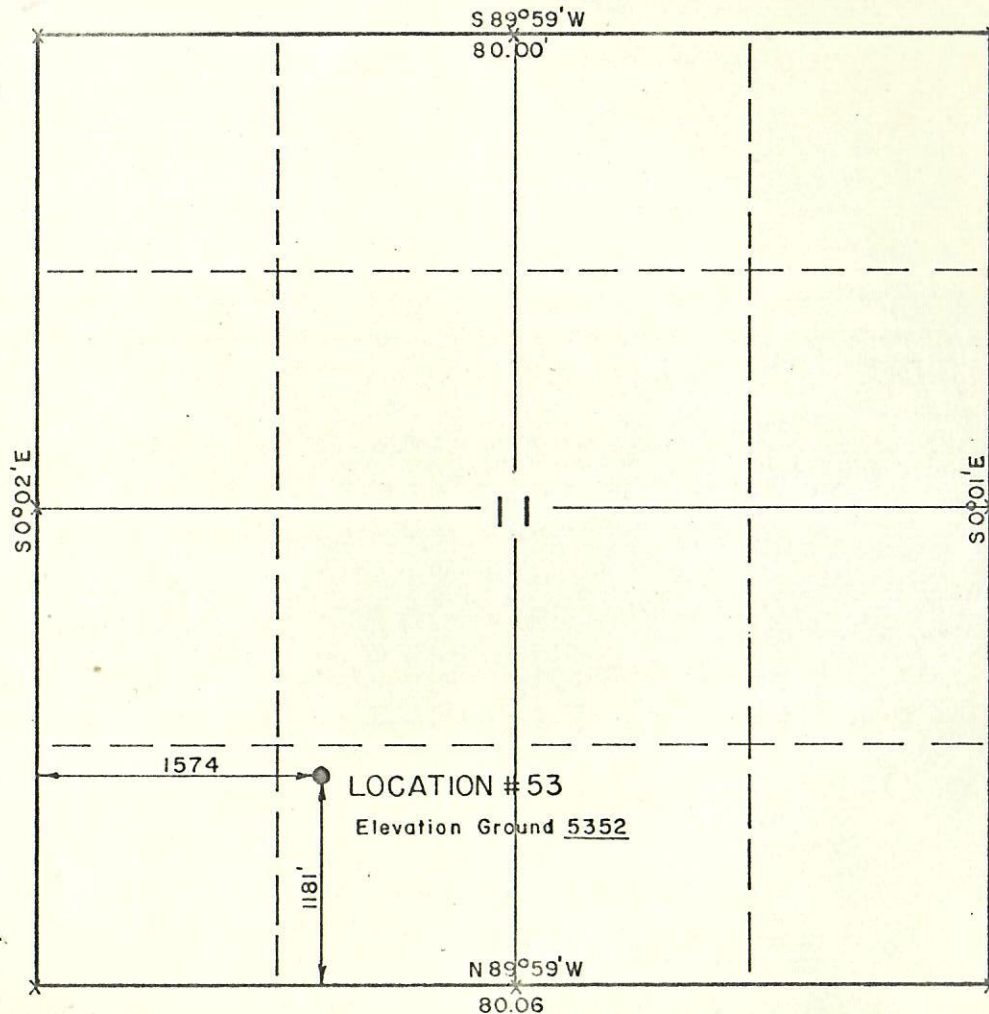

X = Corners Located

PROJECT

GULFLAND INC.

WELL LOCATION AS SHOWN IN THE
SW 1/4, SECTION 11, T1N, R102W, 6th
PM. RIO BLANCO COUNTY, COLORADO.

Well # 53
Lease # D-033804 (L)

00046791



RECEIVED

DEC - 5 1968

COLO. OIL & GAS CONS. COMM.

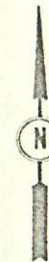

CERTIFICATE

THIS IS TO CERTIFY THAT THE ABOVE PLAT WAS PREPARED FROM
FIELD NOTES OF ACTUAL SURVEYS MADE BY ME OR UNDER MY
SUPERVISION AND THAT THE SAME ARE TRUE AND CORRECT TO THE
BEST OF MY KNOWLEDGE AND BELIEF.

Lawrence C. Kay
REGISTERED LAND SURVEYOR
REGISTRATION NO 9019
STATE OF COLORADO

UINTAH ENGINEERING & LAND SURVEYING
P.O. BOX Q - 110 EAST - FIRST SOUTH
VERNAL, UTAH - 84078

SCALE 1" = 1000'	DATE 26 Aug 1968
PARTY GS & DH	REFERENCES GLO PLAT
WEATHER FAIR & WARM	FILE GULFLAND INC.