

WELL LOCATION MAP

Nº 2 PURSLEY 11-15

RECEIVED

JAN 29 1982

COLO. OIL & GAS CONS. COM.

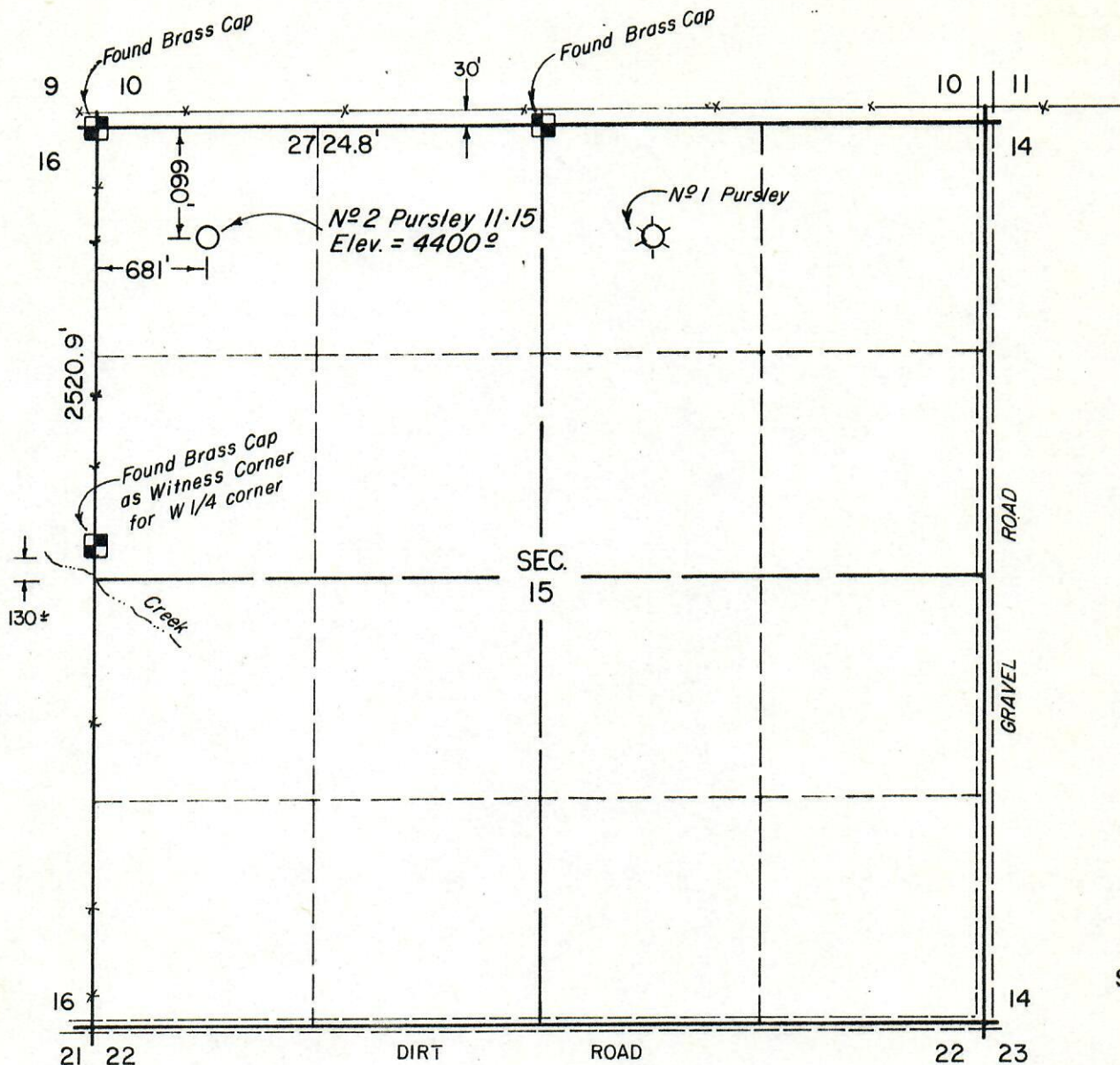

Scale: 1"=1000'

LEGEND

- Well site, set pin and steel post
- ⊗ Existing well site
- Found Brass Cap

NOTE: Elevation for well site is based on a spot elevation at windmill in S1/2 Section 10, T.14S., R.49W., 6th P.M., from U.S.G.S. Cheyenne Co., Colo. map, sheet 1 of 3, 1980.

CERTIFICATE OF SURVEY

I, William H. Ramsey, a Registered Land Surveyor in the state of Colorado, do hereby certify that on the 27th day of January, 1982, the survey shown hereon was conducted by me or under my direction, and the plat hereof accurately represents said survey.

William H. Ramsey
 Registered Land Surveyor No. 18473
 State of Colorado

Jan 27, 1982
 Date

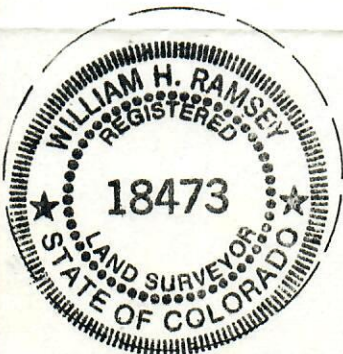

Western States
SURVEYING, Inc.

7330 S. Alton Way Suite A
 Englewood, Colorado 80112 (303) 694-0656

Champlin Petroleum Company

Nº 2 Pursley 11-15, NW 1/4 NW 1/4 Section 15,
 T.14S., R.49W., 6th P.M.,
 Cheyenne County, Colorado

SHEET 1 of 1