

LOCATION DRAWING
WINDOM 5N67W24 1-46

SECTION 24, TOWNSHIP 5 NORTH, RANGE 67 WEST, 6TH P.M., WELD COUNTY, COLORADO

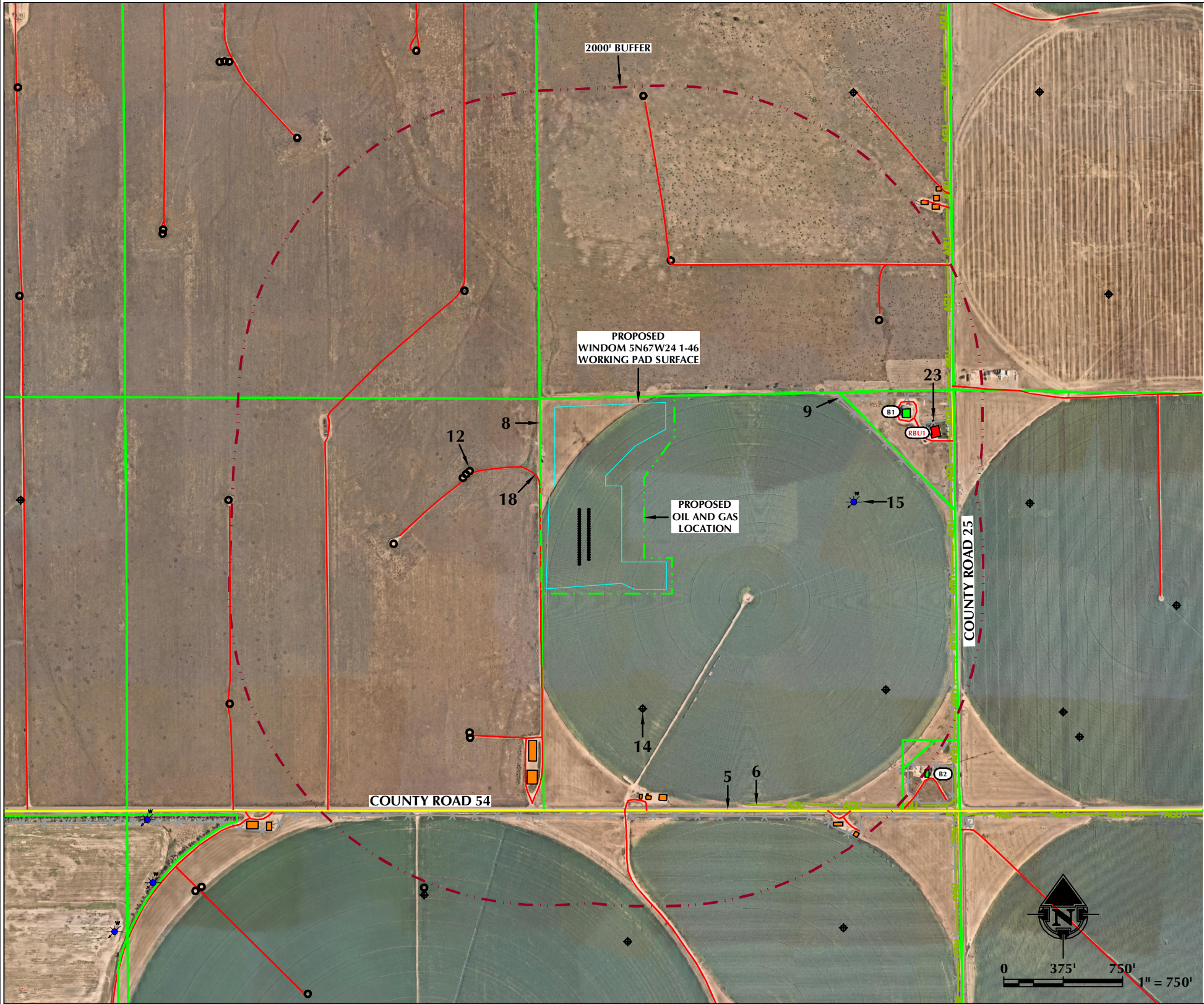

| ID | IMPROVEMENT | DISTANCE/BEARING (MEASURED FROM WORKING PAD SURFACE) |
|----------------------------|---|--|
| B | BUILDING | B1 ±1494' E, B2 ±1990' SE |
| RBU/NBU | RESIDENTIAL/NON-RESIDENTIAL BUILDING UNIT | RBU1 ±1672' E |
| 1 | HIGH OCCUPANCY BUILDING UNIT | N/A |
| 2 | SCHOOL FACILITY | N/A |
| 3 | DESIGNATED OUTDOOR ACTIVITY AREA | N/A |
| 4 | DISPROPORTIONATELY IMPACTED COMMUNITY | N/A |
| 5 | PUBLIC ROAD (COUNTY ROAD 54) | ±1384' S, ±1801' E |
| 6 | ABOVE GROUND UTILITY | ±1456' S, ±1788' E |
| 7 | RAILROAD | N/A |
| 8 | PROPERTY LINE | ±29' W, ±29' W, ±40' N, ±108' NW, ±1095' E, ±1397' S, ±1770' SE, ±1818' E, ±1819' E, ±1873' SE |
| 9 | FENCE | ±1098' E, ±1430' S, ±1633' E, ±1799' E, ±1850' SE, ±1884' SE |
| 10 | PIPELINE/PIPELINE MARKER/FLOWLINE | N/A |
| 11 | MINE | N/A |
| 12 | OIL AND GAS WELL AND FACILITY | ±514' W, ±533' W, ±550' W, ±896' N, ±929' NW, ±960' S, ±971' W, ±1028' SW, ±1056' SW, ±1148' S, ±1291' S, ±1292' S, ±1292' S, ±1301' S, ±1444' E, ±1809' SE, ±1939' N, ±1940' SE |
| 13 | INJECTION WELL | N/A |
| 14 | PLUGGED OIL AND GAS WELL | ±753' S, ±1523' SE |
| 15 | WATER WELL - GIS LOCATION | ±1242' E |
| 16 | WATER WELL - SURVEYED LOCATION | N/A |
| 17 | SEWER/SEPTIC MANHOLE | N/A |
| OTHER VISIBLE IMPROVEMENTS | | |
| 18 | PRIVATE ROAD | ±34' W, ±869' N, ±931' NW, ±938' S, ±953' S, ±1327' S, ±1461' E, ±1462' E, ±1725' SE, ±1811' E, ±1820' SE, ±1995' W |
| 19 | UTILITY - ELECTRIC | N/A |
| 20 | UTILITY - WATER | N/A |
| 21 | UTILITY - TELEPHONE | N/A |
| 22 | UTILITY - FIBER OPTIC | N/A |
| 23 | UTILITY - PROPANE TANK | ±1684' E |
| 24 | UTILITY - OTHER | N/A |
| 25 | BRIDGE | N/A |
| 26 | MISCELLANEOUS | N/A |

| | | | | | | | |
|--|---------------|--|-------------------------------|--|---------------------------------------|--|------------|
| | EXISTING WELL | | WORKING PAD SURFACE BUFFER | | PROPERTY LINE | | SCHOOL |
| | P&A WELL | | PROPOSED OIL AND GAS LOCATION | | EXISTING FACILITY | | CHILD CARE |
| | WATER WELL | | PROPOSED WORKING PAD SURFACE | | EXISTING BUILDING | | |
| | PROPOSED WELL | | EXISTING PIPELINE | | RESIDENTIAL BUILDING UNIT | | |
| | PUBLIC ROAD | | ABOVE GROUND UTILITY | | NON-RESIDENTIAL BUILDING UNIT | | |
| | PRIVATE ROAD | | EXISTING FENCE | | DISPROPORTIONATELY IMPACTED COMMUNITY | | |

LOVELAND OFFICE
6706 North Franklin Avenue
Loveland, Colorado 80538
Phone 970-776-4331

SHERIDAN OFFICE
1095 Saberton Avenue
Sheridan, Wyoming 82801
Phone 307-674-0609

CONSULTING, LLC

PDC ENERGY
4000 Burlington Avenue
Evans, Colorado 80620

| | |
|----------------|----------|
| DATE SURVEYED: | 10/29/21 |
| DATE: | 11/5/21 |
| DRAFTER: | SJM |
| REVISED: | 4/3/23 |

NOTES:
-ALL MEASUREMENTS ARE MADE FROM THE WORKING PAD SURFACE.
-VISIBLE IMPROVEMENTS SHOWN AND LISTED HEREON THAT ARE LYING OUTSIDE THE SURFACE PROPERTY MAY HAVE BEEN OBTAINED FROM THE AERIAL PHOTO AND OTHER PUBLICLY AVAILABLE DATA. EXISTING CONDITIONS MAY DIFFER FROM WHAT IS SHOWN.