

ACCESS ROAD MAP

WINDOM 5N67W24 1-46

SECTION 24, TOWNSHIP 5 NORTH, RANGE 67 WEST, 6TH P.M., WELD COUNTY, COLORADO

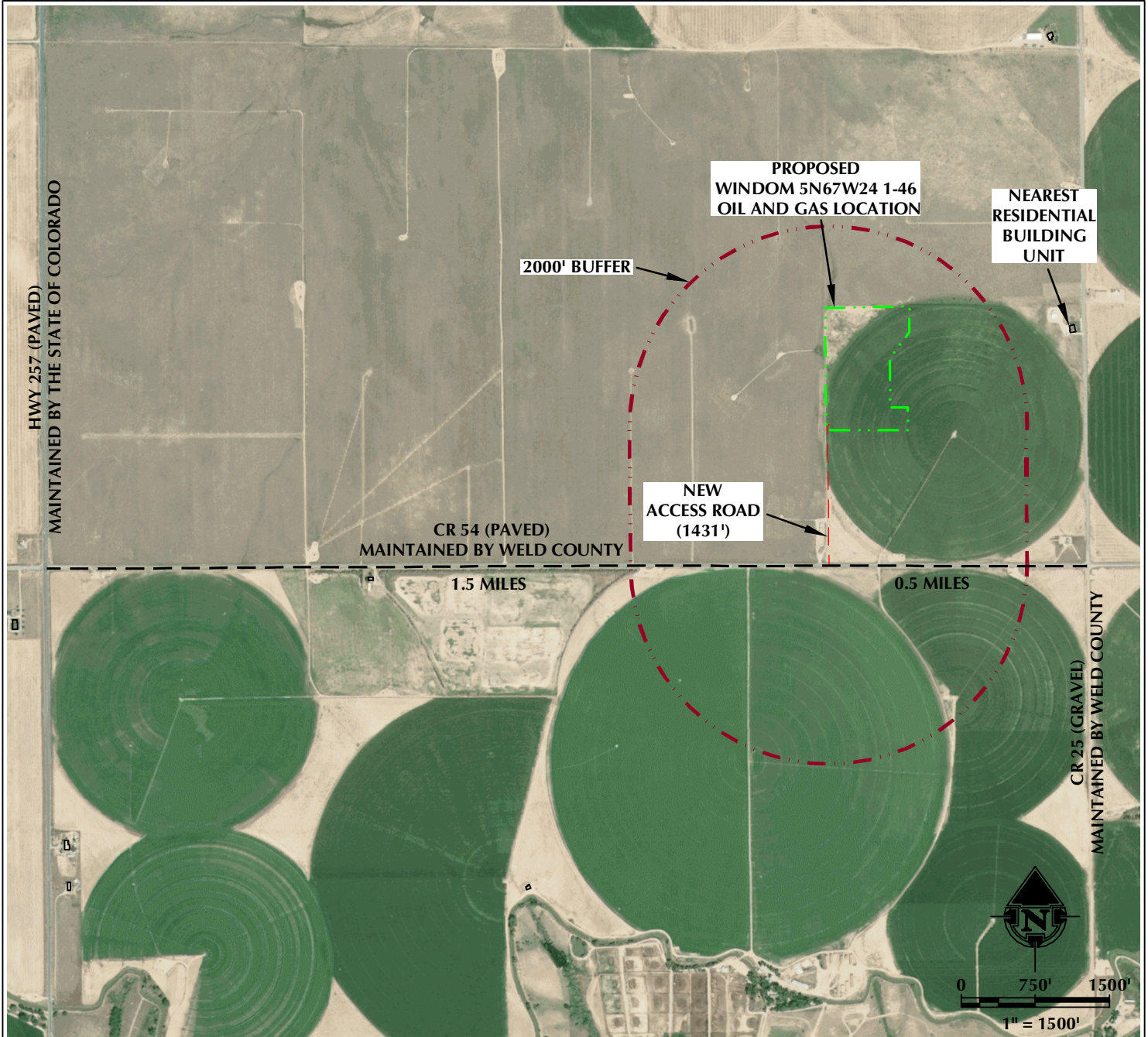

LEGEND

- PROPOSED ACCESS ROAD
- EXISTING ROAD (TO BE IMPROVED)
- PROPOSED OIL AND GAS LOCATION
- RESIDENTIAL BUILDING UNIT
- ACCESS ROAD BUFFER
- TRAVEL ROUTE

DRIVING DIRECTIONS:

CLOSEST CITY: GREELEY

FROM THE INTERSECTION OF HIGHWAY 257 AND COUNTY ROAD 54, TRAVEL APPROXIMATELY 1.5 MILES EAST ALONG COUNTY ROAD 54 TO THE PROPOSED ACCESS ROAD TO THE NORTH. EXIT LEFT ONTO THE PROPOSED ACCESS ROAD AND FOLLOW THE ROAD FLAGS IN A NORTHERLY DIRECTION APPROXIMATELY 1431 FEET TO THE PROPOSED LOCATION.

FROM THE INTERSECTION OF COUNTY ROAD 25 AND COUNTY ROAD 54, TRAVEL APPROXIMATELY 0.5 MILES WEST ALONG COUNTY ROAD 54 TO THE PROPOSED ACCESS ROAD TO THE NORTH. EXIT RIGHT ONTO THE PROPOSED ACCESS ROAD AND FOLLOW THE ROAD FLAGS IN A NORTHERLY DIRECTION APPROXIMATELY 1431 FEET TO THE PROPOSED LOCATION.



CONSULTING, LLC

LOVELAND OFFICE
6706 North Franklin Avenue
Loveland, Colorado 80538
Phone 970-776-4331

SHERIDAN OFFICE
1095 Saberton Avenue
Sheridan, Wyoming 82801
Phone 307-674-0609

DATE SURVEYED: 10/29/21
DATE: 11/5/21
DRAFTER: SJM
REVISED: 11/23/21

DATA SOURCES:
- AERIAL COURTESY OF ESRI, INC.

PREPARED FOR:

