

M:\co - Well Head Staking\EXT01568W10-02 (WASHINGTON W)\Drawings\EXT01568W10-02 (WASHINGTON W) - 2A.dwg, 8/30/2023 12:58:45 PM, Joy Davis

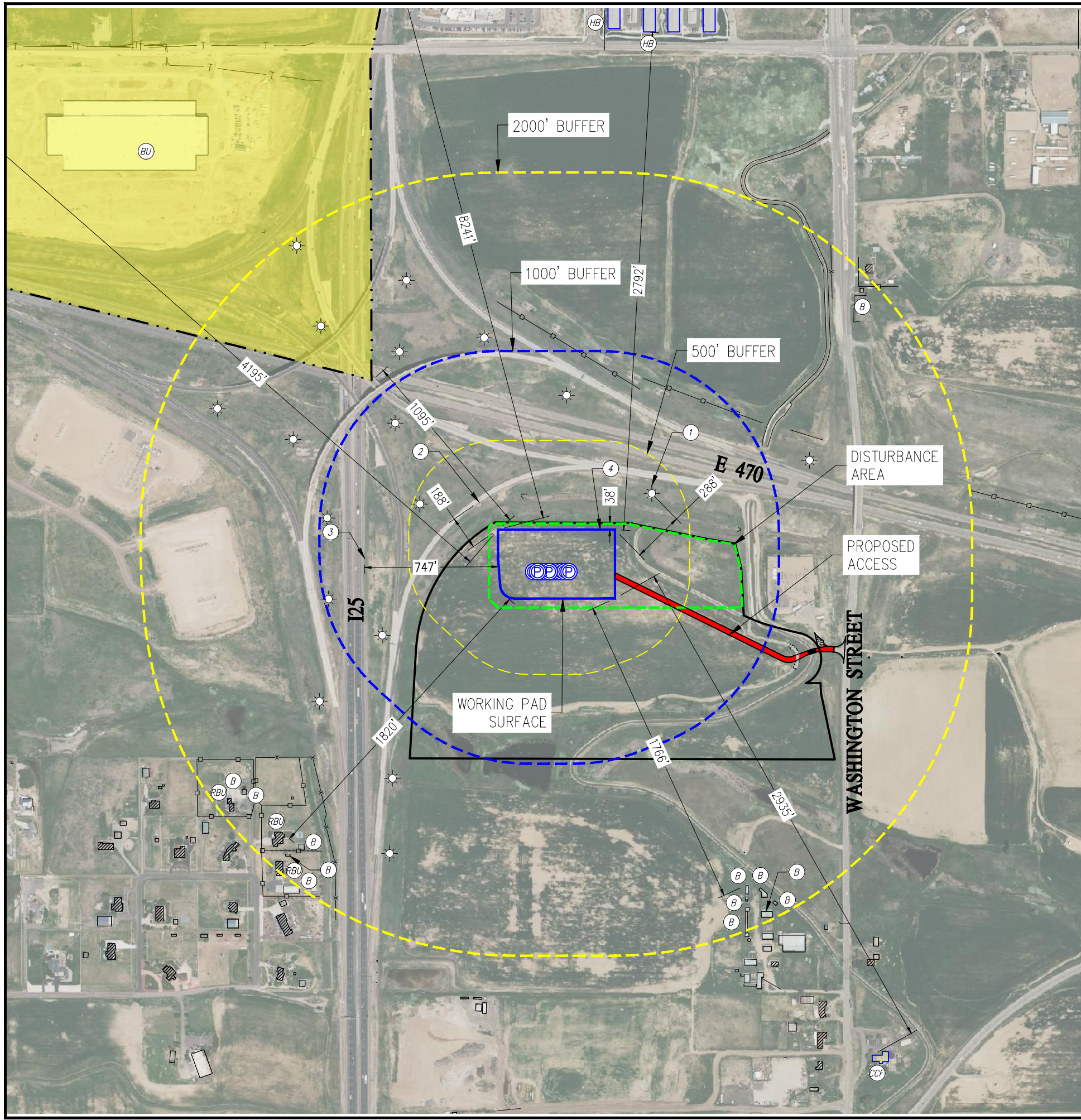

CULTURAL DISTANCE MAP
WASHINGTON PAD
 NW1/4 SE1/4 SEC. 10, T1S, R68W, 6TH P.M.

| TABLE A | |
|---------------------------------------|---------------------|
| MEASURED FROM THE NEAREST | EDGE OF WORKING PAD |
| BUILDING | ±1766'SW |
| BUILDING UNIT | ±1820'SW |
| RESIDENTIAL BUILDING UNIT | ±1820'SW |
| HIGH OCCUPANCY BUILDING UNIT | ±2792'N |
| SCHOOL FACILITY | 5280+ |
| CHILD CARE FACILITY | ±2935'SE |
| DESIGNATED OUTSIDE ACTIVITY AREA | 5280+ |
| DISPROPORTIONATELY IMPACTED COMMUNITY | ±1095'NW |
| PUBLIC ROAD (E470 EXIT) | ±188'NW |
| ABOVE GROUND UTILITY | ±288'NE |
| RAILROAD | 5280+ |
| PROPERTY LINE | ±38'N |

LEGEND

- WORKING PAD SURFACE
- DISPROPORTIONATELY IMPACTED COMMUNITY
- B BUILDING
- BU BUILDING UNIT
- RBU RESIDENTIAL BUILDING UNIT
- CCF CHILD CARE FACILITY
- HB HIGH OCCUPANCY BUILDING UNIT
- EXISTING WIRE FENCE
- EXISTING WOOD FENCE

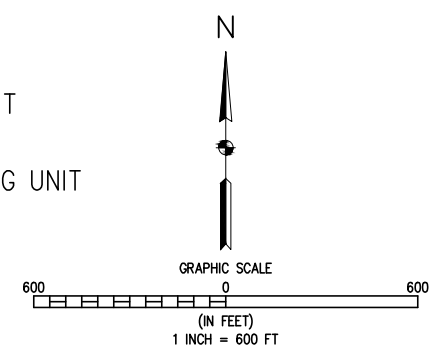

SURFACE LOCATION:
 WASHINGTON N02-20-01
 SEC.10, T1S, R68W
 EXIST. ELEVATION = 5185.02
 PROP. ELEVATION = 5182.65
 PDOP = 1.4
 LATITUDE = 39.978580°
 LONGITUDE = -104.984548°
 2368' FSL, 1740' FEL
 DATE: 02/25/2022
 OPERATOR: DANNY TUCKER

Engineering · Planning · Surveying

12 W FABRY DRIVE, SUITE 200 • GOLDEN, COLORADO 80403
 P: 303.402.6869 • F: 303.402.6869 • www.baselinemc.com

DESIGNED BY: JDD

DRAWN BY: JDD

CHECKED BY: AAD

REVISION DESCRIPTION

PREPARED BY: _____

DATE: _____

EXTRACTION OIL & GAS

WASHINGTON PAD

SOUTHEAST QUARTER OF SECTION 10, TOWNSHIP 1 SOUTH, RANGE 68 WEST

CITY OF THORNTON

CULTURAL ITEMS MAP

INITIAL SUBMITTAL: 07/26/2022

DRAWING SIZE: 11" x 17"

SURVEY FIRM: BASELINE

JOB NO: EXT01568W10-02

DRAWING NAME: EXT01568W10-02 (WASHINGTON W)

SHEET 1 OF 2

WELD

DATE: 02/25/2022

DATE: 02/25/2022

OPERATOR: DANNY TUCKER

CULTURAL DISTANCE MAP
WASHINGTON PAD
 NW1/4 SE1/4 SEC. 10, T1S, R68W, 6TH P.M.

| TABLE B | | | |
|----------------------------------|---------------|------------------|-------------------|
| WORKING PAD RADII | 0-500 FEET | 501-1000 FEET | 1001-2000 FEET |
| BUILDING | 0 | 0 | 12 |
| BUILDING UNIT | 0 | 0 | 3 |
| RESIDENTIAL BUILDING UNIT | 0 | 0 | 3 |
| HIGH OCCUPANCY BUILDING UNIT | 0 | 0 | 0 |
| SCHOOL PROPERTIES | 0 | 0 | 0 |
| SCHOOL FACILITIES | 0 | 0 | 0 |
| DESIGNATED OUTDOOR ACTIVITY AREA | 0 | 0 | 0 |

| CULTURAL DISTANCE TABLE | | | |
|-------------------------|----------|-----------|-------------------------|
| | DISTANCE | DIRECTION | DESCRIPTION |
| 1 | ±288' | NE | ABOVE GROUND UTILITY |
| 2 | ±188' | NW | PUBLIC ROAD (E470 EXIT) |
| 3 | ±747' | W | PUBLIC ROAD (I25) |
| 4 | ±38' | N | NEAREST PROPERTY LINE |

| NEAREST WITHIN DISPROPORTIONATELY IMPACTED COMMUNITY | | |
|--|-----------|--|
| DISTANCE (FT) | DIRECTION | DESCRIPTION |
| 4195' | NW | NEAREST RESIDENTIAL BUILDING UNIT (RBU) |
| 8241' | NW | NEAREST HIGH OCCUPANCY BUILDING UNIT (HOB) CHILDREN'S HOSPITAL COLORADO NORTH |

NOTES:
 ALL DISTANCES ARE FROM THE EDGE OF WORKING PAD SURFACE.

SURFACE LOCATION:
 WASHINGTON N02-20-01
 SEC.10, T1S, R68W
 EXIST. ELEVATION = 5185.02
 PROP. ELEVATION = 5182.65
 PDOP = 1.4
 LATITUDE = 39.978580°
 LONGITUDE = -104.984548°
 2368' FSL, 1740', FEL
 DATE: 02/25/2022
 OPERATOR: DANNY TUCKER



| | |
|-------------------|-------------------|
| DRAWN BY JDD | CHECKED BY AAD |
| INITIAL SUBMITTAL | 07/26/2022 |
| REVISED | 11/02/2022 |
| DRAWING SIZE | 8.5" X 11" |
| JOB NO. | EXT01S68W10-02 |
| SHEET | 2 of 2 |



4007 S. LINCOLN AVENUE, SUITE 405 • LOVELAND, COLORADO 80537
 P: 970.363.7600 • F: 970.363.7601 • www.baselinecorp.com