

# **Harsch 42-27**

NWNE Sec. 27-T2N-R69W

**Remediation Project #: 21354**

Second Quarter 2023 Groundwater Monitoring

May 2023

Prepared by Tasman, Inc.



On behalf of Crestone Peak Resources Operating, LLC



## FIGURES

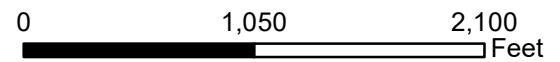
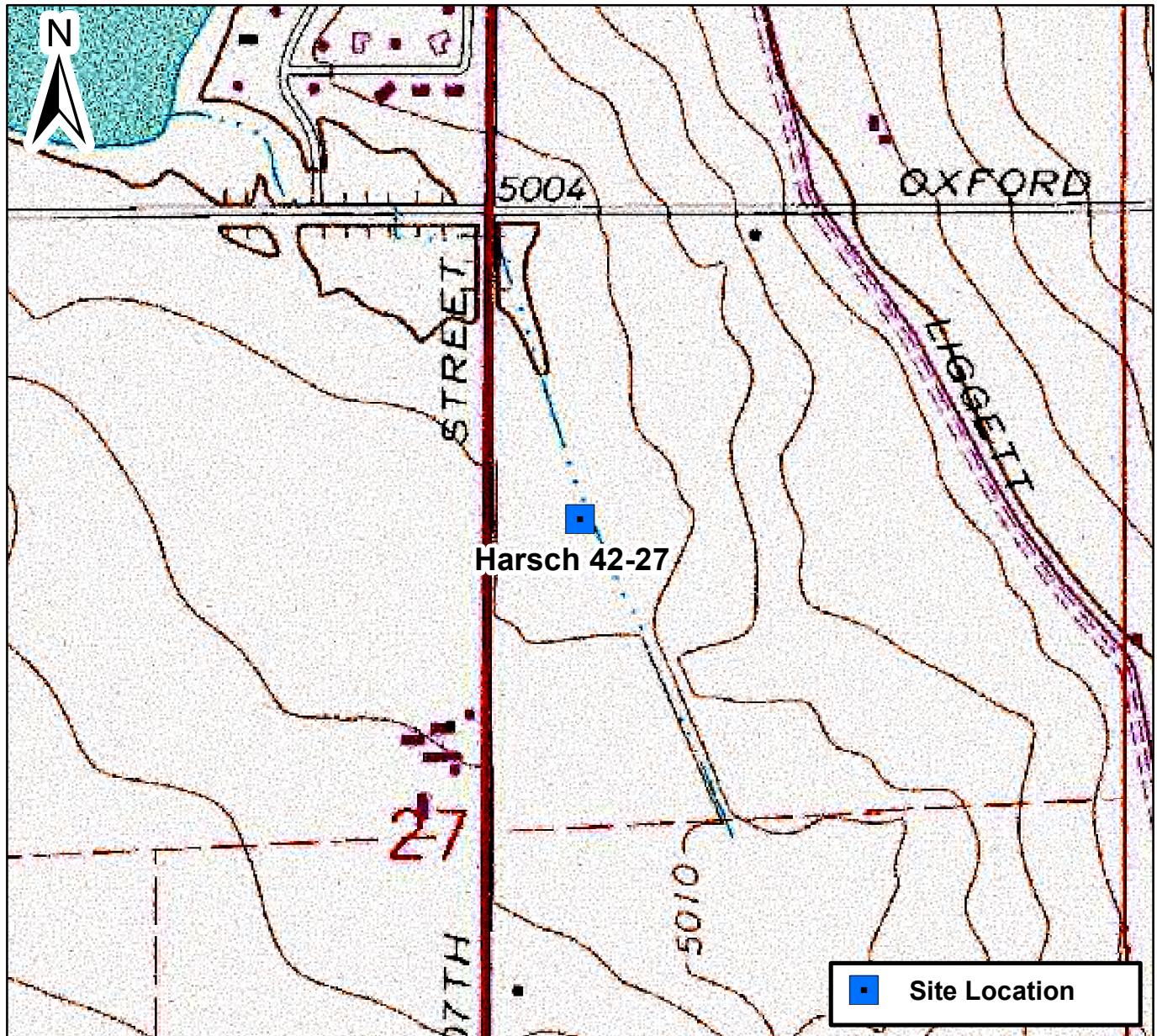

## Figure 1

Site Location Map  
Harsch 42-27  
NWNE Sec. 27-T2N-R69W  
Boulder, Colorado







DATE:	January 30, 2023
DESIGNED BY:	S. Vogt
DRAWN BY:	S. Kirylo



**Tasman, Inc.**  
6855 W. 119th Avenue  
Broomfield, Colorado 80020

**Crestone Peak Resources Operating, LLC**  
**Harsch 42-27**  
NWNE Sec. 27-T2N-R69W  
Boulder County, Colorado

Site Overview Map

**FIGURE**  
**2**





DATE:	July 24, 2023
DESIGNED BY:	S. Vogt
DRAWN BY:	L. Reed



**Tasman, Inc.**  
6855 W. 119th Avenue  
Broomfield, Colorado 80020

**Crestone Peak Resources Operating, LLC**  
**Harsch 42-27**  
NWNE Sec. 27-T2N-R6W  
Boulder County, Colorado

Groundwater Potentiometric  
Surface Contour Map  
(05/10/2023)

**FIGURE**  
**3**



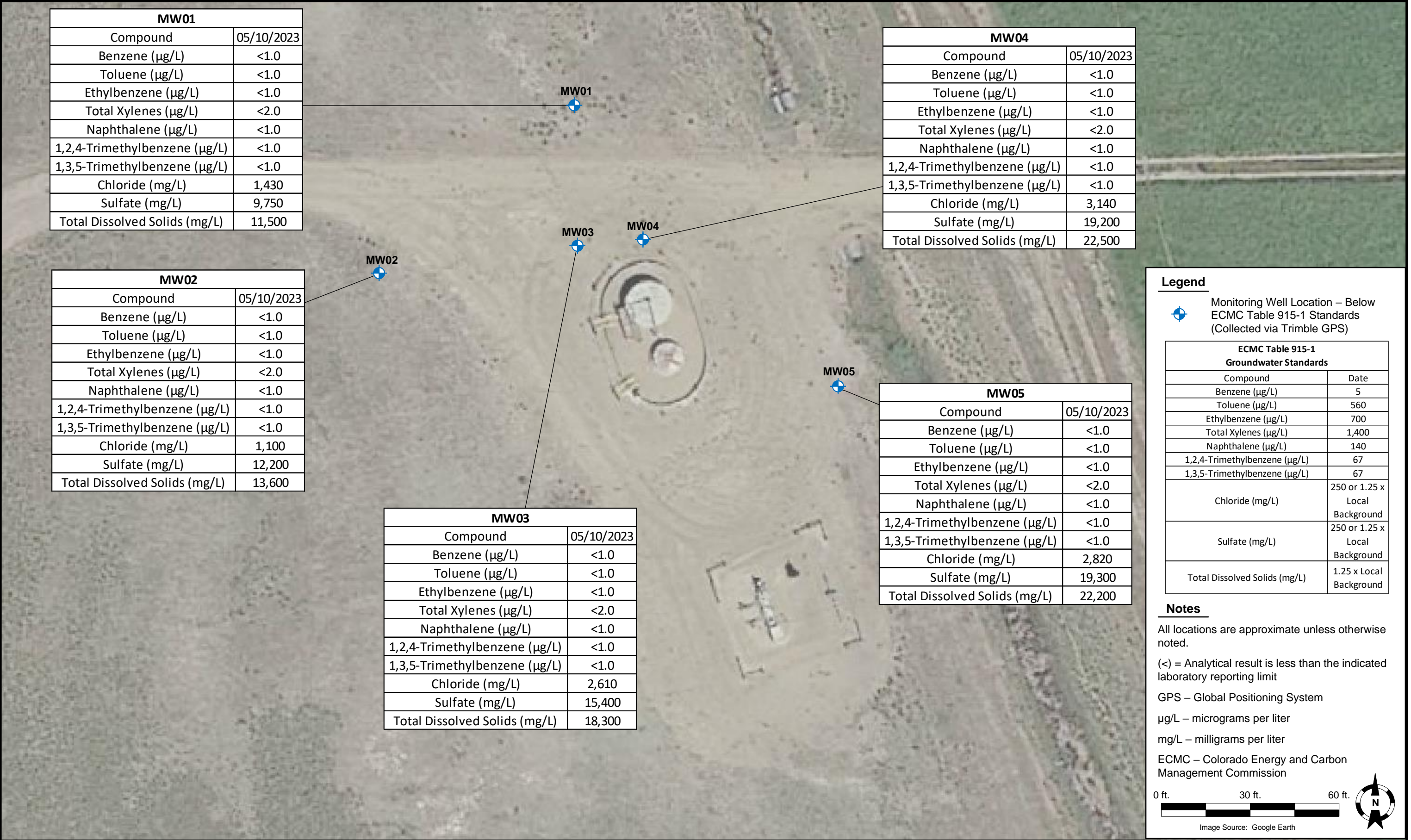

# TABLES

**TABLE 1**  
**HARSCH 42-27**  
**SOIL SAMPLE LOCATIONS**  
**CRESTONE PEAK RESOURCES OPERATING, LLC**



Soil Sample Location	Depth	Date	PID Reading (ppm)	Latitude	Longitude	GPS PDOP Value	Lab (Y/N)
SB01@5-6	5'-6'	10/08/2021	7.4	40.112769	-105.101412	-	Y
SB02@4-5	4'-5'	10/08/2021	3.2	40.112755	-105.101507	-	Y
SB03@3-4	3'-4'	10/08/2021	2.6	40.112654	-105.101487	-	Y
SB03@4-5	4'-5'	10/08/2021	2.7	40.112654	-105.101487	-	Y
SB04@4-5	4'-5'	10/08/2021	1.6	40.112556	-105.101382	-	Y
BKG01@4-5	4'-5'	10/08/2021	-	40.112693	-105.101568	-	Y
SB01_GW	-	10/08/2021	-	40.112789	-105.101409	-	Y
BKG01_GW	-	10/08/2021	-	40.112693	-105.101568	-	Y
MW01@12'	12'	10/27/2022	0.0	40.112893	-105.101424	-	Y
MW02@12'	12'	10/27/2022	0.0	40.112739	-105.101657	-	Y
MW03@2'	2'	10/27/2022	2.5	40.112764	-105.101417	-	Y
MW03@12'	12'	10/27/2022	0.0	40.112764	-105.101417	-	Y
MW04@2'	2'	10/27/2022	3.5	40.112768	-105.101340	-	Y
MW04@10'-11'	10'-11'	10/27/2022	0.0	40.112768	-105.101340	-	Y
MW05@12'	12'	10/27/2022	0.0	40.112634	-105.101102	-	Y

**Notes:**

PID = Photoionization Detector

ppm = parts per million

GPS = Global Positioning System

PDOP = Position Dilution of Precision

- = Not Applicable

10/29/20 [date] = Data collected by 3rd-party consultant(s)



**TABLE 2**  
**HARSCH 42-27**  
**SOIL ANALYTICAL DATA - VOCs**  
**CRESTONE PEAK RESOURCES OPERATING, LLC**



Soil Sample Location	Depth	Date	Benzene (mg/kg)	Toluene (mg/kg)	Ethylbenzene (mg/kg)	Total Xylenes (mg/kg)	Naphthalene (mg/kg)	TVPH-GRO (mg/kg)	TEPH-DRO (mg/kg)	TEPH-ORO (mg/kg)	1,2,4-TMB (mg/kg)	1,3,5-TMB (mg/kg)
ECMC Organic Compounds in Soils <sup>(1)</sup>			0.0026	0.69	0.78	9.9	0.0038	500			0.0081	0.0087
ECMC Organic Compounds in Soils <sup>(2)</sup>			1.2	490	5.8	58	2	500			30	27
SB01@5-6	5'-6'	10/08/2021	<0.0020	<0.0050	<0.0050	<0.010	<0.0038	<0.50			<0.0050	<0.0050
SB02@4-5	4'-5'	10/08/2021	<0.0020	<0.0050	<0.0050	<0.010	<0.0038	<0.50			<0.0050	<0.0050
SB03@3-4	3'-4'	10/08/2021	<0.0020	<0.0050	<0.0050	<0.010	<0.0038	<0.50			<0.0050	<0.0050
SB03@4-5	4'-5'	10/08/2021	<0.0020	<0.0050	<0.0050	<0.010	<0.0038	<0.50			<0.0050	<0.0050
SB04@4-5	4'-5'	10/08/2021	<0.0020	<0.0050	<0.0050	<0.010	<0.0038	<0.50			<0.0050	<0.0050
MW01@12'	12'	10/27/2022	<0.0020	<0.0050	<0.0050	<0.010	<0.0038	<0.50	<50	<50	<0.0050	<0.0050
MW02@12'	12'	10/27/2022	<0.0020	<0.0050	<0.0050	<0.010	<0.0038	<0.50	<50	<50	<0.0050	<0.0050
MW03@12'	12'	10/27/2022	<0.0020	<0.0050	<0.0050	<0.010	<0.0038	<0.50	<50	<50	<0.0050	<0.0050
MW03@2'	2'	10/27/2022	<0.0020	<0.0050	<0.0050	<0.010	<0.0038	<0.50	<50	<50	<0.0050	<0.0050
MW04@10-11'	10'-11'	10/27/2022	<0.0020	<0.0050	<0.0050	<0.010	<0.0038	<0.50	<50	<50	<0.0050	<0.0050
MW04@2'	2'	10/27/2022	<0.0020	<0.0050	<0.0050	<0.010	<0.0038	<0.50	<50	<50	<0.0050	<0.0050
MW05@12'	12'	10/27/2022	<0.0020	<0.0050	<0.0050	<0.010	<0.0038	<0.50	<50	<50	<0.0050	<0.0050

**Notes:**

VOCs = Volatile Organic Compounds

(1) Standards for soil are taken from ECMC Table 915-1: Organic Compounds in Soils - Protection of Groundwater Soil Screening Level Concentrations (Effective January 15, 2021)

(2) Standards for soil are taken from ECMC Table 915-1: Organic Compounds in Soils - Residential Soil Screening Level Concentrations (Effective January 15, 2021)

ECMC = Colorado Energy and Carbon Management Commission

(<) = Analytical result is less than the indicated laboratory reporting limit

mg/kg = milligrams per kilogram

TVPH - GRO = Total Volatile Petroleum Hydrocarbons - Gasoline Range Organics

TEPH - DRO = Total Extractable Petroleum Hydrocarbons - Diesel Range Organics

TEPH - ORO = Total Extractable Petroleum Hydrocarbons - Oil Range Organics

1,2,4 - TMB = 1,2,4 - Trimethylbenzene

1,3,5 - TMB = 1,3,5 - Trimethylbenzene

**BOLD** = Analytical result is in exceedance of ECMC Table 915-1: Organic Compounds in Soils - Protection of Groundwater Soil Screening Level Concentrations

**BOLD** = Analytical result is in exceedance of ECMC Table 915-1: Organic Compounds in Soils - Residential Soil Screening Level Concentrations

10/29/20 [date] = Data collected by 3rd-party consultant(s)

**TABLE 3**  
**HARSCH 42-27**  
**SOIL ANALYTICAL DATA - PAHs**  
**CRESTONE PEAK RESOURCES OPERATING, LLC**

Soil Sample Location	Depth	Date	Acenaphthene (mg/kg)	Anthracene (mg/kg)	Benzo(a)A (mg/kg)	Benzo(b)F (mg/kg)	Benzo(k)F (mg/kg)	Benzo(a)P (mg/kg)	Chrysene (mg/kg)	D (a,h) A (mg/kg)	Fluoranthene (mg/kg)	Fluorene (mg/kg)	1,2,3-CD (mg/kg)	1-M (mg/kg)	2-M (mg/kg)	Pyrene (mg/kg)
ECMC Organic Compounds in Soils <sup>(1)</sup>			0.55	5.8	0.011	0.3	2.9	0.24	9	0.96	8.9	0.54	0.98	0.006	0.019	1.3
ECMC Organic Compounds in Soils <sup>(2)</sup>			360	1,800	1.1	1.1	11	0.11	110	0.11	240	240	1.1	18	24	180
SB01@5-6	5'-6'	10/08/2021	<0.0050	<0.0050	<0.0050	<0.0050	<0.0050	<0.0050	<0.0050	<0.0050	<0.0050	<0.0050	<0.0050	<0.0050	<0.0050	<0.0050
SB02@4-5	4'-5'	10/08/2021	<0.0050	<0.0050	<0.0050	<0.0050	<0.0050	<0.0050	<0.0050	<0.0050	<0.0050	<0.0050	<0.0050	<0.0050	<0.0050	<0.0050
SB03@3-4	3'-4'	10/08/2021	<0.0050	<0.0050	<0.0050	<0.0050	<0.0050	<0.0050	<0.0050	<0.0050	<0.0050	<0.0050	<0.0050	<0.0050	<0.0050	<0.0050
SB03@4-5	4'-5'	10/08/2021	<0.0050	<0.0050	<0.0050	<0.0050	<0.0050	<0.0050	<0.0050	<0.0050	<0.0050	<0.0050	<0.0050	<0.0050	<0.0050	<0.0050
SB04@4-5	4'-5'	10/08/2021	<0.0050	<0.0050	<0.0050	<0.0050	<0.0050	<0.0050	<0.0050	<0.0050	<0.0050	<0.0050	<0.0050	<0.0050	<0.0050	<0.0050
MW01@12'	12'	10/27/2022	<0.00500	<0.00500	<0.00500	<0.00500	<0.00500	<0.00500	<0.00500	<0.00500	<0.00500	<0.00500	<0.00500	<0.00500	<0.00500	<0.00500
MW02@12'	12'	10/27/2022	<0.00500	<0.00500	<0.00500	<0.00500	<0.00500	<0.00500	<0.00500	<0.00500	<0.00500	<0.00500	<0.00500	<0.00500	<0.00500	<0.00500
MW03@12'	12'	10/27/2022	<0.00500	<0.00500	<0.00500	<0.00500	<0.00500	<0.00500	<0.00500	<0.00500	<0.00500	<0.00500	<0.00500	<0.00500	<0.00500	<0.00500
MW03@2'	2'	10/27/2022	<0.00500	<0.00500	<0.00500	<0.00500	<0.00500	<0.00500	<0.00500	<0.00500	<0.00500	<0.00500	<0.00500	<0.00500	<0.00500	<0.00500
MW04@10-11'	10'-11'	10/27/2022	<0.00500	<0.00500	<0.00500	<0.00500	<0.00500	<0.00500	<0.00500	<0.00500	<0.00500	<0.00500	<0.00500	<0.00500	<0.00500	<0.00500
MW04@2'	2'	10/27/2022	<0.00500	<0.00500	<0.00500	<0.00500	<0.00500	<0.00500	<0.00500	<0.00500	<0.00500	<0.00500	<0.00500	<0.00500	<0.00500	<0.00500
MW05@12'	12'	10/27/2022	<0.00500	<0.00500	<0.00500	<0.00500	<0.00500	<0.00500	<0.00500	<0.00500	<0.00500	<0.00500	<0.00500	<0.00500	<0.00500	<0.00500

**Notes:**

PAHs = Polycyclic Aromatic Hydrocarbons

(1) Standards for soil are taken from ECMC Table 915-1: Organic Compounds in Soils - Protection of Groundwater Soil Screening Level Concentrations (Effective January 15, 2021)

(2) Standards for soil are taken from ECMC Table 915-1: Organic Compounds in Soils - Residential Soil Screening Level Concentrations (Effective January 15, 2021)

ECMC = Colorado Energy and Carbon Management Commission

(<) = Analytical result is less than the indicated laboratory reporting limit

mg/kg = milligrams per kilogram

Benzo(a)A = Benzo(a)Anthracene

Benzo(b)F = Benzo(b)Fluoranthene

Benzo(k)F = Benzo(k)Fluoranthene

Benzo(a)P = Benzo(a)Pyrene

D (a,h) A = Dibenzo(a,h)Anthracene

1,2,3-CD = Indeno(1,2,3-cd)Pyrene

1-M = 1-Methylnaphthalene

2-M = 2-Methylnaphthalene

**BOLD** = Analytical result is in exceedance of ECMC Table 915-1: Organic Compounds in Soils - Protection of Groundwater Soil Screening Level Concentrations

**BOLD** = Analytical result is in exceedance of ECMC Table 915-1: Organic Compounds in Soils - Residential Soil Screening Level Concentrations

10/29/20 [date] = Data collected by 3rd-party consultant(s)



**TABLE 4**  
**HARSCH 42-27**  
**SOIL ANALYTICAL DATA - METALS**  
**CRESTONE PEAK RESOURCES OPERATING, LLC**

Soil Sample Location	Depth	Date	Arsenic (mg/kg)	Barium (mg/kg)	Cadmium (mg/kg)	Chromium (VI) (mg/kg)	Copper (mg/kg)	Lead (mg/kg)	Nickel (mg/kg)	Selenium (mg/kg)	Silver (mg/kg)	Zinc (mg/kg)
ECMC Metals in Soils <sup>(1)</sup>			0.29	82	0.38	0.00067	46	14	26	0.26	0.8	370
ECMC Metals in Soils <sup>(2)</sup>			0.68	15,000	71	0.3	3,100	400	1,500	390	390	23,000
SB01@5-6	5'-6'	10/08/2021	3.53*	117*	0.299	<0.30	18.8	14.5*	18.8	1.32	0.109	78.6
SB02@4-5	4'-5'	10/08/2021	5.07*	116*	0.254	<0.30	18.3	16.7*	16.1	1.40	0.101	74.6
SB03@3-4	3'-4'	10/08/2021	5.73*	65.7	0.284	<0.30	16.7	15.8*	18.0	0.988*	0.106	74.6
SB03@4-5	4'-5'	10/08/2021	6.81*	75.6	0.280	<0.30	17.9	14.6*	18.5	1.05*	0.0986	83.0
SB04@4-5	4'-5'	10/08/2021	6.41*	101*	0.288	<0.30	18.9	15.2*	18.9	1.37	0.102	90.6
MW01@12'	12'	10/27/2022	2.06	112	0.309	<0.30	10.6	12.4	10.7	<0.213	0.0677	40.8
MW02@12'	12'	10/27/2022	1.77	63.3	0.282	<0.30	9.90	11.5	10.7	<0.213	0.0708	38.1
MW03@12'	12'	10/27/2022	1.84	77.0	0.307	<0.30	10.5	11.7	10.3	0.274	0.0668	42.6
MW03@2'	2'	10/27/2022	2.04	92.7	0.333	<0.30	9.35	10.4	8.86	0.272	0.0718	32.9
MW04@10-11'	10'-11'	10/27/2022	2.11	112	0.330	<0.30	11.3	12.3	11.3	0.363	0.0686	43.4
MW04@2'	2'	10/27/2022	2.82	80.9	0.262	<0.30	9.87	10.8	8.79	0.336	0.0692	32.2
MW05@12'	12'	10/27/2022	1.95	70.0	0.334	<0.30	11.0	12.2	10.8	0.510	0.0932	42.8
BACKGROUND												
BKG01@4-5	4'-5'	10/08/2021	5.61	94.9	<0.251	<0.30	16.3	13.4	16.9	1.04	0.0725	71.2
Average Background @ 4'-5' x1.25			7.01	119	-	-	20.4	16.8	21.1	1.30	0.0906	89.0

**Notes:**

(1) Standards for soil are taken from ECMC Table 915-1: Metals in Soils - Protection of Groundwater Soil Screening Level Concentrations (Effective January 15, 2021)

(2) Standards for soil are taken from ECMC Table 915-1: Metals in Soils - Residential Soil Screening Level Concentrations (Effective January 15, 2021)

ECMC = Colorado Energy and Carbon Management Commission

(<) = Analytical result is less than the indicated laboratory minimum detection limit

mg/kg = milligrams per kilogram

**BOLD** = Analytical result is in exceedance of ECMC Table 915-1: Metals in Soils - Protection of Groundwater Soil Screening Level Concentrations

**BOLD** = Analytical result is in exceedance of ECMC Table 915-1: Metals in Soils - Residential Soil Screening Level Concentrations

**Average background concentration x1.25**

10/29/20 [date] = Data collected by 3rd-party consultant(s)

*Italics* = Laboratory minimum detection limit exceeds the ECMC Table 915-1 Standard

\* Result exceeded the ECMC Table 915-1 standard, but was within site-specific 1.25x background multiplier levels

- = Constituent not analyzed

TABLE 5  
HARSCH 42-27



SOIL ANALYTICAL DATA - SOIL RECLAMATION  
CRESTONE PEAK RESOURCES OPERATING, LLC

Soil Sample Location	Depth	Date	pH	SAR	EC (mmhos/cm)	Boron (mg/L)
ECMC Soil Suitability for Reclamation <sup>(1)</sup>			6 - 8.3	< 6	< 4	2
SB01@5-6	5'-6'	10/08/2021	8.34	12.1*	4.21*	0.499
SB02@4-5	4'-5'	10/08/2021	8.16	11.9*	7.96*	0.209
SB03@3-4	3'-4'	10/08/2021	8.27	13.8*	11.5	0.357
SB03@4-5	4'-5'	10/08/2021	8.25	13.8*	10.8	0.335
SB04@4-5	4'-5'	10/08/2021	8.25	13.3*	10.3	0.284
MW01@12'	12'	10/27/2022	8.21	14.8	5.24	0.817
MW02@12'	12'	10/27/2022	8.50	13.8	3.40	1.47
MW03@12'	12'	10/27/2022	8.07	15.7	9.94	1.37
MW03@2'	2'	10/27/2022	7.71	16.4	11.6	0.567
MW04@10-11'	10'-11'	10/27/2022	8.31	19.5	9.11	1.29
MW04@2'	2'	10/27/2022	8.21	16.2	8.89	0.493
MW05@12'	12'	10/27/2022	8.15	18.0	9.43	1.33
BACKGROUND						
BKG01@4-5	4'-5'	10/08/2021	8.29	15.5	8.58	0.325

**Notes:**

(1) Standards for soil are taken from ECMC Table 915-1: Soil Suitability for Reclamation (Effective January 15, 2021)

ECMC = Colorado Energy and Carbon Management Commission

(<) = Analytical result is less than the indicated laboratory reporting limit

mmhos/cm = millimhos per centimeter

mg/L = milligrams per liter

pH = Potential of Hydrogen

SAR = Sodium Adsorption Ratio

EC = Electrical Conductivity

**BOLD** = Analytical result is in exceedance of ECMC Table 915-1: Soil Suitability for Reclamation Concentrations

**Average background concentration**

10/29/20 [date] = Data collected by 3rd-party consultant(s)

\* Result exceeded the ECMC Table 915-1 standard, but was within site-specific background concentrations



**TABLE 6  
HARSCH 42-27**



**GROUNDWATER ANALYTICAL DATA  
CRESTONE PEAK RESOURCES OPERATING, LLC**

Groundwater Sample ID	Date	Benzene (µg/L)	Toluene (µg/L)	Ehtylbenzene (µg/L)	Total Xylenes (µg/L)	Naphthalene (µg/L)	1,2,4-TMB (µg/L)	1,3,5-TMB (µg/L)	Chloride (mg/L)	Sulfate (mg/L)	TDS (mg/L)
<b>ECMC Organic Compounds in Groundwater and Groundwater Inorganic Parameters <sup>(1)</sup></b>		<b>5</b>	<b>560</b>	<b>700</b>	<b>1,400</b>	<b>140</b>	<b>67</b>	<b>67</b>	<b>250 or &lt;1.25 x Background</b>	<b>250 or &lt;1.25 x Background</b>	<b>&lt;1.25 x Background</b>
SB01_GW	10/08/2021	88	27	2.1	42	<1.0	5.3	4	-	-	-
BKG01_GW	10/08/2021	-	-	-	-	-	-	-	-	-	-
MW01	11/23/2022	<1.0	<1.0	<1.0	<2.0	<1.0	<1.0	<1.0	1,350	11,700	13,100
	02/03/2023	<1.0	<1.0	<1.0	<2.0	<1.0	<1.0	<1.0	911	11,300	13,000
	05/10/2023	<1.0	<1.0	<1.0	<2.0	<1.0	<1.0	<1.0	1,430	9,750	11,500
MW02	11/23/2022	<1.0	<1.0	<1.0	<2.0	<1.0	<1.0	<1.0	-	-	-
	02/03/2023	NS - Unable to locate									
	05/10/2023	<1.0	<1.0	<1.0	<2.0	<1.0	<1.0	<1.0	1,100	12,200	13,600
MW03	11/23/2022	<1.0	<1.0	<1.0	<2.0	<1.0	<1.0	<1.0	2,580	13,500	16,300
	02/03/2023	Destroyed									
	05/10/2023	<1.0	<1.0	<1.0	<2.0	<1.0	<1.0	<1.0	2,610	15,400	18,300
MW04	11/23/2022	<1.0	<1.0	<1.0	<2.0	<1.0	<1.0	<1.0	1,740	16,600	18,700
	02/03/2023	Destroyed									
	05/10/2023	<1.0	<1.0	<1.0	<2.0	<1.0	<1.0	<1.0	3,140	19,200	22,500
MW05	11/23/2022	<1.0	<1.0	<1.0	<2.0	<1.0	<1.0	<1.0	-	-	-
	02/03/2023	<1.0	<1.0	<1.0	<2.0	<1.0	<1.0	<1.0	1,720	19,600	21,700
	05/10/2023	<1.0	<1.0	<1.0	<2.0	<1.0	<1.0	<1.0	2,820	19,300	22,200

**Notes:**

(1) Standards for groundwater are taken from ECMC Table 915-1: Organic Compounds in Groundwater and Groundwater Inorganic Parameters (Effective January 15, 2021)

ECMC = Colorado Energy and Carbon Management Commission

(<) = Analytical result is less than the indicated laboratory reporting limit

µg/L = micrograms per liter

1,2,4-TMB = 1,2,4-Trimethylbenzene

1,3,5-TMB = 1,3,5-Trimethylbenzene

TDS = Total Dissolved Solids

**BOLD** = Analytical result is in exceedance of ECMC Table 915-1: Organic Compounds in Groundwater and Groundwater Inorganic Parameters

10/29/20 [date] = Data collected by 3rd-party consultant(s)

- = Constituent not analyzed

NS = Not sampled

**TABLE 7  
HARSCH 42-27**



**GROUNDWATER ELEVATION DATA  
CRESTONE PEAK RESOURCES OPERATING, LLC**

Groundwater Sample ID	Date	Top of Casing Elevation (ft. AMSL)	Total Depth (ft.)	Depth to Water (ft.)	Depth to LNAPL (ft.)	LNAPL Thickness (ft.)	Groundwater Elevation* (ft. AMSL)
MW01	11/23/2022	4,998.50	10.45	7.89	ND		4,990.61
	02/03/2023		10.48	4.19	ND		4,994.31
	05/10/2023		10.45	2.70	ND		4,995.80
MW02	11/23/2022	4,998.65	11.10	7.57	ND		4,991.08
	02/03/2023		Unable to locate				
	05/10/2023		11.11	1.35	ND		4997.30
MW03	11/23/2022	4,999.83	10.15	5.73	ND		4,994.10
	02/03/2023		Destroyed				
	05/10/2023		10.15	3.74	ND		4996.09
MW04	11/23/2022	4,999.70	11.34	9.25	ND		4,990.45
	02/03/2023		Destroyed				
	05/10/2023		11.33	3.83	ND		4995.87
MW05	11/23/2022	5,000.69	11.14	10.62	ND		4,990.07
	02/03/2023		11.34	8.78	ND		4,991.91
	05/10/2023		11.31	7.34	ND		4993.35

**Notes:**

\* Groundwater elevation was corrected for product thickness (when present) using the following calculation:  
Groundwater elevation = (TOC Elevation - Measured Depth to Water)+(LNAPL Thickness in Well x LNAPL Relative Density)  
LNAPL relative density was estimated to be approximately 0.75

**Definitions:**

ft. = feet  
AMSL = Above Mean Sea Level  
LNAPL = Light Non-Aqueous Phase Liquid  
ND = Not detected



## **LABORATORY ANALYTICAL DATA**

# Summit Scientific

---

4653 Table Mountain Drive, Golden, Colorado 80403

303.277.9310

May 22, 2023

Sam Vogt

Tasman Geosciences

6855 W. 119th Ave.

Broomfield, CO 80020

RE: Civitas - Harsch 42-27

Work Order #2305282

Enclosed are the results of analyses for samples received by Summit Scientific on 05/10/23 17:55. If you have any questions concerning this report, please feel free to contact me.

Sincerely,

A handwritten signature in black ink, appearing to read "Scott Sheely".

Scott Sheely For Paul Shrewsbury  
President





Tasman Geosciences  
6855 W. 119th Ave.  
Broomfield CO, 80020

Project: Civitas - Harsch 42-27

Project Number: 21354  
Project Manager: Sam Vogt

**Reported:**  
05/22/23 13:58

### ANALYTICAL REPORT FOR SAMPLES

Sample ID	Laboratory ID	Matrix	Date Sampled	Date Received
MW01	2305282-01	Water	05/10/23 13:08	05/10/23 17:55
MW02	2305282-02	Water	05/10/23 13:26	05/10/23 17:55
MW03	2305282-03	Water	05/10/23 13:49	05/10/23 17:55
MW04	2305282-04	Water	05/10/23 14:05	05/10/23 17:55
MW05	2305282-05	Water	05/10/23 14:31	05/10/23 17:55

Summit Scientific

*The results in this report apply to the samples analyzed in accordance with the chain of custody document. This analytical report must be reproduced in its entirety.*



# SUMMIT SCIENTIFIC

4653 Table Mountain Drive  
Golden, CO 80403  
303-277-9310

Lab ID	Page 1 of 1
2305282	

Send Data To:		Send Invoice To:
Client: Civitas/Tasman	Project Manager: Sam Vogt/Jacob Evans	Company:
Address: 6855 W. 119th Ave	E-Mail: svgot@tasman-geo.com; jevans@civiresources.com	Project Name/Location:
City/State/Zip: Broomfield, CO 80020		AFE#: 21354
Phone: PM (610) 405-9078	Project Name: Harsch 42-27	PO/Billing Codes:
Sampler Name: Sierra Fin10	Project Number:	Contact:

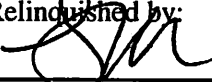
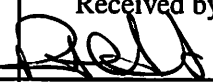
					Preservative				Matrix				Analysis Requested						Special Instructions	
ID	Sample Description	Date Sampled	Time Sampled	# of containers	HCl	HNO3	None	Other _____	Water	Soil	Air-Canister #	Other _____	BTEXN	1,2,4 + 1,3,5 TMBs	TPH (GRO, DRO, ORO)	<del>PH</del> TDS	<del>PH</del> SAR C1	<del>PH</del> SO4	Metals	
1	MW01	5-10-23	1308	4	3		1		X				X	X		X	X	X		pH, EC, SAR by Saturated paste preparation method Boron by Hot Water Soluble preparation Method Table 915 Metals - As, Ba, Cd, Cu, Pb, Ni, Se, Ag, Zn, Cr VI
2	MW02	↓	1326	↓	↓		↓		X				↓	↓		↓	↓	↓		
3	MW03	↓	1349	↓	↓		↓		↓				↓	↓		↓	↓	↓		
4	MW04	↓	1405	↓	↓		↓		↓				↓	↓		↓	↓	↓		
5	MW05	↓	1431	↓	↓		↓		↓				↓	↓		↓	↓	↓		
6																				
7																				
8																				
9																				
10																				
11																				
12																				
13																				
14																				
15																				

Relinquished by: 	Date/Time: 5-10-23 1540	Received by: Tasman Lockbox	Date/Time: 5-10-23 1540	TAT Business Days	Field DO	Notes:
				Same Day	Field EC	
Relinquished by: Tasman Lockbox	Date/Time: 51023 1755	Received by: 	Date/Time: 51023 1755	1 Day	Field ORP	
				2 Days	Field pH	
Relinquished by:	Date/Time:	Received by:	Date/Time:	3 Days	Field Temp.	
				Standard	Field Turb.	
Temperature Upon Receipt: 8.8	Corrected Temperature: 	IR gun #:		HNO3 lot #:		

S<sub>2</sub>

## Sample Receipt Checklist

S2 Work Order# 2305282Client: Contos / Asman Client Project ID: Harsch 42-27Shipped Via: H.D./P.U./FedEx/UPS/USPS/Other ☐ Airbill #: ☐

<input type="checkbox"/>	<input type="checkbox"/>	<input type="checkbox"/>	<input type="checkbox"/>	<input type="checkbox"/>
--------------------------	--------------------------	--------------------------	--------------------------	--------------------------

Matrix (Check all that apply) Air ☐ Soil/Solid ☐ Water ☒ Other ☐Temp (°C) 8.8Thermometer # 1

	Yes	No	N/A	Comments (if any)
If samples require cooling, is the temperature < 6°C? <sup>(1)</sup> NOTE: If samples are delivered the same day of sampling, this requirement is met if there is evidence that cooling has begun.	<input checked="" type="checkbox"/>	<input type="checkbox"/>	<input type="checkbox"/>	on ICE
If custody seals are present, are they intact? <sup>(1)</sup>	<input checked="" type="checkbox"/>	<input type="checkbox"/>	<input type="checkbox"/>	
Are samples due within 48 hours present?	<input type="checkbox"/>	<input checked="" type="checkbox"/>	<input type="checkbox"/>	
Are water samples with short hold times present? Note the short hold analysis in the comments column - pH, Nitrate/Nitrite, Ferrous Iron (Fe <sup>2+</sup> ), Hexavalent Chromium (Cr <sup>6+</sup> , Cr VI), COD/BOD, Total Coliform, E. Coli, Total Residual Chlorine (TRC), Dissolved Oxygen	<input type="checkbox"/>	<input checked="" type="checkbox"/>	<input type="checkbox"/>	
Is a chain-of-custody (COC) form present and filled out Completely? <sup>(1)</sup>	<input checked="" type="checkbox"/>	<input type="checkbox"/>	<input type="checkbox"/>	
Is the COC properly relinquished by the client w/ date and time recorded? <sup>(1)</sup>	<input checked="" type="checkbox"/>	<input type="checkbox"/>	<input type="checkbox"/>	
Were all samples received intact? <sup>(1)</sup>	<input checked="" type="checkbox"/>	<input type="checkbox"/>	<input type="checkbox"/>	
Was adequate sample volume provided? <sup>(1)</sup>	<input checked="" type="checkbox"/>	<input type="checkbox"/>	<input type="checkbox"/>	
Does the COC agree with the number and type of sample bottles received? <sup>(1)</sup>	<input checked="" type="checkbox"/>	<input type="checkbox"/>	<input type="checkbox"/>	
Do the sample IDs on the bottle labels match the COC? <sup>(1)</sup>	<input checked="" type="checkbox"/>	<input type="checkbox"/>	<input type="checkbox"/>	
For volatiles in water – is there headspace present? If yes, contact client and note in narrative.	<input type="checkbox"/>	<input checked="" type="checkbox"/>	<input type="checkbox"/>	
Are samples preserved that require preservation (excluding cooling)? <sup>(1)</sup> Note the type of preservative in the comments column – HCl, H <sub>2</sub> SO <sub>4</sub> , NaOH, HNO <sub>3</sub> , etc.	<input checked="" type="checkbox"/>	<input type="checkbox"/>	<input type="checkbox"/>	HCl
If samples are acid preserved for metals, is the pH ≤ 2? <sup>(1)</sup> Record the pH in Comments.	<input type="checkbox"/>	<input type="checkbox"/>	<input checked="" type="checkbox"/>	
If dissolved metals are requested, were samples field filtered?	<input type="checkbox"/>	<input type="checkbox"/>	<input checked="" type="checkbox"/>	
Additional Comments (if any):				
<sup>(1)</sup> If NO, then contact the client before proceeding with analysis and note in case narrative.				

AS  
Custodian Printed Name

5/10/23  
Date/Time





Tasman Geosciences  
6855 W. 119th Ave.  
Broomfield CO, 80020

Project: Civitas - Harsch 42-27

Project Number: 21354  
Project Manager: Sam Vogt

**Reported:**  
05/22/23 13:58

**MW01**  
**2305282-01 (Water)**

**Summit Scientific**

**Volatile Organic Compounds by EPA Method 8260B**

Date Sampled: **05/10/23 13:08**

Analyte	Result	Reporting		Dilution	Batch	Prepared	Analyzed	Method	Notes
		Limit	Units						
Benzene	ND	1.0	ug/l	1	BGE0439	05/12/23	05/13/23	EPA 8260B	
Toluene	ND	1.0	"	"	"	"	"	"	
Ethylbenzene	ND	1.0	"	"	"	"	"	"	
Xylenes (total)	ND	2.0	"	"	"	"	"	"	
Naphthalene	ND	1.0	"	"	"	"	"	"	
1,2,4-Trimethylbenzene	ND	1.0	"	"	"	"	"	"	
1,3,5-Trimethylbenzene	ND	1.0	"	"	"	"	"	"	

Date Sampled: **05/10/23 13:08**

Analyte	Result	Reporting		Dilution	Batch	Prepared	Analyzed	Method	Notes
		Limit	Units						
Surrogate: 1,2-Dichloroethane-d4	14.0	105 %	23-173		"	"	"	"	
Surrogate: Toluene-d8	12.2	91.7 %	20-170		"	"	"	"	
Surrogate: 4-Bromofluorobenzene	13.1	98.3 %	21-167		"	"	"	"	

**Anions by EPA Method 300.0**

Date Sampled: **05/10/23 13:08**

Analyte	Result	Reporting		Dilution	Batch	Prepared	Analyzed	Method	Notes
		Limit	Units						
Chloride	1430	12.0	mg/L	200	BGE0561	05/15/23	05/17/23	EPA 300.0	
Sulfate	9750	120	"	400	"	"	"	"	

**Total Dissolved Solids by SM2540C**

Date Sampled: **05/10/23 13:08**

Analyte	Result	Reporting		Dilution	Batch	Prepared	Analyzed	Method	Notes
		Limit	Units						
Total Dissolved Solids	11500	10.0	mg/L	1	BGE0552	05/15/23	05/16/23	SM2540C	

Summit Scientific

The results in this report apply to the samples analyzed in accordance with the chain of custody document. This analytical report must be reproduced in its entirety.



Tasman Geosciences  
6855 W. 119th Ave.  
Broomfield CO, 80020

Project: Civitas - Harsch 42-27

Project Number: 21354  
Project Manager: Sam Vogt

**Reported:**  
05/22/23 13:58

**MW02**  
**2305282-02 (Water)**

**Summit Scientific**

**Volatile Organic Compounds by EPA Method 8260B**

Date Sampled: **05/10/23 13:26**

Analyte	Result	Reporting		Units	Dilution	Batch	Prepared	Analyzed	Method	Notes
		Limit								
Benzene	ND	1.0		ug/l	1	BGE0439	05/12/23	05/13/23	EPA 8260B	
Toluene	ND	1.0		"	"	"	"	"	"	
Ethylbenzene	ND	1.0		"	"	"	"	"	"	
Xylenes (total)	ND	2.0		"	"	"	"	"	"	
Naphthalene	ND	1.0		"	"	"	"	"	"	
1,2,4-Trimethylbenzene	ND	1.0		"	"	"	"	"	"	
1,3,5-Trimethylbenzene	ND	1.0		"	"	"	"	"	"	

Date Sampled: **05/10/23 13:26**

Analyte	Result	Reporting		Units	Dilution	Batch	Prepared	Analyzed	Method	Notes
		Limit								
Surrogate: 1,2-Dichloroethane-d4	14.7	110 %		23-173		"	"	"	"	
Surrogate: Toluene-d8	12.4	92.7 %		20-170		"	"	"	"	
Surrogate: 4-Bromofluorobenzene	13.1	98.3 %		21-167		"	"	"	"	

**Anions by EPA Method 300.0**

Date Sampled: **05/10/23 13:26**

Analyte	Result	Reporting		Units	Dilution	Batch	Prepared	Analyzed	Method	Notes
		Limit								
Chloride	1100	12.0		mg/L	200	BGE0561	05/15/23	05/17/23	EPA 300.0	
Sulfate	12200	120		"	400	"	"	"	"	

**Total Dissolved Solids by SM2540C**

Date Sampled: **05/10/23 13:26**

Analyte	Result	Reporting		Units	Dilution	Batch	Prepared	Analyzed	Method	Notes
		Limit								
Total Dissolved Solids	13600	10.0		mg/L	1	BGE0552	05/15/23	05/16/23	SM2540C	

Summit Scientific

The results in this report apply to the samples analyzed in accordance with the chain of custody document. This analytical report must be reproduced in its entirety.



Tasman Geosciences  
6855 W. 119th Ave.  
Broomfield CO, 80020

Project: Civitas - Harsch 42-27

Project Number: 21354  
Project Manager: Sam Vogt

**Reported:**  
05/22/23 13:58

**MW03**  
**2305282-03 (Water)**

**Summit Scientific**

**Volatile Organic Compounds by EPA Method 8260B**

Date Sampled: **05/10/23 13:49**

Analyte	Result	Reporting	Units	Dilution	Batch	Prepared	Analyzed	Method	Notes
		Limit							
Benzene	ND	1.0	ug/l	1	BGE0439	05/12/23	05/13/23	EPA 8260B	
Toluene	ND	1.0	"	"	"	"	"	"	
Ethylbenzene	ND	1.0	"	"	"	"	"	"	
Xylenes (total)	ND	2.0	"	"	"	"	"	"	
Naphthalene	ND	1.0	"	"	"	"	"	"	
1,2,4-Trimethylbenzene	ND	1.0	"	"	"	"	"	"	
1,3,5-Trimethylbenzene	ND	1.0	"	"	"	"	"	"	

Date Sampled: **05/10/23 13:49**

Analyte	Result	Reporting	Units	Dilution	Batch	Prepared	Analyzed	Method	Notes
		Limit							
Surrogate: 1,2-Dichloroethane-d4	14.9	111 %	23-173		"	"	"	"	
Surrogate: Toluene-d8	12.4	93.0 %	20-170		"	"	"	"	
Surrogate: 4-Bromofluorobenzene	13.1	98.4 %	21-167		"	"	"	"	

**Anions by EPA Method 300.0**

Date Sampled: **05/10/23 13:49**

Analyte	Result	Reporting	Units	Dilution	Batch	Prepared	Analyzed	Method	Notes
		Limit							
Chloride	<b>2610</b>	24.0	mg/L	400	BGE0561	05/15/23	05/17/23	EPA 300.0	
Sulfate	<b>15400</b>	120	"	"	"	"	"	"	

**Total Dissolved Solids by SM2540C**

Date Sampled: **05/10/23 13:49**

Analyte	Result	Reporting	Units	Dilution	Batch	Prepared	Analyzed	Method	Notes
		Limit							
Total Dissolved Solids	<b>18300</b>	10.0	mg/L	1	BGE0552	05/15/23	05/16/23	SM2540C	

Summit Scientific

The results in this report apply to the samples analyzed in accordance with the chain of custody document. This analytical report must be reproduced in its entirety.





Tasman Geosciences  
6855 W. 119th Ave.  
Broomfield CO, 80020

Project: Civitas - Harsch 42-27

Project Number: 21354  
Project Manager: Sam Vogt

**Reported:**  
05/22/23 13:58

**MW04**  
**2305282-04 (Water)**

**Summit Scientific**

**Volatile Organic Compounds by EPA Method 8260B**

Date Sampled: **05/10/23 14:05**

Analyte	Result	Reporting		Units	Dilution	Batch	Prepared	Analyzed	Method	Notes
		Limit								
Benzene	ND	1.0		ug/l	1	BGE0439	05/12/23	05/14/23	EPA 8260B	
Toluene	ND	1.0		"	"	"	"	"	"	
Ethylbenzene	ND	1.0		"	"	"	"	"	"	
Xylenes (total)	ND	2.0		"	"	"	"	"	"	
Naphthalene	ND	1.0		"	"	"	"	"	"	
1,2,4-Trimethylbenzene	ND	1.0		"	"	"	"	"	"	
1,3,5-Trimethylbenzene	ND	1.0		"	"	"	"	"	"	

Date Sampled: **05/10/23 14:05**

Analyte	Result	Reporting		Units	Dilution	Batch	Prepared	Analyzed	Method	Notes
		Limit								
Surrogate: 1,2-Dichloroethane-d4	15.9	119 %		23-173		"	"	"	"	
Surrogate: Toluene-d8	12.5	93.5 %		20-170		"	"	"	"	
Surrogate: 4-Bromofluorobenzene	13.1	98.0 %		21-167		"	"	"	"	

**Anions by EPA Method 300.0**

Date Sampled: **05/10/23 14:05**

Analyte	Result	Reporting		Units	Dilution	Batch	Prepared	Analyzed	Method	Notes
		Limit								
Chloride	3140	24.0		mg/L	400	BGE0561	05/15/23	05/17/23	EPA 300.0	
Sulfate	19200	150		"	500	"	"	"	"	

**Total Dissolved Solids by SM2540C**

Date Sampled: **05/10/23 14:05**

Analyte	Result	Reporting		Units	Dilution	Batch	Prepared	Analyzed	Method	Notes
		Limit								
Total Dissolved Solids	22500	10.0		mg/L	1	BGE0552	05/15/23	05/16/23	SM2540C	

Summit Scientific

The results in this report apply to the samples analyzed in accordance with the chain of custody document. This analytical report must be reproduced in its entirety.



Tasman Geosciences  
6855 W. 119th Ave.  
Broomfield CO, 80020

Project: Civitas - Harsch 42-27

Project Number: 21354  
Project Manager: Sam Vogt

**Reported:**  
05/22/23 13:58

**MW05**  
**2305282-05 (Water)**

**Summit Scientific**

**Volatile Organic Compounds by EPA Method 8260B**

Date Sampled: **05/10/23 14:31**

Analyte	Result	Reporting	Units	Dilution	Batch	Prepared	Analyzed	Method	Notes
		Limit							
Benzene	ND	1.0	ug/l	1	BGE0439	05/12/23	05/14/23	EPA 8260B	
Toluene	ND	1.0	"	"	"	"	"	"	
Ethylbenzene	ND	1.0	"	"	"	"	"	"	
Xylenes (total)	ND	2.0	"	"	"	"	"	"	
Naphthalene	ND	1.0	"	"	"	"	"	"	
1,2,4-Trimethylbenzene	ND	1.0	"	"	"	"	"	"	
1,3,5-Trimethylbenzene	ND	1.0	"	"	"	"	"	"	

Date Sampled: **05/10/23 14:31**

Analyte	Result	Reporting	Units	Dilution	Batch	Prepared	Analyzed	Method	Notes
		Limit							
Surrogate: 1,2-Dichloroethane-d4	15.4	115 %	23-173		"	"	"	"	
Surrogate: Toluene-d8	12.4	93.3 %	20-170		"	"	"	"	
Surrogate: 4-Bromofluorobenzene	13.0	97.6 %	21-167		"	"	"	"	

**Anions by EPA Method 300.0**

Date Sampled: **05/10/23 14:31**

Analyte	Result	Reporting	Units	Dilution	Batch	Prepared	Analyzed	Method	Notes
		Limit							
Chloride	<b>2820</b>	24.0	mg/L	400	BGE0561	05/15/23	05/17/23	EPA 300.0	
Sulfate	<b>19300</b>	150	"	500	"	"	"	"	

**Total Dissolved Solids by SM2540C**

Date Sampled: **05/10/23 14:31**

Analyte	Result	Reporting	Units	Dilution	Batch	Prepared	Analyzed	Method	Notes
		Limit							
Total Dissolved Solids	<b>22200</b>	10.0	mg/L	1	BGE0552	05/15/23	05/16/23	SM2540C	

Summit Scientific

The results in this report apply to the samples analyzed in accordance with the chain of custody document. This analytical report must be reproduced in its entirety.



Tasman Geosciences  
6855 W. 119th Ave.  
Broomfield CO, 80020

Project: Civitas - Harsch 42-27

Project Number: 21354  
Project Manager: Sam Vogt

**Reported:**  
05/22/23 13:58

## Volatile Organic Compounds by EPA Method 8260B - Quality Control

### Summit Scientific

Analyte	Reporting			Spike	Source		%REC		RPD	
	Result	Limit	Units	Level	Result	%REC	Limits	RPD	Limit	Notes

#### Batch BGE0439 - EPA 5030 Water MS

##### Blank (BGE0439-BLK1)

Prepared: 05/12/23 Analyzed: 05/13/23

Benzene	ND	1.0	ug/l							
Toluene	ND	1.0	"							
Ethylbenzene	ND	1.0	"							
Xylenes (total)	ND	2.0	"							
Naphthalene	ND	1.0	"							
1,2,4-Trimethylbenzene	ND	1.0	"							
1,3,5-Trimethylbenzene	ND	1.0	"							
Surrogate: 1,2-Dichloroethane-d4	16.5		"	13.3		124	23-173			
Surrogate: Toluene-d8	12.8		"	13.3		96.2	20-170			
Surrogate: 4-Bromofluorobenzene	13.5		"	13.3		101	21-167			

##### LCS (BGE0439-BS1)

Prepared: 05/12/23 Analyzed: 05/13/23

Benzene	38.7	1.0	ug/l	41.7		93.0	51-132			
Toluene	42.0	1.0	"	41.7		101	51-138			
Ethylbenzene	47.6	1.0	"	41.7		114	58-146			
m,p-Xylene	98.2	2.0	"	83.3		118	57-144			
o-Xylene	47.6	1.0	"	41.7		114	53-146			
Naphthalene	45.7	1.0	"	41.7		110	70-130			
1,2,4-Trimethylbenzene	53.6	1.0	"	41.7		129	70-130			
1,3,5-Trimethylbenzene	46.1	1.0	"	41.7		111	70-130			
Surrogate: 1,2-Dichloroethane-d4	17.0		"	13.3		127	23-173			
Surrogate: Toluene-d8	13.5		"	13.3		101	20-170			
Surrogate: 4-Bromofluorobenzene	12.3		"	13.3		92.3	21-167			

##### Matrix Spike (BGE0439-MS1)

Source: 2305281-04

Prepared: 05/12/23 Analyzed: 05/13/23

Benzene	38.0	1.0	ug/l	41.7	ND	91.1	34-141			
Toluene	37.0	1.0	"	41.7	ND	88.8	27-151			
Ethylbenzene	43.4	1.0	"	41.7	ND	104	29-160			
m,p-Xylene	88.1	2.0	"	83.3	ND	106	20-166			
o-Xylene	42.3	1.0	"	41.7	ND	102	33-159			
Naphthalene	49.9	1.0	"	41.7	ND	120	70-130			
1,2,4-Trimethylbenzene	48.4	1.0	"	41.7	ND	116	70-130			
1,3,5-Trimethylbenzene	49.2	1.0	"	41.7	ND	118	70-130			
Surrogate: 1,2-Dichloroethane-d4	14.7		"	13.3		110	23-173			
Surrogate: Toluene-d8	12.4		"	13.3		92.6	20-170			
Surrogate: 4-Bromofluorobenzene	13.2		"	13.3		98.9	21-167			

Summit Scientific

The results in this report apply to the samples analyzed in accordance with the chain of custody document. This analytical report must be reproduced in its entirety.



Tasman Geosciences  
6855 W. 119th Ave.  
Broomfield CO, 80020

Project: Civitas - Harsch 42-27

Project Number: 21354  
Project Manager: Sam Vogt

**Reported:**  
05/22/23 13:58

**Volatile Organic Compounds by EPA Method 8260B - Quality Control**  
**Summit Scientific**

Analyte	Reporting			Spike	Source		%REC		RPD	
	Result	Limit	Units	Level	Result	%REC	Limits	RPD	Limit	Notes

**Batch BGE0439 - EPA 5030 Water MS**

Matrix Spike Dup (BGE0439-MSD1)	Source: 2305281-04			Prepared: 05/12/23 Analyzed: 05/13/23						
Benzene	38.6	1.0	ug/l	41.7	ND	92.6	34-141	1.67	30	
Toluene	37.1	1.0	"	41.7	ND	89.0	27-151	0.243	30	
Ethylbenzene	44.2	1.0	"	41.7	ND	106	29-160	2.01	30	
m,p-Xylene	89.6	2.0	"	83.3	ND	108	20-166	1.71	30	
o-Xylene	43.2	1.0	"	41.7	ND	104	33-159	2.10	30	
Naphthalene	50.0	1.0	"	41.7	ND	120	70-130	0.180	30	
1,2,4-Trimethylbenzene	49.6	1.0	"	41.7	ND	119	70-130	2.47	30	
1,3,5-Trimethylbenzene	49.2	1.0	"	41.7	ND	118	70-130	0.00	30	
Surrogate: 1,2-Dichloroethane-d4	14.5		"	13.3		109	23-173			
Surrogate: Toluene-d8	12.3		"	13.3		92.5	20-170			
Surrogate: 4-Bromofluorobenzene	13.2		"	13.3		99.2	21-167			

Summit Scientific

*The results in this report apply to the samples analyzed in accordance with the chain of custody document. This analytical report must be reproduced in its entirety.*





Tasman Geosciences  
6855 W. 119th Ave.  
Broomfield CO, 80020

Project: Civitas - Harsch 42-27

Project Number: 21354  
Project Manager: Sam Vogt

**Reported:**  
05/22/23 13:58

### Anions by EPA Method 300.0 - Quality Control

#### Summit Scientific

Analyte	Reporting			Spike	Source		%REC		RPD	
	Result	Limit	Units	Level	Result	%REC	Limits	RPD	Limit	Notes

#### Batch BGE0561 - General Preparation

##### Blank (BGE0561-BLK1)

Prepared: 05/15/23 Analyzed: 05/17/23

Chloride	ND	0.0600	mg/L
Sulfate	ND	0.300	"

##### LCS (BGE0561-BS1)

Prepared: 05/15/23 Analyzed: 05/17/23

Chloride	2.96	0.0600	mg/L	3.00	98.8	90-110
Sulfate	14.8	0.300	"	15.0	98.9	90-110

##### Duplicate (BGE0561-DUP1)

Source: 2305214-01

Prepared: 05/15/23 Analyzed: 05/17/23

Chloride	22.4	12.0	mg/L	26.0	14.9	20
Sulfate	57.4	60.0	"	61.0	6.08	20

##### Matrix Spike (BGE0561-MS1)

Source: 2305214-01

Prepared: 05/15/23 Analyzed: 05/17/23

Chloride	636	12.0	mg/L	600	26.0	102	80-120
Sulfate	3210	60.0	"	3000	61.0	105	80-120

Summit Scientific

*The results in this report apply to the samples analyzed in accordance with the chain of custody document. This analytical report must be reproduced in its entirety.*



Tasman Geosciences  
6855 W. 119th Ave.  
Broomfield CO, 80020

Project: Civitas - Harsch 42-27

Project Number: 21354  
Project Manager: Sam Vogt

**Reported:**  
05/22/23 13:58

**Total Dissolved Solids by SM2540C - Quality Control**  
**Summit Scientific**

Analyte	Result	Reporting		Spike Level	Source		%REC		RPD	
		Limit	Units		Result	%REC	Limits	RPD	Limit	Notes

**Batch BGE0552 - General Preparation**

**Blank (BGE0552-BLK1)**

Prepared: 05/15/23 Analyzed: 05/16/23

Total Dissolved Solids ND 10.0 mg/L

**Duplicate (BGE0552-DUP1)**

**Source: 2305243-01**

Prepared: 05/15/23 Analyzed: 05/16/23

Total Dissolved Solids 2070 10.0 mg/L 1940 6.69 20

Summit Scientific

*The results in this report apply to the samples analyzed in accordance with the chain of custody document. This analytical report must be reproduced in its entirety.*



Tasman Geosciences  
6855 W. 119th Ave.  
Broomfield CO, 80020

Project: Civitas - Harsch 42-27

Project Number: 21354  
Project Manager: Sam Vogt

**Reported:**  
05/22/23 13:58

### Notes and Definitions

DET	Analyte DETECTED
ND	Analyte NOT DETECTED at or above the reporting limit
NR	Not Reported
dry	Sample results reported on a dry weight basis
RPD	Relative Percent Difference