

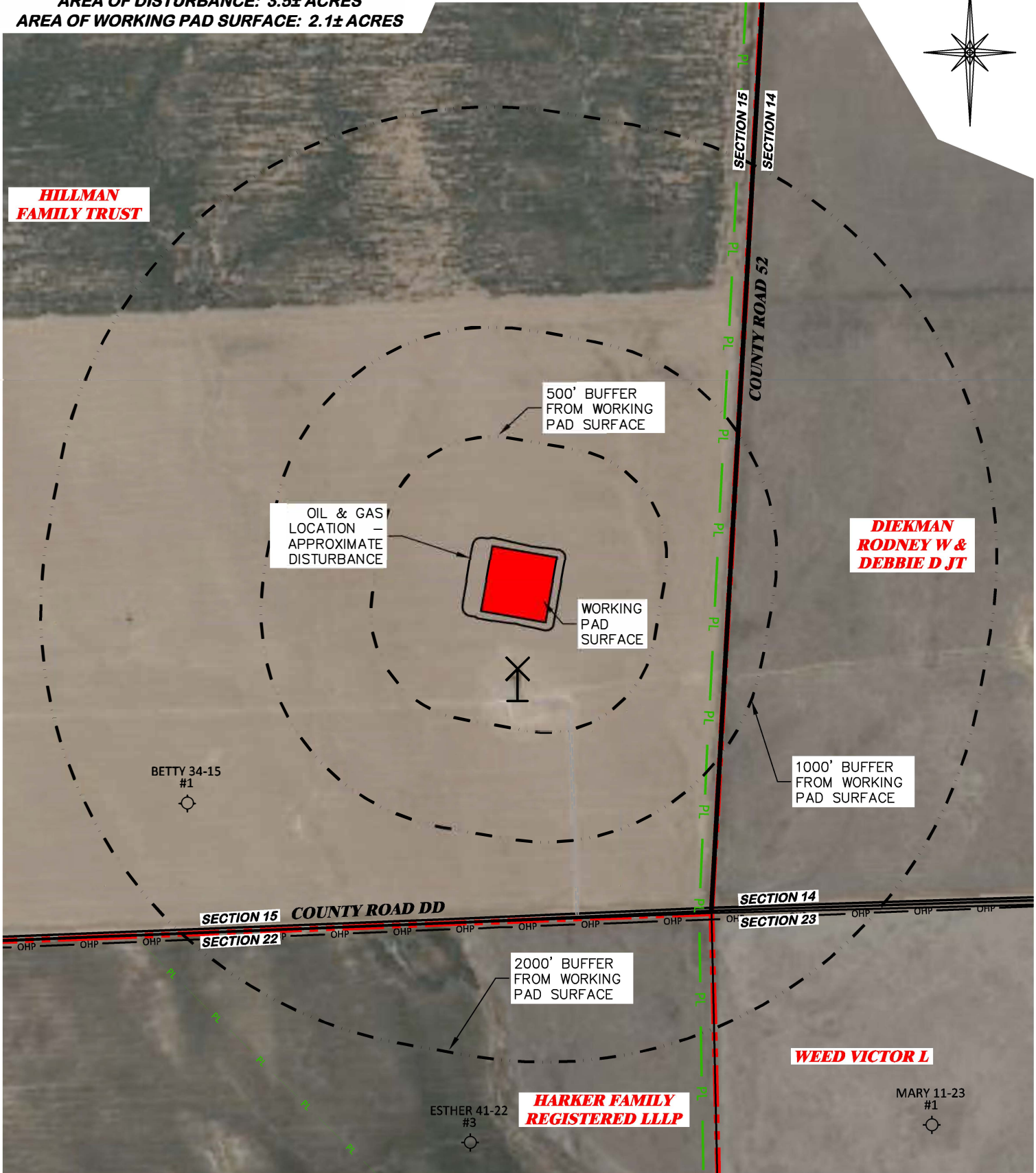

UNGRADED ELEVATION: 4128.2'
FINAL ELEVATION: 4127.3'
AREA OF DISTURBANCE: 3.5± ACRES
AREA OF WORKING PAD SURFACE: 2.1± ACRES

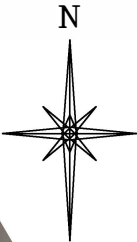

CULTURAL ITEMS:	
MEASURED FROM NEAREST EDGE OF THE PROPOSED WORKING PAD SURFACE	
BUILDING	5280'+
RESIDENTIAL BUILDING	5280'+
HIGH OCCUPANCY BUILDING	5280'+
DOAA	5280'+
PUBLIC ROAD	786' E
ABOVE GROUND UTILITY	374' S
RAILROAD	5280'+
PROPERTY LINE	791' E
SCHOOL FACILITY	5280'+
SCHOOL PROPERTY LINE	5280'+
CHILDCARE FACILITY	5280'+
CHILDCARE FACILITY PROPERTY LINE	5280'+
DI COMMUNITY	5280'+



WIND TURBINE



PLUGGED OIL & GAS (P&A) WELL

PRODUCTION FEATURE	CULTURAL FEATURE INFORMATION		
	0-500 FEET NUMBER	501 - 1,000 FEET NUMBER	1,001 - 2,000 FEET NUMBER
BUILDING	0	0	0
RESIDENTIAL BUILDING	0	0	0
HIGH OCCUPANCY BUILDING	0	0	0
SCHOOL PROPERTIES	0	0	0
SCHOOL FACILITIES	0	0	0
DOAA	0	0	0

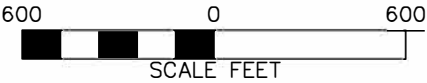

#1 WAVETECH HILLMAN FAMILY TRUST 43-15



DRG RIFFIN & ASSOCIATES, INC.
(307) 362-5028 1414 ELK ST., ROCK SPRINGS, WY 82901

DRAWN: 8/18/22 - JMB	SCALE: 1" = 600'
REVISED: 11/28/22-DWB	DRG JOB No. 22263
WELL NAME CHANGE	304b(3)C CULTURAL

CULTURAL DISTANCES DRAWING

**CULTURAL DISTANCES
WAVETECH HELIUM, INC.**

**#1 WAVETECH HILLMAN FAMILY TRUST 43-15
NESE, SECTION 15, T. 12 S., R. 43 W., 6th P.M.,
CHEYENNE COUNTY, COLORADO**