

UNGRADED ELEVATION: 4119.5'  
FINAL ELEVATION: 4118.9'  
AREA OF DISTURBANCE: 3.7± ACRES  
AREA OF WORKING PAD SURFACE: 2.1± ACRES

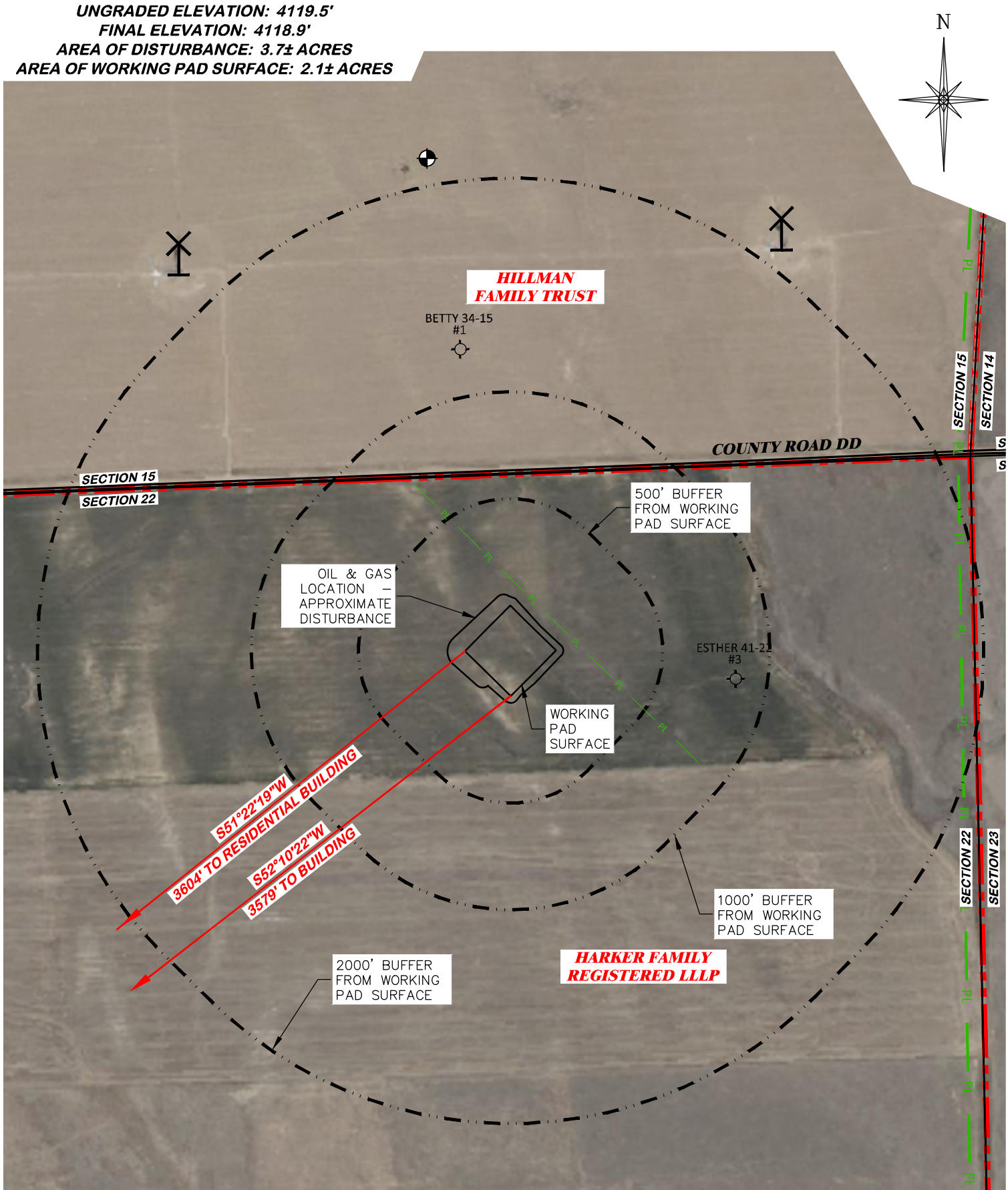

CULTURAL ITEMS:	
MEASURED FROM NEAREST EDGE OF THE PROPOSED WORKING PAD SURFACE	
BUILDING	3579' SW
RESIDENTIAL BUILDING	3604' SW
HIGH OCCUPANCY BUILDING	5280'+
DOAA	5280'+
PUBLIC ROAD	618' N
ABOVE GROUND UTILITY	586' N
RAILROAD	5280'+
PROPERTY LINE	514' N
SCHOOL FACILITY	5280'+
SCHOOL PROPERTY LINE	5280'+
CHILDCARE FACILITY	5280'+
CHILDCARE FACILITY PROPERTY LINE	5280'+
DI COMMUNITY	5280'+

CULTURAL FEATURE INFORMATION			
PRODUCTION FEATURE	0-500 FEET	501 - 1,000 FEET	1,001 - 2,000 FEET
	NUMBER	NUMBER	NUMBER
BUILDING	0	0	0
RESIDENTIAL BUILDING	0	0	0
HIGH OCCUPANCY BUILDING	0	0	0
SCHOOL PROPERTIES	0	0	0
SCHOOL FACILITIES	0	0	0
DOAA	0	0	0



#1 WAVETECH HARKER-FAMILY 31-22



**DRG RIFFIN & ASSOCIATES, INC.**  
(307) 362-5028 1414 ELK ST., ROCK SPRINGS, WY 82901

DRAWN: 7/26/22 - JMB	SCALE: 1" = 600'
REVISED: NA	DRG JOB No. 22269
	304b(3)C CULTURAL

**CULTURAL DISTANCES DRAWING**

**CULTURAL DISTANCES**  
**WAVETECH HELIUM, INC.**  
**#1 WAVETECH HARKER-FAMILY 31-22**  
**NWNE, SECTION 22, T. 12 S., R. 43 W., 6th P.M.,**  
**CHEYENNE COUNTY, COLORADO**