

Inspection Photos

9/29/2023

Operator: LARAMIE ENERGY LLC - 10433

Location ID: 334487

Inspection No: 696205312

Mesa County, CO

Aaron Trujillo
NW Reclamation Specialist
CECMC



COLORADO

**Energy & Carbon Management
Commission**

Department of Natural Resources

Inspection Photos

Operator Name: LARAMIE ENERGY LLC - 10433

Location ID: 334487



Photo 1: Photos 1-2 taken from the west end of the working pad surface. Photos provide an overview of the Location from north, northeast, southeast to south.



COLORADO

**Energy & Carbon Management
Commission**

Department of Natural Resources

Inspection Photos

Operator Name: LARAMIE ENERGY LLC - 10433

Location ID: 334487

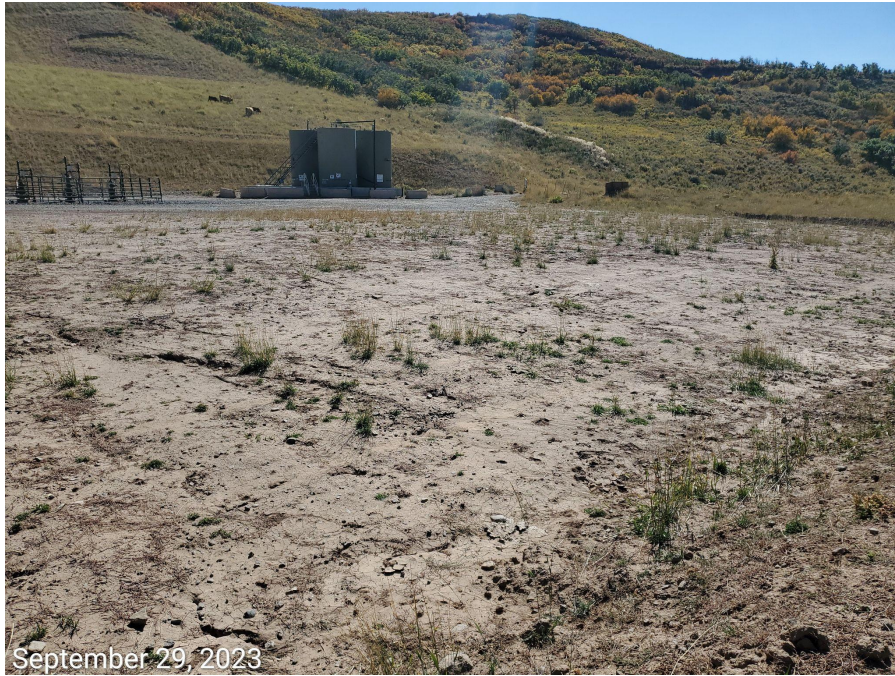

Photo 2: See comments under photo 1.



COLORADO

**Energy & Carbon Management
Commission**

Department of Natural Resources

Inspection Photos

Operator Name: LARAMIE ENERGY LLC - 10433

Location ID: 334487



Photo 3: Photos left taken from the western areas of the WPS. Photos provide examples of Musk thistle (both mature, and rosette) establishing on the western ends of the Location.



COLORADO

**Energy & Carbon Management
Commission**

Department of Natural Resources

Inspection Photos

Operator Name: LARAMIE ENERGY LLC - 10433

Location ID: 334487



Photo 4: Photo taken with use of a sUAS. Photo shows areas on the fill slope (west end of the Location), where mass soil migration is apparent; stabilization concerns exist.



COLORADO

**Energy & Carbon Management
Commission**

Department of Natural Resources

Inspection Photos

Operator Name: LARAMIE ENERGY LLC - 10433

Location ID: 334487



Photo 5: Continued from photo 4. Photo shows mass soil migration concerns on the fill slope of the Location.



COLORADO

**Energy & Carbon Management
Commission**

Department of Natural Resources

Inspection Photos

Operator Name: LARAMIE ENERGY LLC - 10433

Location ID: 334487



Photo 6: Continued from photo 4. Photo shows mass soil migration concerns on the fill slope of the Location.



COLORADO

**Energy & Carbon Management
Commission**

Department of Natural Resources

Inspection Photos

Operator Name: LARAMIE ENERGY LLC - 10433

Location ID: 334487

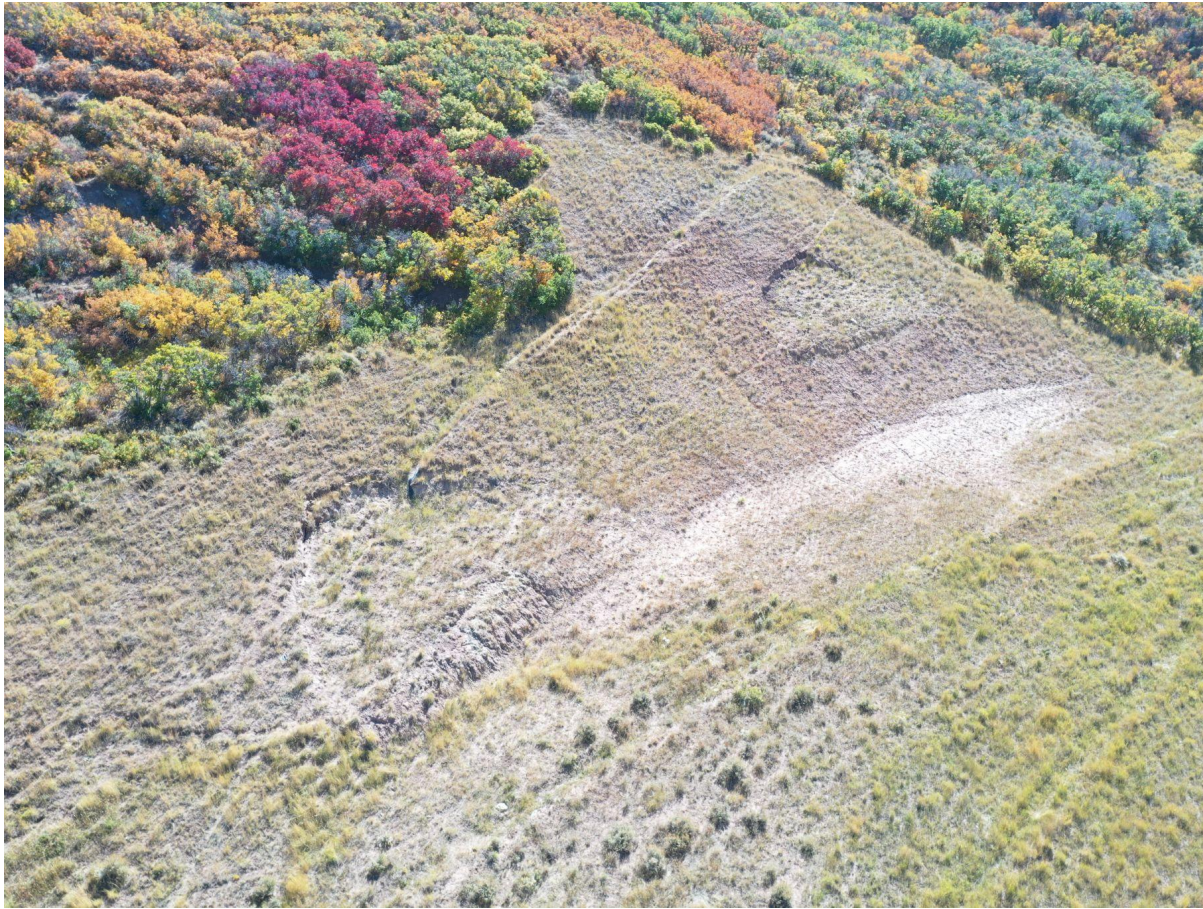

Photo 7: Photo taken with use of a sUAS. Photo shows areas on the cut slope (east end of the Location), where mass soil migration is apparent; stabilization concerns exist.



COLORADO

**Energy & Carbon Management
Commission**

Department of Natural Resources

Inspection Photos

Operator Name: LARAMIE ENERGY LLC - 10433

Location ID: 334487



September 29, 2023



September 29, 2023

Photo 8: Continued from photo 7. Photo shows mass soil migration concerns on the cut slope of the Location.



COLORADO

**Energy & Carbon Management
Commission**

Department of Natural Resources

Inspection Photos

Operator Name: LARAMIE ENERGY LLC - 10433

Location ID: 334487



September 29, 2023



September 29, 2023

Photo 9: Continued from photo 7. Photo shows mass soil migration concerns on the cut slope of the Location.



COLORADO

**Energy & Carbon Management
Commission**

Department of Natural Resources

Inspection Photos

Operator Name: LARAMIE ENERGY LLC - 10433

Location ID: 334487



Photo 10: Photo taken from the perimeter of the working pad surface, on the northwest end of the Location, facing south. Photo shows long cracks (left of yellow line) forming on the Location; stabilization concerns exist.



COLORADO

**Energy & Carbon Management
Commission**

Department of Natural Resources

Inspection Photos

Operator Name: LARAMIE ENERGY LLC - 10433

Location ID: 334487



Photo 11: Photo taken from the perimeter of the working pad surface, on the central-west end of the Location, facing south. Photo shows long cracks (left of yellow line) forming on the Location; stabilization concerns exist

Inspection Photos

Operator Name: LARAMIE ENERGY LLC - 10433

Location ID: 334487



Photo 12: Photo taken from the perimeter of the working pad surface, on the southwest end of the Location, facing south. Photo shows long cracks (left of yellow line) forming on the Location; stabilization concerns exist

Inspection Photos

Operator Name: LARAMIE ENERGY LLC - 10433

Location ID: 334487



Photo 13: Photo taken with use of a sUAS. Photo example showing cracks forming on along the entire western perimeter of the working pad surface