

FILE PATH: \\DEN-ENG-DATA\SHARE\OXREBU\11172\ELECTRICAL\DESIGN\4. DRAWINGS\3. PLANS\DP15-LD15-PM-NEI-ELE-DLP-3001-P.DWG BY:TDVORACH DATE:Sep 12, 2023 11:38am



NOTES:

1. REFER TO GROUNDING DETAIL DWG. *DET-3011 FOR GENERAL AND SPECIFIC GROUNDING NOTES.
2. * DENOTES DRAWING NUMBER PREFIX DJBU-GL-NEI-ELE-DET-.

CONSTRUCTION NOTES:

- A. EXISTING GENERATOR #GEN-9501B DEMO'D AND REPLACED WITH NEW GENERATOR #GEN-9501C IN APPROXIMATE LOCATION AS-SHOWN. GROUND NEW GENERATOR TO EXISTING SITE GROUNDING SYSTEM. FIELD TO VERIFY LOCATIONS AND AS-BUILT AS REQUIRED.
- B. EXISTING LOCATIONS OF GENERATOR AND SWITCHRACK (MDP-1001) AND THEIR ASSOCIATED GROUNDING CONNECTIONS HAVE BEEN AS-FOUND AND ARE SHOWN APPROXIMATELY; FIELD TO VERIFY AND REDLINE AS REQUIRED.
- C. INSTALL GROUND CONNECTION PER DETAIL 7 ON *E-3011 TO NEW EQUIPMENT INSTALLED AT ELECTRICAL SWITCHRACK.

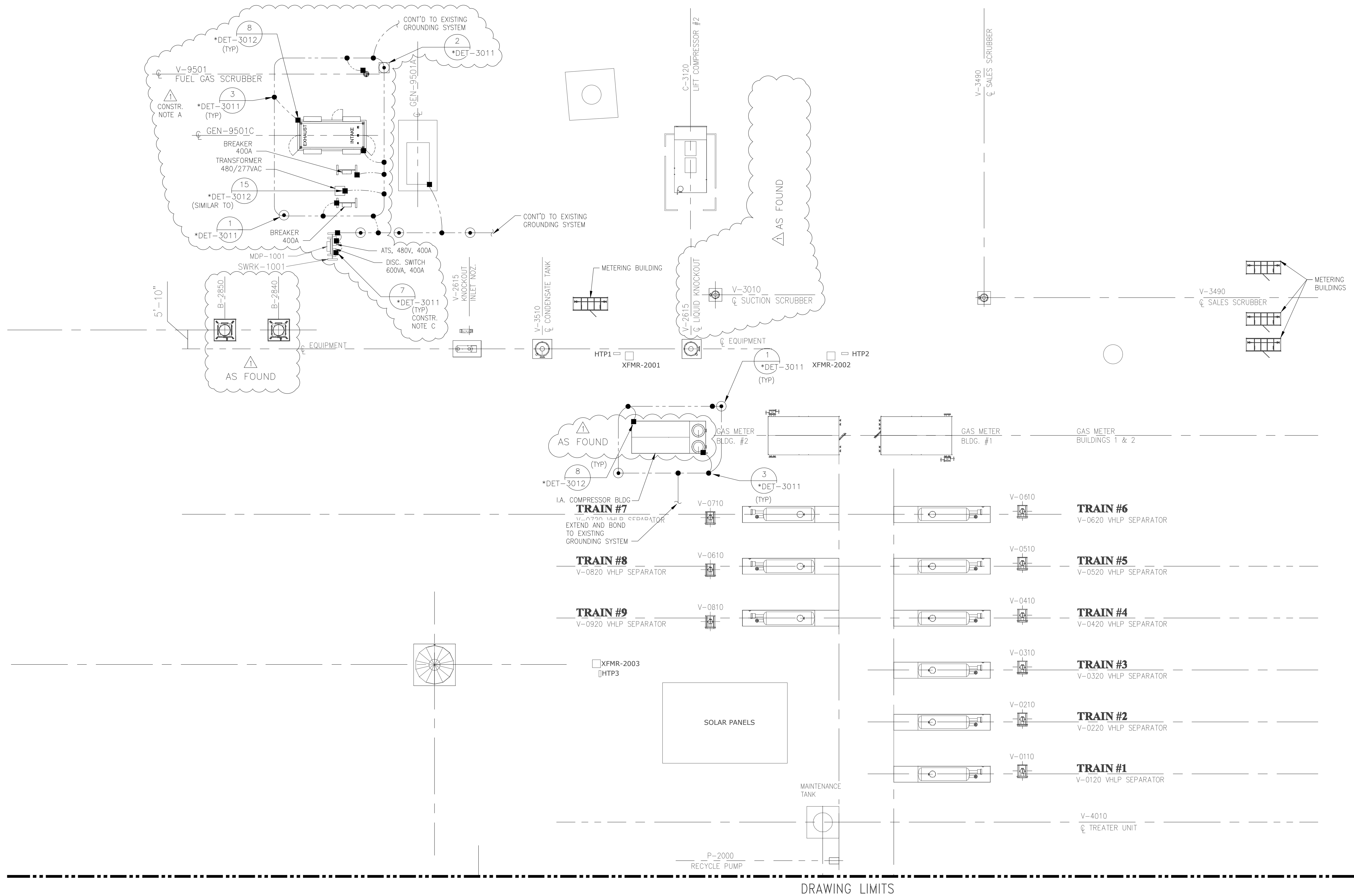

LEGEND:

- BURIED GROUND WIRE, #2/0 SDBC UNLESS SPECIFIED OTHERWISE
- - - ABOVE GRADE GROUND WIRE, #2 SDBC UNLESS SPECIFIED OTHERWISE.
- ⊙ TEST WELL
- ⊙ GROUND ROD
- COMPRESSION CONNECTION
- MECHANICAL OR BOLTED CONNECTION
- * * * DENOTES DRAWING NUMBER PREFIX DJBU-WR-PM-NEI-ELE-



0 10 20
SCALE: 1/16"=1'-0"

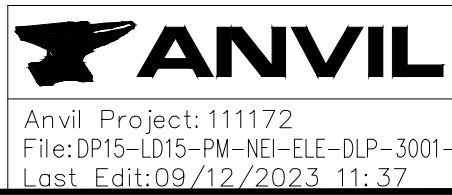

NOTES:

REFERENCE DRAWINGS

REVISIONS

APPROVALS

DWG. NO.		TITLE		REV	DESCRIPTION		BY	DATE	CHK BY	CHK DATE	APR BY	APR DATE	SIGNATURE		DATE
				1	ISSUED FOR PERMIT		EAS	08/2023	TD	09/2023	SEK	09/2023			
				0	ISSUED FOR PERMIT		GAM	01/26/22	SEK	01/26/22	JGB	01/26/22			



PROJECT NUMBER: 110294



FISCUS FEDERAL LD15 & CASTOR FEDERAL
ECONODE
GROUNDING PLAN
WELD COUNTY PERMIT

SCALE: AS SHOWN DRAWING NO. DP15-LD15-PM-NEI-ELE-DLP-3001-P REV. 1