

# Inspection Photos

Inspection Date: 9/12/2023

Operator: Beeman Oil and Gas Inc 7125

Location ID: 316756

Location Name: Routt Bonanza-67N87W/22SENE

Inspection Document #: 696205274

Routt County, CO

SENE 22 7N87W

Logan Maxwell and Aaron Trujillo



**COLORADO**

**Energy & Carbon Management  
Commission**

Department of Natural Resources

Inspection Photos  
Location Name: Routt Bonanza-67N87W/22SENE  
Location ID: 316756



**Photo 1.** Site overview of the Location taken from the southern portion of the pad facing northwest.

**Photo 2.** Site overview of the Location taken from the southern portion of the pad facing northwest.



**COLORADO**

Energy & Carbon Management  
Commission

Department of Natural Resources



## Inspection Photos

Location Name: Routt Bonanza-67N87W/22SENE

Location ID: 316756



**Photo 3.** Site overview taken from the south of the Location facing north.



**Photo 4.** Site overview taken from the south of the Location facing northeast.



Inspection Photos  
Location Name: Routt Bonanza-67N87W/22SENE  
Location ID: 316756



Photo 5 and 6. Overview of the Interim Reclamation taken from the south of the Location facing south.



**COLORADO**

Energy & Carbon Management  
Commission

Department of Natural Resources



Inspection Photos  
Location Name: Routt Bonanza-67N87W/22SENE  
Location ID: 316756



**Photo 7.** Noxious weeds, Canada Thistle (List B), present in Interim Reclamation area.



**Photo 8.** Site overview of the Interim Reclamation areas taken from the south of the Location facing south. Noxious weeds, Canada Thistle (List B), present.



## Inspection Photos

Location Name: Routt Bonanza-67N87W/22SENE

Location ID: 316756



**Photo 9.** It appears that the Operator sprayed weeds and mowed vegetation in working pad area.



**Photo 10.** Observed weed debris and some vegetation growing around production area. Photo also shows an unused chemical tote documented in FIR #702800441 remaining.



**COLORADO**

Energy & Carbon Management  
Commission

Department of Natural Resources



## Inspection Photos

Location Name: Routt Bonanza-67N87W/22SENE

Location ID: 316756



**Photos 11 and 12: Evidence that the Operator sprayed for weeds and mowed vegetation in working pad area. Monitor and maintain weeds around production equipment.**



**COLORADO**

Energy & Carbon Management  
Commission

Department of Natural Resources



Inspection Photos  
Location Name: Routt Bonanza-67N87W/22SENE  
Location ID: 316756

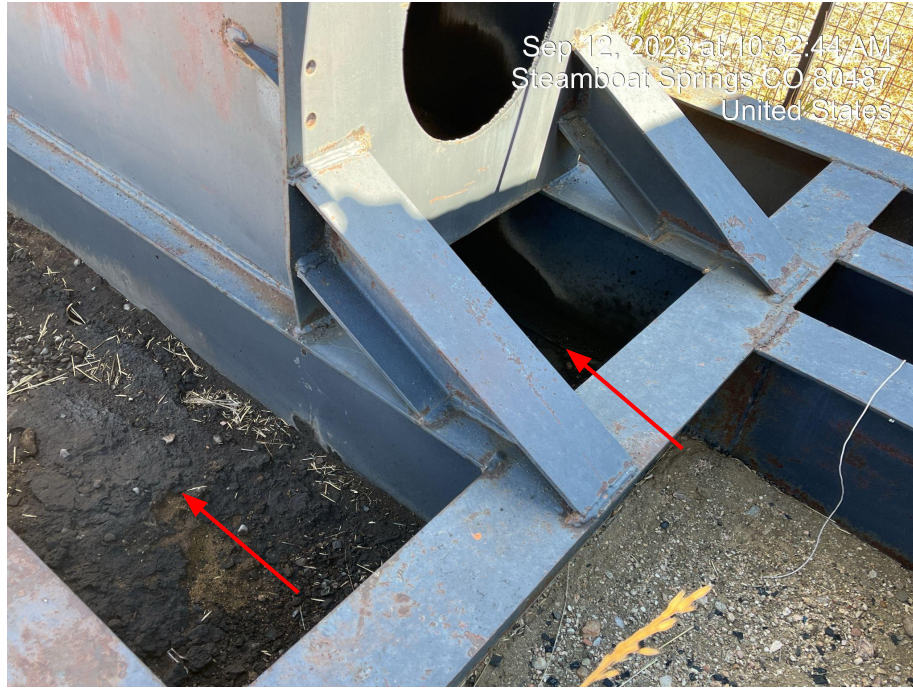

**Photo 13.** Stained soils observed around pumpjack.



**Photo 14.** Stained soils observed around pumpjack.



Inspection Photos  
Location Name: Routt Bonanza-67N87W/22SENE  
Location ID: 316756



**Photo 15.** Stained soils seen around separator equipment, within pump jack housing shed.



**Photo 16.** Stained soils seen underneath separator on southeast Location.



## Inspection Photos

Location Name: Routt Bonanza-67N87W/22SENE

Location ID: 316756



**Photo 17.** Valve cover not on tank. Remove if not used and implement wildlife BMPs.



**Photo 18.** Panel on tank on southeast of Location are falling off. Maintenance advised.



**COLORADO**

Energy & Carbon Management  
Commission

Department of Natural Resources

## Inspection Photos

Location Name: Routt Bonanza-67N87W/22SENE

Location ID: 316756



**Photo 19.** Stained soil observed within separator housing.



**Photo 20.** Trash observed, such as oily rags, buckets and excess equipment present. Oily rags/trash/debris require removal.



Inspection Photos  
Location Name: Routt Bonanza-67N87W/22SENE  
Location ID: 316756



**Photo 21.** Remove equipment if unused.



**Photo 22.** Secondary berm containment does not appear to be sufficient for size of tank. Signage/label at tank does not comport with 605 requirements.



## Inspection Photos

Location Name: Routt Bonanza-67N87W/22SENE

Location ID: 316756



Photo 23 and 24. Trash and weed debris found across Location.



**COLORADO**

Energy & Carbon Management  
Commission

Department of Natural Resources



## Inspection Photos

Location Name: Routt Bonanza-67N87W/22SENE

Location ID: 316756



Sep 12, 2023 at 10:41:54 AM  
Steamboat Springs CO 80487  
United States

**Photo 25.** Soil stockpile observed without stormwater and erosion control BMPs per Rule 1002.c and 1002.f



Sep 12, 2023 at 10:42:07 AM  
Steamboat Springs CO 80487  
United States

**Photo 26.** Soil stockpile observed without stormwater and erosion control BMPs per Rule 1002.c and 1002.f.



**COLORADO**

Energy & Carbon Management  
Commission

Department of Natural Resources



## Inspection Photos

Location Name: Routt Bonanza-67N87W/22SENE

Location ID: 316756



**Photos 27 and 28:** Photos taken from the Beeman tank battery facility on the north end of the Location. Photos show vegetation remains established on and within the secondary containment base and berm; vegetative establishment compromises the integrity of the containment BMP, and requires removal.



**COLORADO**

Energy & Carbon Management  
Commission

Department of Natural Resources



Inspection Photos

Location Name: Routt Bonanza-67N87W/22SENE

Location ID: 316756



**Photo 29.** Weeds observed on secondary berm containment around tanks at north end of Location.



**COLORADO**

Energy & Carbon Management  
Commission

Department of Natural Resources



Inspection Photos  
Location Name: Roult Bonanza-67N87W/22SENE  
Location ID: 316756



Sep 12, 2023 at 11:04:39 AM  
Steamboat Springs CO 80487  
United States



Sep 12, 2023 at 11:04:24 AM  
Steamboat Springs CO 80487  
United States

**Photos 31 and 32:** Photos taken from the Energy Investments tank battery facility on the northwest end of the Location. Photo shows active link from tank #3 and stained soils.



**COLORADO**

Energy & Carbon Management  
Commission

Department of Natural Resources



# Inspection Photos

Location Name: Routt Bonanza-67N87W/22SENE

Location ID: 316756



Sep 12, 2023 at 11:06:00 AM  
Steamboat Springs CO 80487  
United States



Sep 12, 2023 at 11:06:19 AM  
Steamboat Springs CO 80487  
United States

**Photos 33 and 34:** Photos taken from the Energy Investments tank battery facility on the northwest end of the Location. Photos show secondary containment BMP lacks integrity, and is no longer adequate to contain a spill or release; liner in disrepair/not maintained.



**COLORADO**

Energy & Carbon Management  
Commission

Department of Natural Resources



Inspection Photos  
Location Name: Routt Bonanza-67N87W/22SENE  
Location ID: 316756



**Photos 35 and 36:** Photos taken from the Energy Investments tank battery facility on the northwest end of the Location. Active leak and stained soil around tank.



## Inspection Photos

Location Name: Routt Bonanza-67N87W/22SENE

Location ID: 316756



**Photos 37 and 38:** Photos taken from the Energy Investments tank battery facility on the northwest end of the Location. Stained soils and tank valves not covered; Replace the covers and clean stained soils.



**COLORADO**  
Energy & Carbon Management  
Commission  
Department of Natural Resources



Inspection Photos

Location Name: Routt Bonanza-67N87W/22SENE

Location ID: 316756



**Photos 39 and 40:** Photos taken from the Energy Investments tank battery facility on the northwest end of the Location; Replace the covers and clean stained soils.



**COLORADO**

Energy & Carbon Management  
Commission

Department of Natural Resources



## Inspection Photos

Location Name: Routt Bonanza-67N87W/22SENE

Location ID: 316756



**Photo 41.** Photos taken from the Energy Investments tank battery facility on the northwest end of the Location. Photo example showing signage/labels don't comport with 605 requirements.

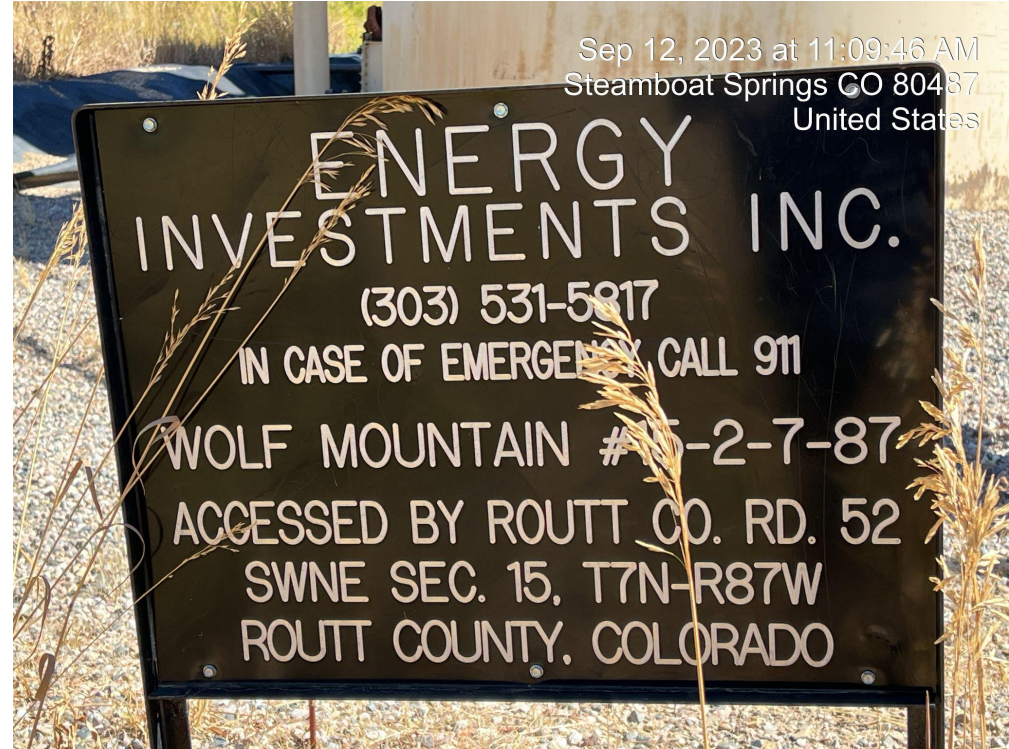

**Photo 42.** Photo taken from the Energy Investments tank battery facility on the northwest end of the Location. Tank battery signage does not comport with 605 requirements.