



RULE 304.E. SUBSTANTIALLY EQUIVALENT INFORMATION COVER SHEET

Boomhog 8-59 3 Oil and Gas Development Plan

Boomhog 8-59 3 Pad: NWSW Section 3, Township 8 North, Range 59 West

Form 2A Doc #403235797

Weld County, Colorado

The attached Grading Plan is being submitted as a substantially equivalent document to the Layout Drawings required by ECMC Rule 304.b.(7)B.

This document was developed for Weld County Public Works Grading Plan.

This document does not conform to ECMC rules or guidance in the following ways:

Proposed Pipeline and Utility corridors are unknown at this time and are the responsibility of parties with ownership of pipelines and utilities. Fencing and security plans will be determined in collaboration with the surface owner prior to construction.

This document should be accepted as substantially equivalent:

The attached Grading Plan is to be submitted to Weld County Public Works and follows WELD COUNTY ENGINEERING AND CONSTRUCTION CRITERIA. The drawing contains location construction and operations layout drawings consistent with the Attachment Requirements of the Layout Drawings Guidance dated June 10, 2021: 1. Construction Layout Drawing (for initial site construction, well drilling, and completions operations [Sheet 3]); 2. Preliminary Rig Layout Drawing (for well drilling operations) [Sheet 5]; 3. Preliminary Well Completion and Stimulation Layout Drawing (for onsite well casing installation, well perforating, hydraulic stimulation and fracturing operations (frac) [Sheet 6], and, if relevant or required, a separate drawing for offsite remote completions support pad operations – N/A); 4. Preliminary Flowback Equipment Layout Drawing (for flowback operations) [Sheet 7]; and 5. Facility Layout Drawing (for production operations) [Sheet 8]. Additional location construction and operations cross-section plots including location and finish grades are included within Sheet 4. FYI - Tertiary containment earthen berms are labeled as ‘embankment’ on the layout drawings.

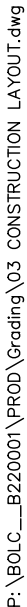

DISCLAIMER:
THIS PLOT DOES NOT REPRESENT A MONUMENTED LAND SURVEY AND
SHOULD NOT BE RELIED UPON TO DETERMINE BOUNDARY LINES,
PROPERTY OWNERSHIP OR OTHER PROPERTY INTERESTS. PARCEL
LINES, IF DEPICTED HAVE NOT BEEN FIELD VERIFIED AND MAY BE
BASED UPON PUBLICLY AVAILABLE DATA THAT ALSO HAS NOT BEEN
INDEPENDENTLY VERIFIED.

RAWING DATE:
12/08/22

DRAFTED BY:
SG

SHEET NO.
03 OF 20

P:\BOLC_B220001\PROD\Grading\05 RIG LAYOUT.dwg

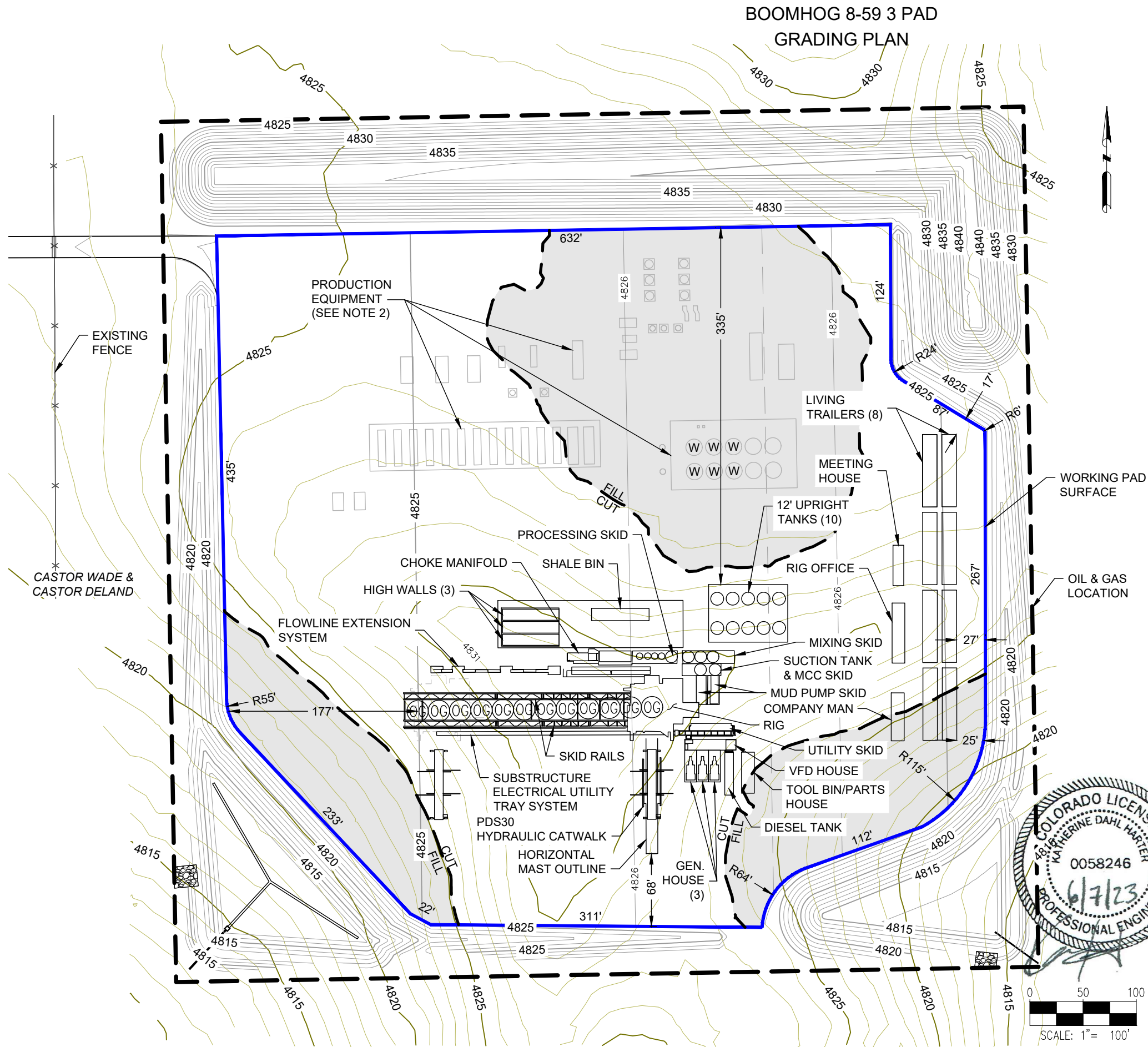

NOTES:

1. ASCENT GEOMATICS SOLUTIONS WAS NOT PROVIDED A TITLE REPORT FOR THIS SITE. ALL RECORDED DOCUMENTS REFERENCED ON THESE PLANS WERE DOWNLOADED FROM RESEARCH VIA THE WELD COUNTY CLERK AND RECORDER. ASCENT GEOMATICS SOLUTIONS MAKES NO GUARANTY OR WARRANTY, EITHER EXPRESSED OR IMPLIED, TO THE COMPLETENESS OF ENCUMBRANCES TO THE SUBJECT PROPERTY.
2. TO FACILITATE SIMULTANEOUS OPERATIONS, FACILITY CONSTRUCTION SHALL BEGIN ONCE PAD CONSTRUCTION IS COMPLETE. FACILITY CONSTRUCTION MAY BE ONGOING DURING DRILLING COMPLETION AND FLOWBACK OPERATIONS.

DISCLAIMER:

THIS PLOT DOES NOT REPRESENT A MONUMENTED LAND SURVEY AND SHOULD NOT BE RELIED UPON TO DETERMINE BOUNDARY LINES, PROPERTY OWNERSHIP OR OTHER PROPERTY INTERESTS. PARCEL LINES, IF DEPICTED HAVE NOT BEEN FIELD VERIFIED AND MAY BE BASED UPON PUBLICLY AVAILABLE DATA THAT ALSO HAS NOT BEEN INDEPENDENTLY VERIFIED.

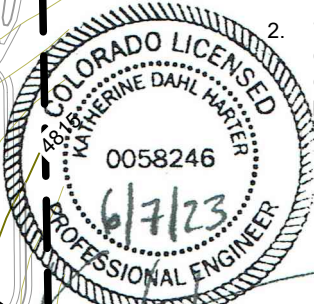

ASCENT GEOMATICS SOLUTIONS
8620 WOLFF COURT
WESTMINSTER, CO 80031
(303) 928-7128

PREPARED FOR:



BISON OPERATING LLC
518 17TH STREET, SUITE 1800
DENVER, CO 80202
720.644.6997

SHEET NAME:

RIG LAYOUT

SURFACE LOCATION

NW 1/4 SW 1/4 SECTION 3
TOWNSHIP 8 N, RANGE 59 W 6TH P.M.
WELD COUNTY, CO

REV.	REVISION DESCRIPTION	BY	DATE
0	ISSUED FOR CONSTRUCTION	SG	12/08/22
1	ISSUED FOR CONSTRUCTION	AS	5/23/23

DRAWING DATE:
12/08/22

DRAFTED BY:
SG

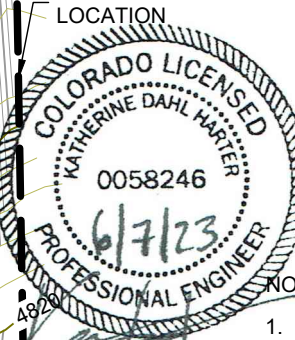
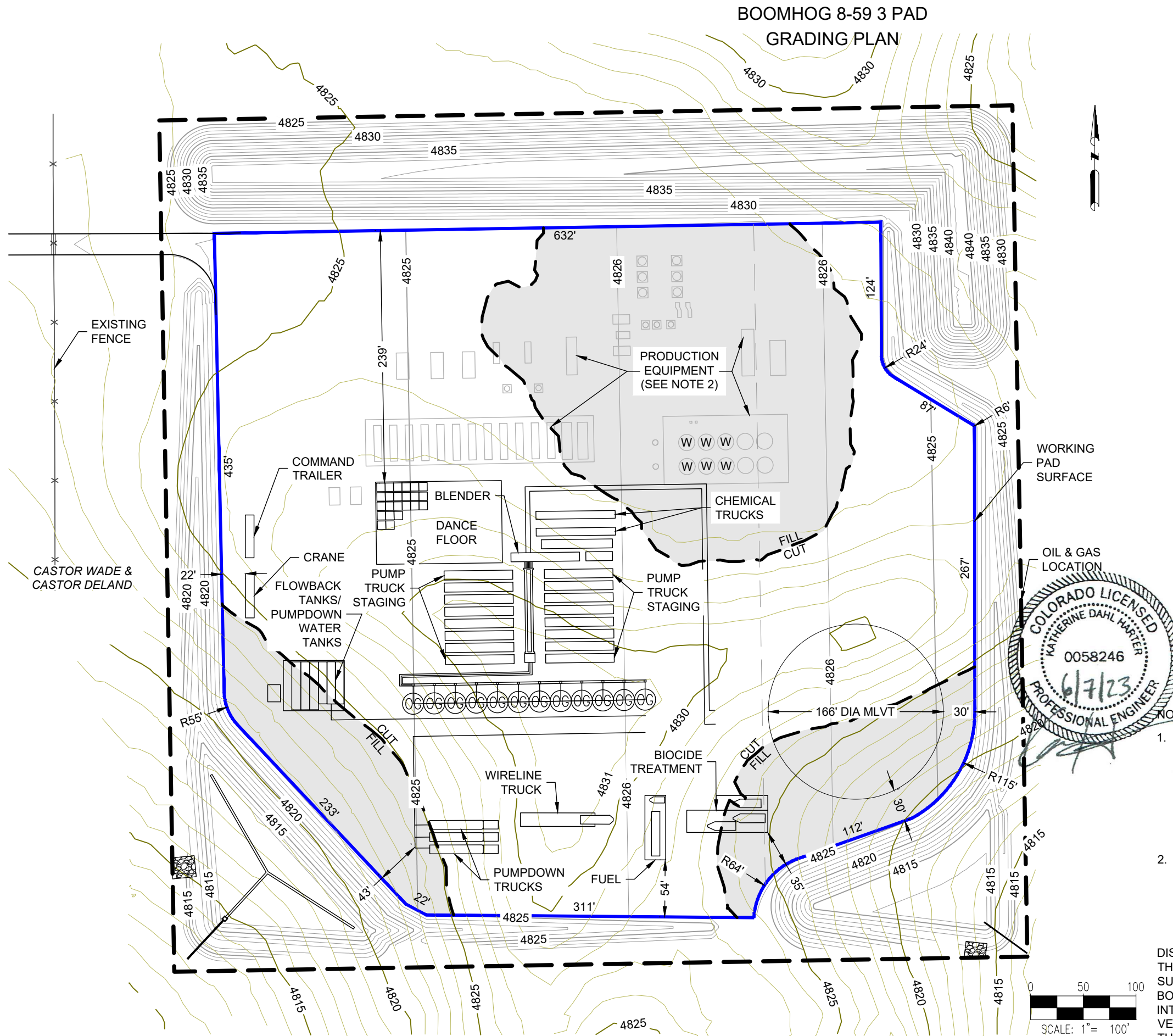

SHEET NO.
05 OF 20

P:\BOLC_B220001\PROD\Grading\06 COMPLETIONS LAYOUT.dwg



- NOTES:
1. ASCENT GEOMATICS SOLUTIONS WAS NOT PROVIDED A TITLE REPORT FOR THIS SITE. ALL RECORDED DOCUMENTS REFERENCED ON THESE PLANS WERE DOWNLOADED FROM RESEARCH VIA THE WELD COUNTY CLERK AND RECORDER. ASCENT GEOMATICS SOLUTIONS MAKES NO GUARANTY OR WARRANTY, EITHER EXPRESSED OR IMPLIED, TO THE COMPLETENESS OF ENCUMBRANCES TO THE SUBJECT PROPERTY.
 2. TO FACILITATE SIMULTANEOUS OPERATIONS, FACILITY CONSTRUCTION SHALL BEGIN ONCE PAD CONSTRUCTION IS COMPLETE. FACILITY CONSTRUCTION MAY BE ONGOING DURING DRILLING, COMPLETIONS AND FLOWBACK OPERATIONS.

DISCLAIMER:
THIS PLOT DOES NOT REPRESENT A MONUMENTED LAND SURVEY AND SHOULD NOT BE RELIED UPON TO DETERMINE BOUNDARY LINES, PROPERTY OWNERSHIP OR OTHER PROPERTY INTERESTS. PARCEL LINES, IF DEPICTED HAVE NOT BEEN FIELD VERIFIED AND MAY BE BASED UPON PUBLICLY AVAILABLE DATA THAT ALSO HAS NOT BEEN INDEPENDENTLY VERIFIED.

 ASCENT GEOMATICS SOLUTIONS 8620 WOLFF COURT WESTMINSTER, CO 80031 (303) 928-7128		PREPARED FOR:  BISON OPERATING LLC 518 17TH STREET, SUITE 1800 DENVER, CO 80202 720.644.6997	
REV.	REVISION DESCRIPTION	BY	DATE
0	ISSUED FOR CONSTRUCTION	SG	12/08/22
1	ISSUED FOR CONSTRUCTION	AS	5/23/23
DRAWING DATE: 12/08/22		SHEET NO. 06 OF 20	
DRAFTED BY: SG		COMPLETIONS LAYOUT SURFACE LOCATION NW 1/4 SW 1/4 SECTION 3 TOWNSHIP 8 N, RANGE 59 W 6TH P.M. WELD COUNTY, CO	

P:\BOLC_B220001\PROD\Grading\07 FLOWBACK LAYOUT.dwg

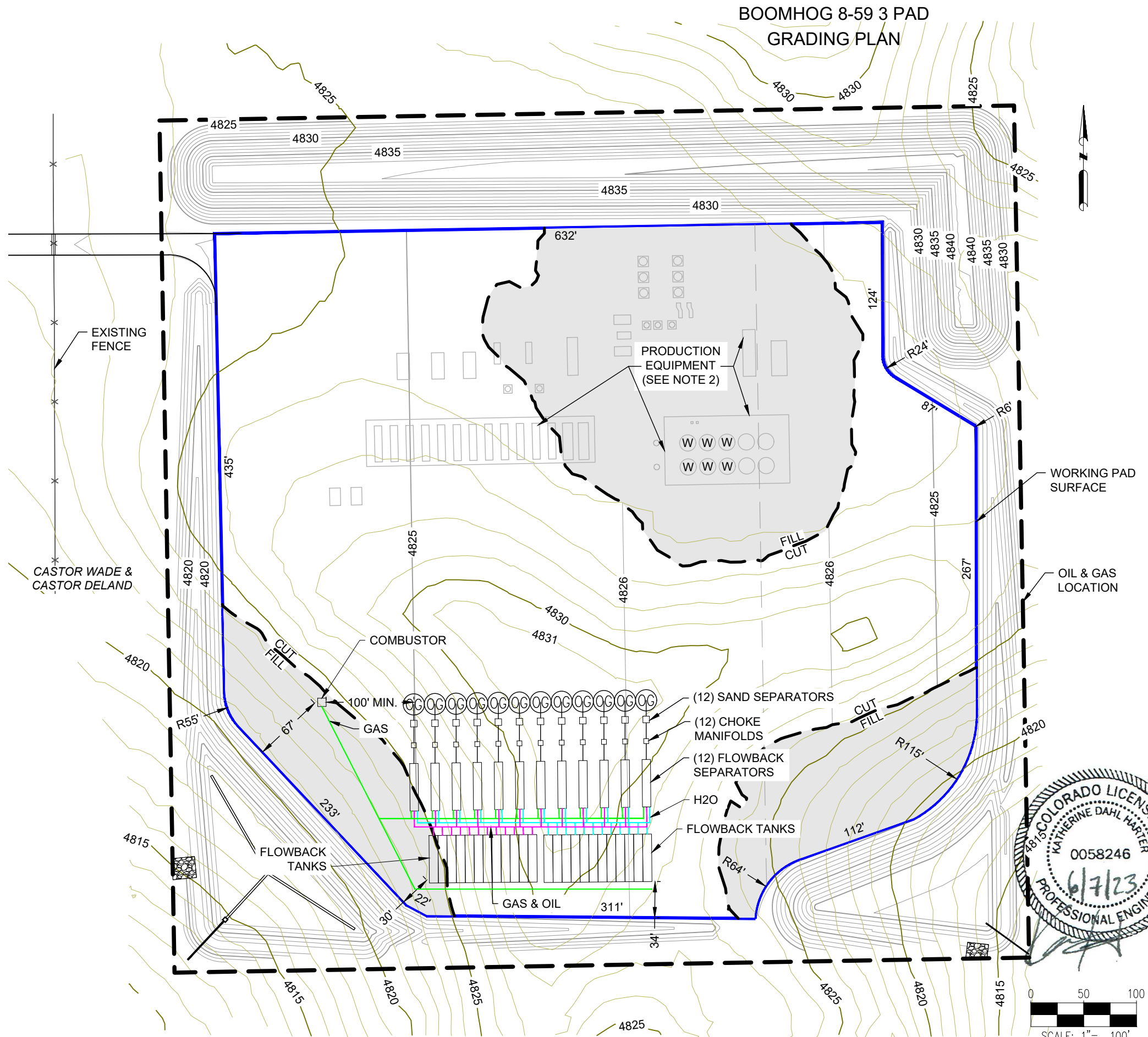

NOTES:

1. ASCENT GEOMATICS SOLUTIONS WAS NOT PROVIDED A TITLE REPORT FOR THIS SITE. ALL RECORDED DOCUMENTS REFERENCED ON THESE PLANS WERE DOWNLOADED FROM RESEARCH VIA THE WELD COUNTY CLERK AND RECORDER. ASCENT GEOMATICS SOLUTIONS MAKES NO GUARANTY OR WARRANTY, EITHER EXPRESSED OR IMPLIED, TO THE COMPLETENESS OF ENCUMBRANCES TO THE SUBJECT PROPERTY.
2. TO FACILITATE SIMULTANEOUS OPERATIONS, FACILITY CONSTRUCTION SHALL BEGIN ONCE PAD CONSTRUCTION IS COMPLETE. FACILITY CONSTRUCTION MAY BE ONGOING DURING DRILLING, COMPLETIONS AND FLOWBACK OPERATIONS.

DISCLAIMER:
THIS PLOT DOES NOT REPRESENT A MONUMENTED LAND SURVEY AND SHOULD NOT BE RELIED UPON TO DETERMINE BOUNDARY LINES, PROPERTY OWNERSHIP OR OTHER PROPERTY INTERESTS. PARCEL LINES, IF DEPICTED HAVE NOT BEEN FIELD VERIFIED AND MAY BE BASED UPON PUBLICLY AVAILABLE DATA THAT ALSO HAS NOT BEEN INDEPENDENTLY VERIFIED.



ASCENT GEOMATICS SOLUTIONS
8620 WOLFF COURT
WESTMINSTER, CO 80031
(303) 928-7128

PREPARED FOR:



BISON OPERATING LLC
518 17TH STREET, SUITE 1800
DENVER, CO 80202
720.644.6997

SHEET NAME:
FLOWBACK LAYOUT

SURFACE LOCATION
NW 1/4 SW 1/4 SECTION 3
TOWNSHIP 8 N, RANGE 59 W 6TH P.M.
WELD COUNTY, CO

REV.	REVISION DESCRIPTION	BY	DATE
0	ISSUED FOR CONSTRUCTION	SG	12/08/22
1	ISSUED FOR CONSTRUCTION	AS	5/23/23

DRAWING DATE:
12/08/22

DRAFTED BY:
SG

SHEET NO.
07 OF 20

P:\BOLC_B220001\PROD\Grading\08 PRODUCTION LAYOUT.dwg

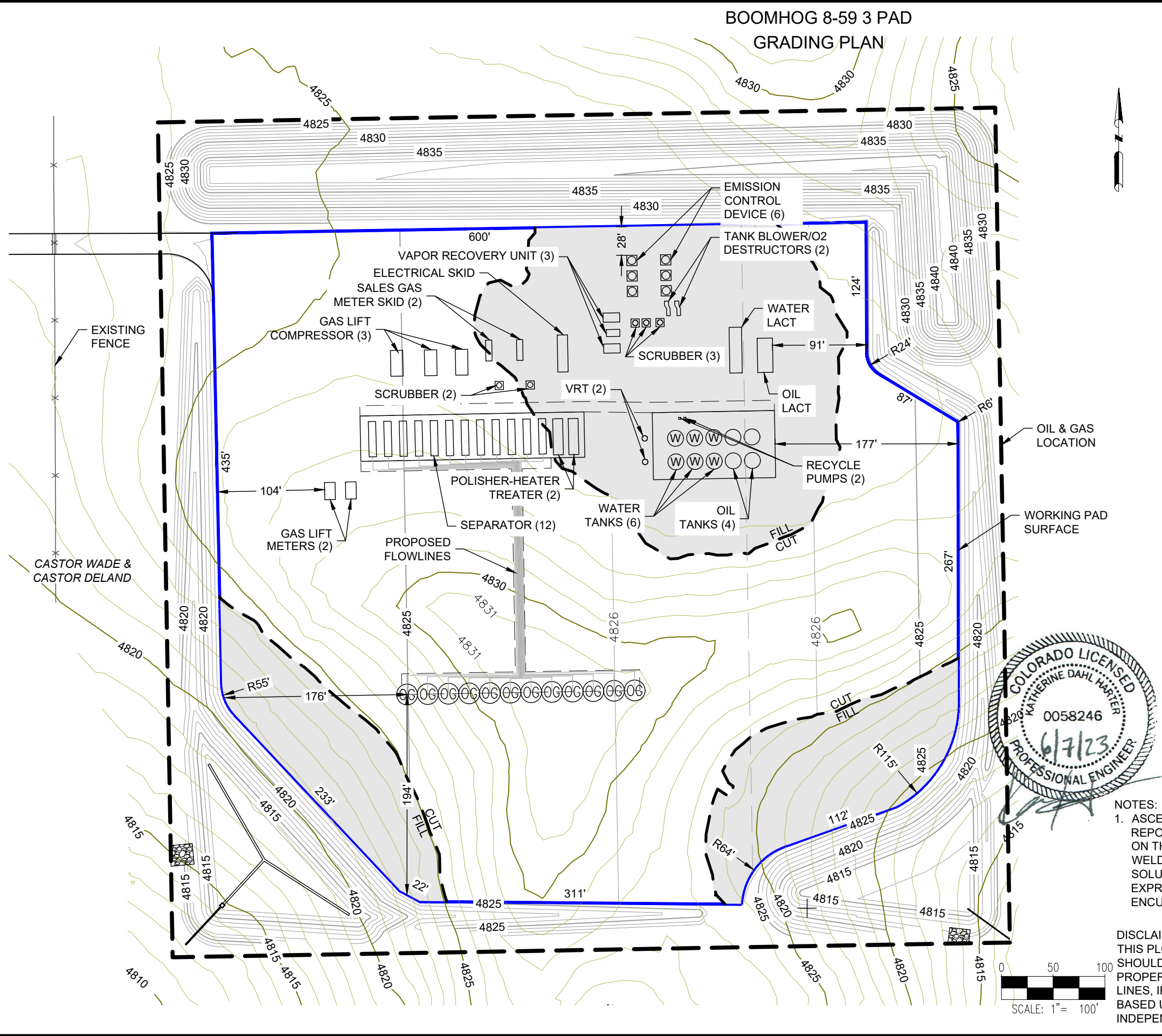

NOTES:
1. ASCENT GEOMATICS SOLUTIONS WAS NOT PROVIDED A TITLE REPORT FOR THIS SITE. ALL RECORDED DOCUMENTS REFERENCED ON THESE PLANS WERE DOWNLOADED FROM RESEARCH VIA THE WELD COUNTY CLERK AND RECORDER. ASCENT GEOMATICS SOLUTIONS MAKES NO GUARANTY OR WARRANTY, EITHER EXPRESSED OR IMPLIED, TO THE COMPLETENESS OF ENCUMBRANCES TO THE SUBJECT PROPERTY.

DISCLAIMER:
THIS PLOT DOES NOT REPRESENT A MONUMENTED LAND SURVEY AND SHOULD NOT BE RELIED UPON TO DETERMINE BOUNDARY LINES, PROPERTY OWNERSHIP OR OTHER PROPERTY INTERESTS. PARCEL LINES, IF DEPICTED HAVE NOT BEEN FIELD VERIFIED AND MAY BE BASED UPON PUBLICLY AVAILABLE DATA THAT ALSO HAS NOT BEEN INDEPENDENTLY VERIFIED.



ASCENT GEOMATICS SOLUTIONS
8620 WOLFF COURT
WESTMINSTER, CO 80031
(303) 928-7128

PREPARED FOR:



BISON OPERATING LLC
518 17TH STREET, SUITE 1800
DENVER, CO 80202
720.644.6997

SHEET NAME:

PRODUCTION LAYOUT

SURFACE LOCATION

NW 1/4 SW 1/4 SECTION 3
TOWNSHIP 8 N, RANGE 59 W 6TH P.M.
WELD COUNTY, CO

REV.	DESCRIPTION	BY	DATE
0	ISSUED FOR CONSTRUCTION	SG	12/08/22
1	ISSUED FOR CONSTRUCTION	AS	5/23/23

DRAWING DATE:

12/08/22

DRAFTED BY:

SG

SHEET NO.

08 OF 20

P:\BOLC_B220001\PROD\Grading\04 CROSS SECTIONS.dwg

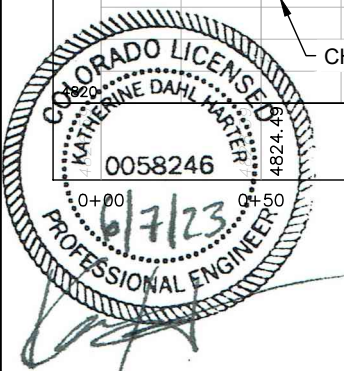
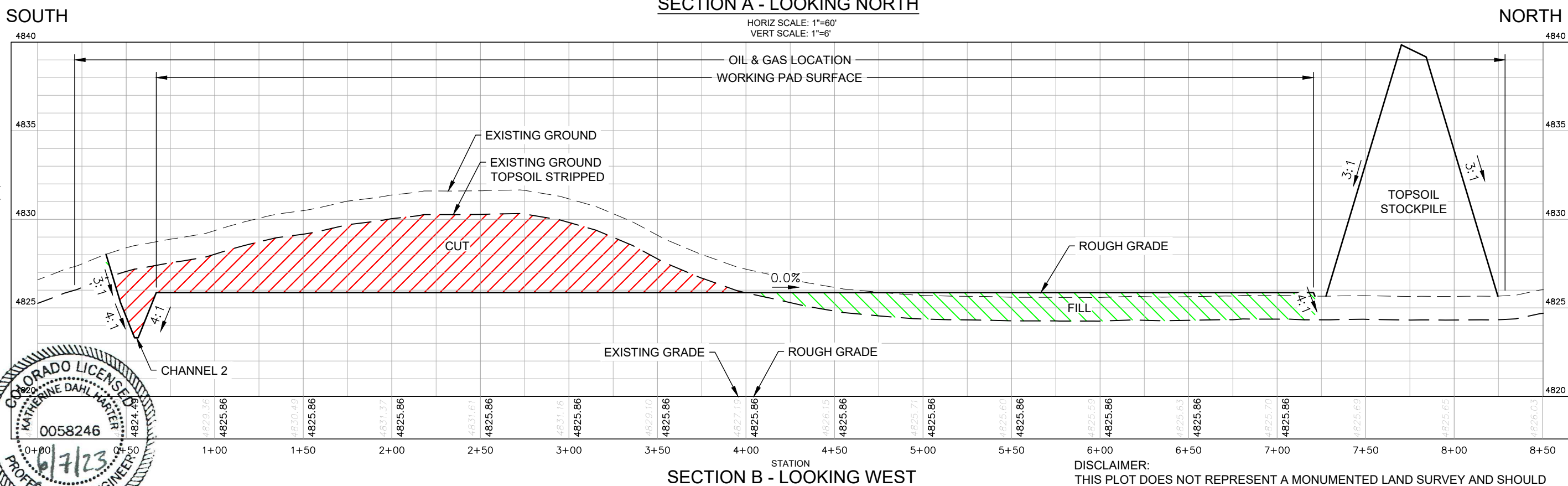
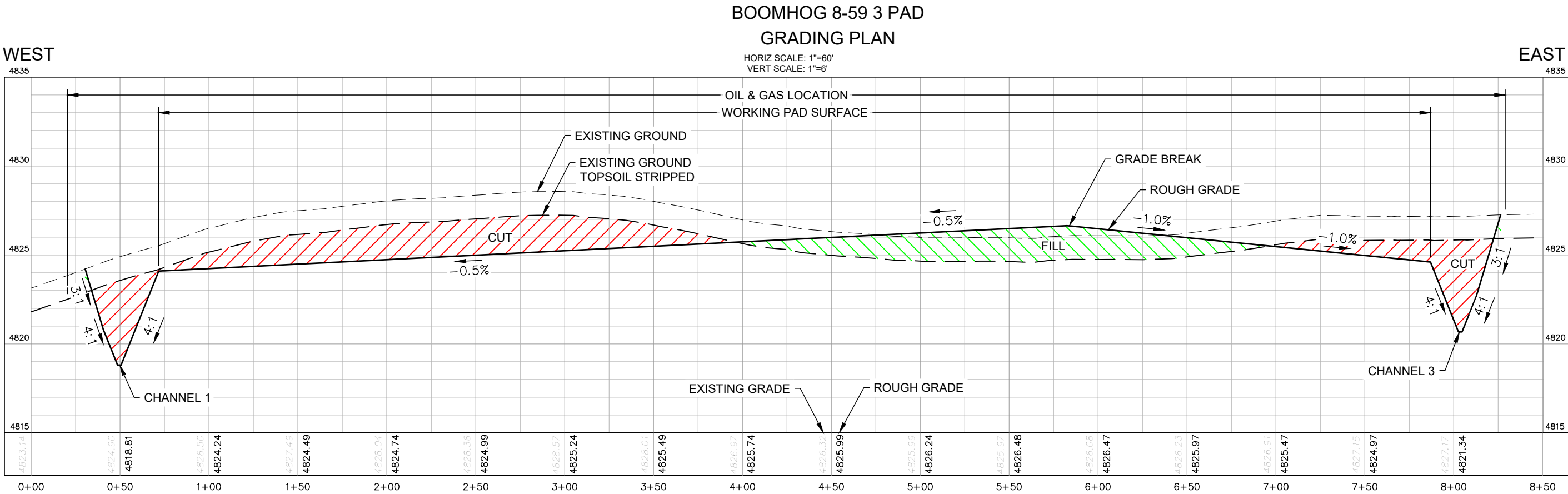

DISCLAIMER:
THIS PLOT DOES NOT REPRESENT A MONUMENTED LAND SURVEY AND SHOULD NOT BE RELIED UPON TO DETERMINE BOUNDARY LINES, PROPERTY OWNERSHIP OR OTHER PROPERTY INTERESTS. PARCEL LINES, IF DEPICTED HAVE NOT BEEN FIELD VERIFIED AND MAY BE BASED UPON PUBLICLY AVAILABLE DATA THAT ALSO HAS NOT BEEN INDEPENDENTLY VERIFIED.

ASCENT GEOMATICS SOLUTIONS
8620 WOLFE COURT
WESTMINSTER, CO 80031
(303) 928-7128

PREPARED FOR:

BISON
IV OPERATING

BISON OPERATING LLC
518 17TH STREET, SUITE 1800
DENVER, CO 80202
720.644.6997

SHEET NAME:
CROSS SECTIONS
SURFACE LOCATION
NW 1/4 SW 1/4 SECTION 3
TOWNSHIP 8 N, RANGE 59 W 6TH P.M.
WELD COUNTY, CO

REV.	REVISION DESCRIPTION	BY	DATE	DATE	DATE
0	ISSUED FOR CONSTRUCTION	SG	12/08/22	12/08/22	12/08/22

DRAWING DATE:
12/08/22

DRAFTED BY:
SG

SHEET NO.
04 OF 20