



00046859

BELL SURVEYING COMPANY

AUG 02 1983

DATE: February 25, 1983

LAND SURVEYORS

NUMBER: 17291AG

COLO. OIL & GAS CONS. COMM.

ORDERED BY: Coseka Resources (U.S.A.) LTD
 2512 E $\frac{1}{4}$ Road
 P.O. Box 399
 Grand Junction, CO 81501

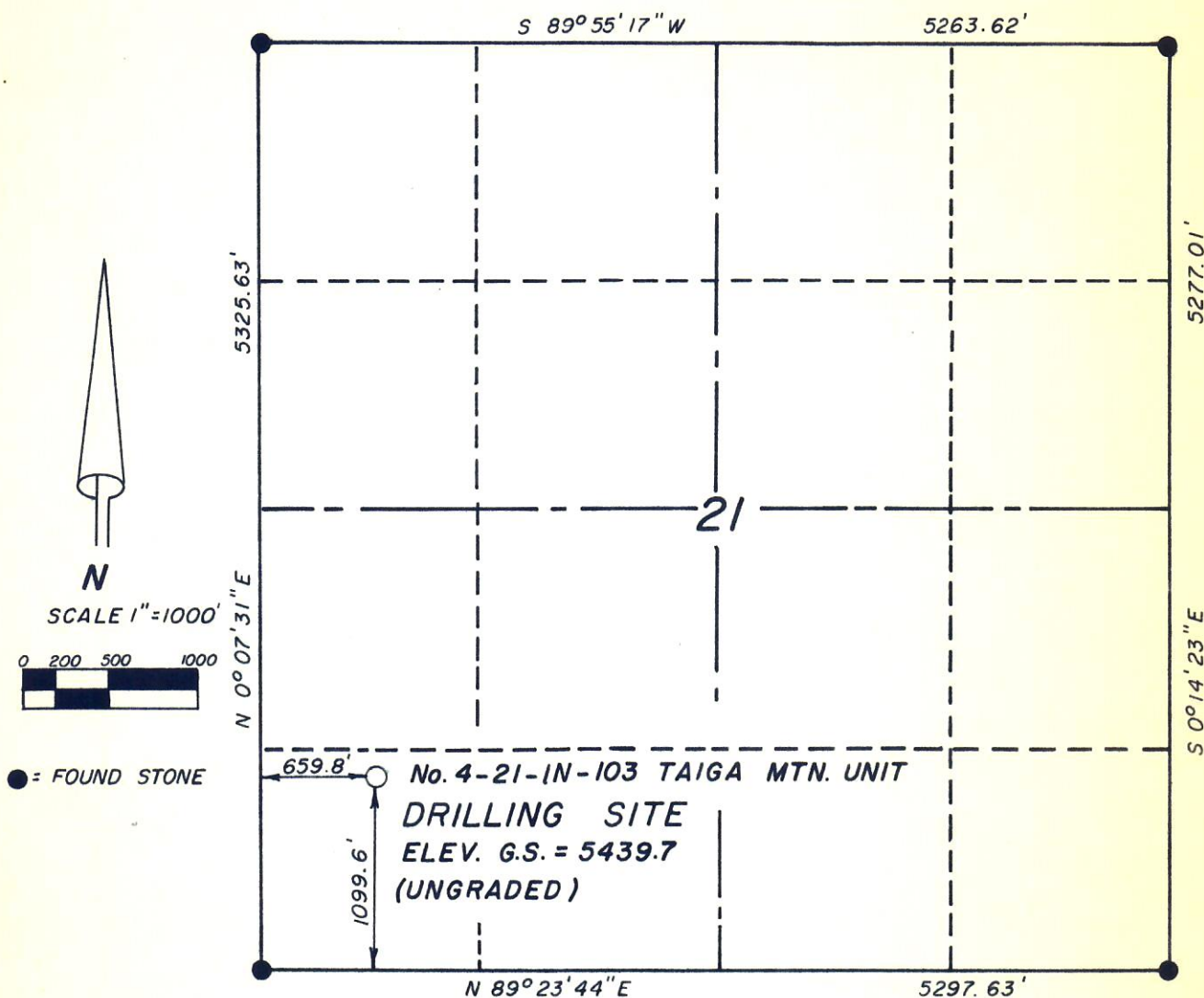

DESCRIPTION:	SEC.	TWP.	RG.	CO.	STATE
	21	1N.	103W	Rio Blanco	Colorado

T. 1N., R. 103 W.

STATE OF COLORADO
 County of Rio Blanco ss.

I, S.V. Slyder, of Grand Junction, Colorado, hereby certify that this map was made from notes taken during an actual survey made under my direct supervision, on February 25, 1983, and that it shows correctly the location of the drilling site for No. 4-21 Taiga Mtn. in the SW $\frac{1}{4}$ of the SW $\frac{1}{4}$ of Section 21, T.1N., R.103W., as staked on the ground during said survey.

NOTE: Elevations established by trigonometric methods from the North $\frac{1}{4}$ corner, Section 23, T.1N., R.103W., having a ground elevation of 5481' as shown on U.S.G.S. "Banty Point" Topographic map.

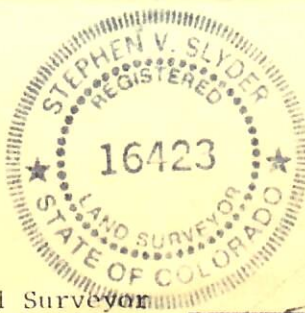

Colorado Professional Land Surveyor
 Registration Number 16423

SURVEYOR