

DITTMER PAD
WILDLIFE HABITAT DRAWING

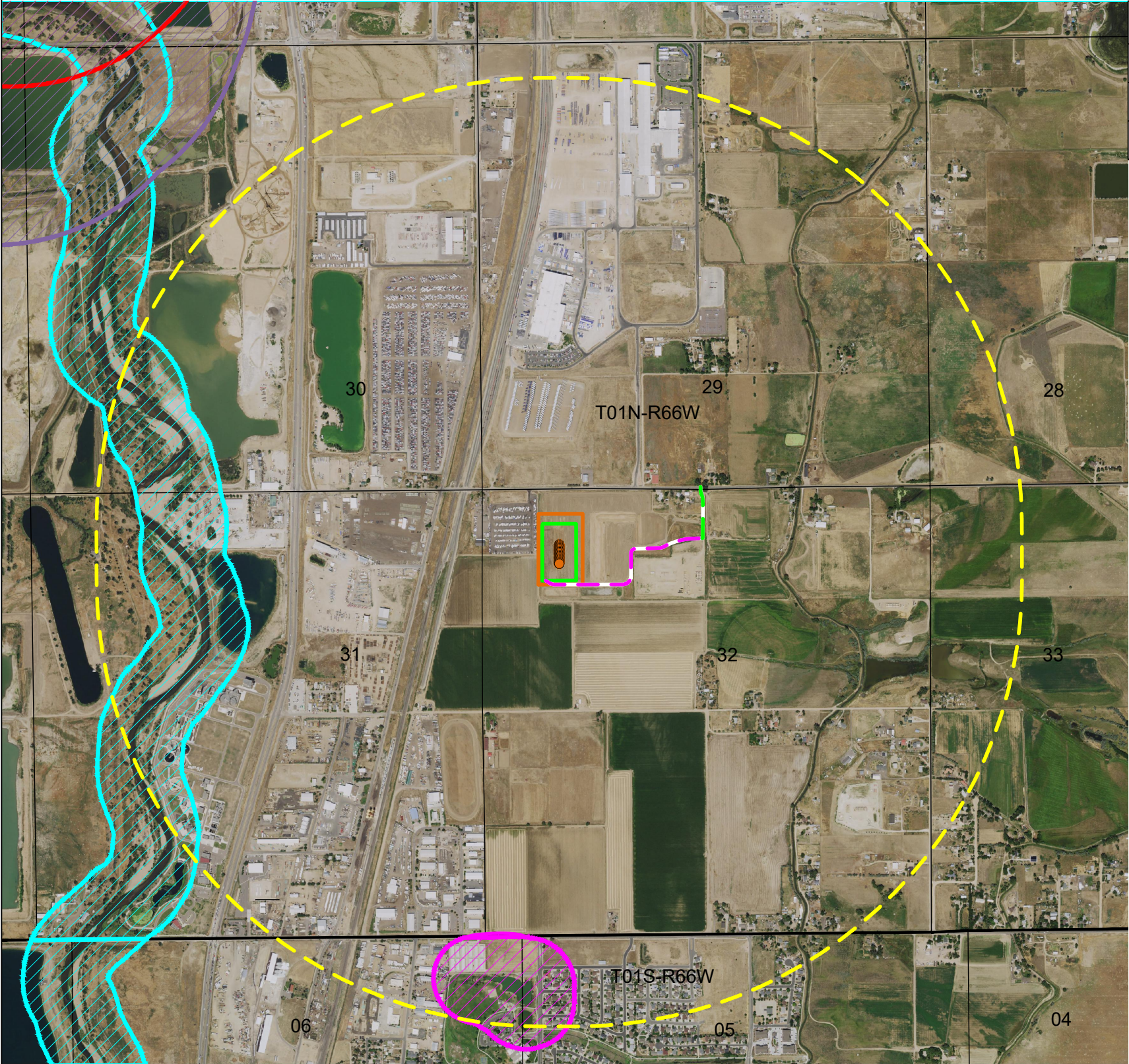

WILDLIFE HABITAT: (AS MEASURED FROM THE PROPOSED WORKING PAD SURFACE)	
THERE ARE HIGH PRIORITY HABITATS WITHIN THE ONE MILE RADIUS	
AQUATIC NATIVE SPECIES CONSERVATION WATERS	±3517' SW
AQUATIC SPORTFISH MANAGEMENT WATERS	±4195' S

DISTURBED AREAS: (AMOUNT OF DISTURBED ACREAGE WITHIN THE HIGH PRIORITY HABITAT)	
PROPOSED ACCESS ROAD:	0.0
PROPOSED OIL & GAS LOCATION:	0.0
TOTAL:	0.0

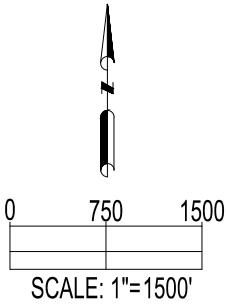

DISCLAIMER:
THIS PLOT DOES NOT REPRESENT A MONUMENTED LAND SURVEY AND SHOULD NOT BE RELIED UPON TO DETERMINE BOUNDARY LINES.
PROPERTY OWNERSHIP OR OTHER PROPERTY INTERESTS. PARCEL LINES, IF DEPICTED HAVE NOT BEEN FIELD VERIFIED AND MAY BE BASED
UPON PUBLICLY AVAILABLE DATA THAT ALSO HAS NOT BEEN INDEPENDENTLY VERIFIED.



8620 Wolff Court
Westminster, CO 80031
(303) 928-7128
www.ascentgeomatics.com

FIELD
DATE:
10-13-22

DRAWN BY:
HJL

DRAWING
DATE:
01-20-23

CHECKED BY:
CSG

SITE NAME:
DITTMER PAD

SURFACE LOCATION:
NW 1/4 NW 1/4 SEC. 32, T1N, R66W, 6TH P.M.
WELD COUNTY, COLORADO

DATA SOURCE:
AERIAL IMAGERY: NAIP 2021
WILDLIFE HABITAT: COGCC

PUBLICLY AVAILABLE DATA SOURCES HAVE NOT
BEEN INDEPENDENTLY VERIFIED BY ASCENT.

LEGEND:

 = PROPOSED WELL

 = SECTION LINE

 = TOWNSHIP LINE

 = PROPOSED ACCESS ROAD

 = EXISTING ACCESS ROAD

 = 5280' BUFFER FROM WPS

 = OIL & GAS LOCATION

 = WORKING PAD SURFACE

 = HIGH PRIORITY HABITAT -
AQUATIC SPORTFISH MANAGEMENT WATERS

 = HIGH PRIORITY HABITAT -
BALD EAGLE ACTIVE NEST SITE - HALF MILE BUFFER

 = HIGH PRIORITY HABITAT -
BALD EAGLE ROOST OR COMMUNAL ROOST

 = HIGH PRIORITY HABITAT -
AQUATIC NATIVE SPECIES CONSERVATION WATERS

PREPARED FOR:

