

DITTMER PAD  
LOCATION PICTURES

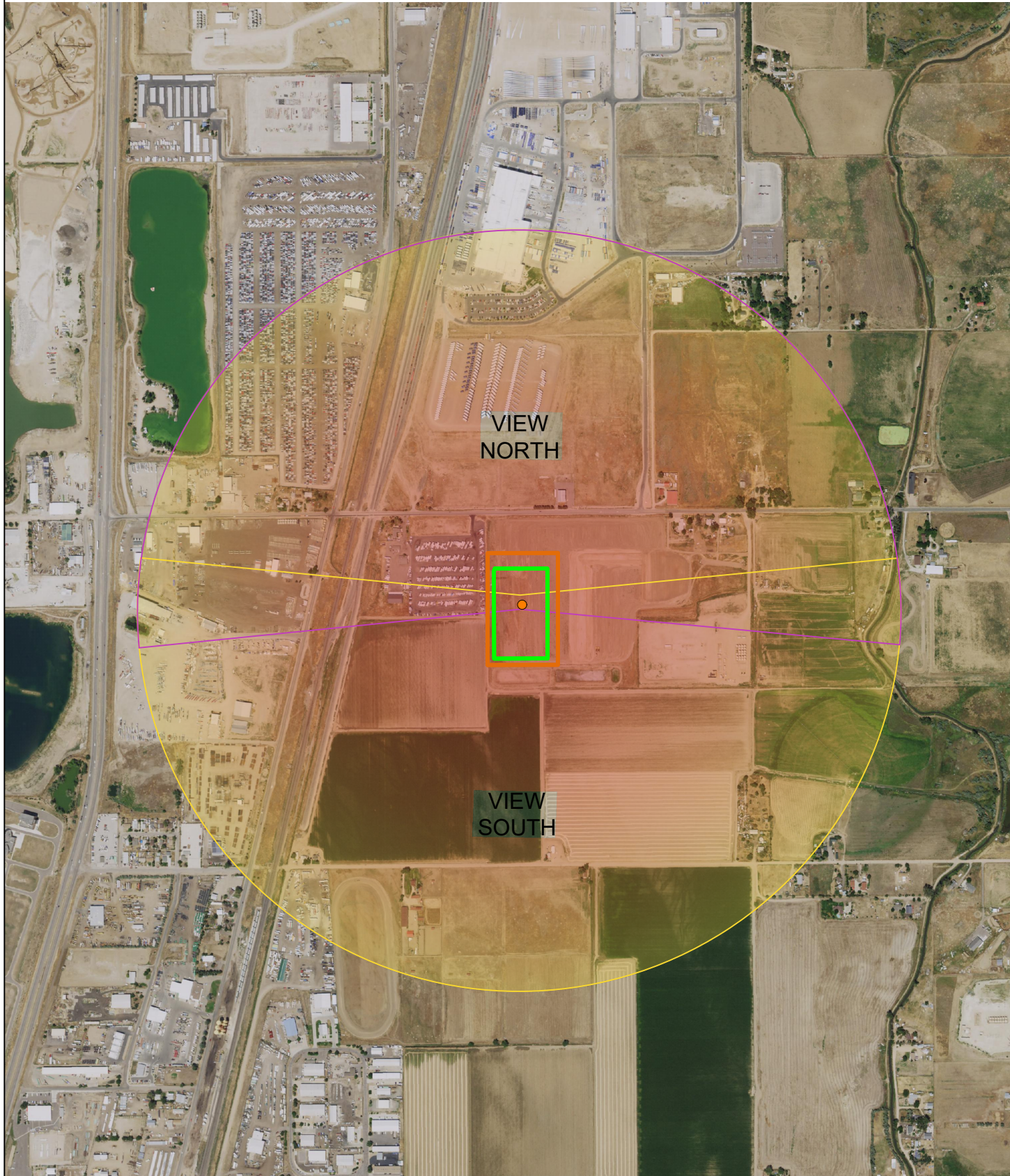

LOCATION PICTURES:

NORTH VIEW (PANORAMIC)



SOUTH VIEW (PANORAMIC)



ALL PHOTOS WERE TAKEN ON 10/18/2022.  
REFERENCE POINT PHOTOS WERE TAKEN FROM THE PROPOSED DITTMER 01H WELL LOCATION.

REFERENCE POINT

\*\*DITTMER 01H\*\*

LAT: 40.013127° N

LONG: 104.807137° W

ELEVATION: 4962'

662' FNL & 907' FWL

PDOP: 1.5

GPS OPERATOR: MARK GAUDREAU

DISCLAIMER:  
THIS PLOT DOES NOT REPRESENT A MONUMENTED LAND SURVEY AND SHOULD NOT BE RELIED UPON TO DETERMINE BOUNDARY LINES.  
PROPERTY OWNERSHIP OR OTHER PROPERTY INTERESTS, IF DEPICTED HAVE NOT BEEN FIELD VERIFIED AND MAY BE BASED  
UPON PUBLICLY AVAILABLE DATA THAT ALSO HAS NOT BEEN INDEPENDENTLY VERIFIED.

LEGEND:

● = REFERENCE POINT

□ = FIELD OF VIEW - NORTH

□ = FIELD OF VIEW - SOUTH

□ = OIL & GAS LOCATION

□ = WORKING PAD SURFACE

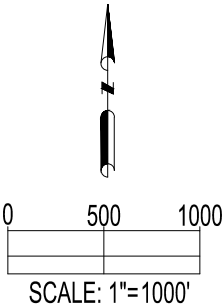

PREPARED FOR:



FIELD  
DATE:  
10-13-22

DRAWING  
DATE:  
01-20-23

DRAWN BY:  
HJL

CHECKED BY:  
CSG

SITE NAME:  
DITTMER PAD  
SURFACE LOCATION:  
NW 1/4 NW 1/4 SEC. 32, T1N, R66W, 6TH P.M.  
WELD COUNTY, COLORADO

DATA SOURCE:  
AERIAL IMAGERY: NAIP 2021

PUBLICLY AVAILABLE DATA SOURCES HAVE NOT  
BEEN INDEPENDENTLY VERIFIED BY ASCENT.