



DITTMER PAD WATER PLAN

Table of Contents

Article I. Introduction.....	2
Location Information.....	2
Article II. Water Sources	2
Source Details.....	2
Water Recycling or Re-Use	3
Article III. Exhibits/References/Appendices.....	3



Article I. Introduction

Location Information

This document provides site-specific information for the Dittmer Pad within the Dittmer Pad OGD. The information in this document relates specifically to the time during the construction, drilling, completion, and production of the sixteen (16) proposed horizontal wells on this location.

The proposed location is dry cropland approximately 1,712' Southeast of the intersection of WCR 4 and North Main Street (WCR 27). The Pad will be in the NWNW Section 32, Township 1 North, Range 66 West, zoned agricultural within Weld County's Near-Urban planning area. A 1041 WOGLA is being filed concurrently as 1041WOGLA22-0042.

The proposed Pad will be 10.1 acres, reduced to 7 acres for interim reclamation. The working pad surface will be 6.2 acres. The Pad is on parcel #147132000026 owned by Dittmer Farm LLC and Blue Pill LLC. The location is currently used for grazing.

The proposed facility equipment for the Dittmer Pad will be located within the Working Pad Surface adjacent to the wells consisting of oil tanks, water tanks, compressors, meters, LACT unit, separators, vapor recovery towers (VRT), vapor recovery units (VRU), emission control devices (ECD), instrument air skid, and proposed electrical and/or solar equipment.

Phase	Duration (Days)	Estimated Start Date
Construction	14	1 st Quarter (February) 2024
Drilling	106	1st Quarter (March) 2024
Completions (Prep and Frac)	115	2nd Quarter (June) 2024
Flowback (Drill Out and flowback)	60	3rd Quarter (September) 2024
Production	25 Years	4th Quarter (November) 2024
Interim Reclamation*	10	4th Quarter (November) 2024

**or the first favorable growing season.*

Article II. Water Sources

Source Details

The table below shows the planned source, volume, and coordinates of all surface water and groundwater to be used on location.

Drilling:

Source Name	Source Type	Latitude	Longitude	Est. Used Volume	Transport Method
City of Brighton	Municipal	40.4001725	-104.81178	32,000 BBLs	trucked

Completion:

Source Name	Source Type	Latitude	Longitude	Est. Used Volume	Transport Method
BNN Colorado Water	Non-tributary groundwater	40.024885	-104.740583	8,000,000 BBLs	pipelined



The seller's name and address (if water is to be purchased):

Select Energy Services
Jeff Wright
181 Broadway, Unit 1205
Denver, CO 80202
(303) 434-6989

Water Recycling or Re-Use

If opportunities for reuse and recycling become practicable, a reuse and recycling plan will be submitted as described in Rule 905.a.(3). At this time, no recycled or reused water is anticipated to be used due to constraints in the scheduling and availability and there is not sufficient room at the facility to accommodate the additional storage and processing equipment required. In addition, successful processing requires additional chemical usage and significant energy expenditure, which increases the cumulative impact and carbon footprint of the operation. The storage of recycled water can lead to increased odor complaints. If available, a small amount of recycled or reused water could be used during the drilling and completion phases.

Incline Operating, LLC has determined that the lowest cost course of action, both in terms of decreased impact on public health, safety, welfare, the environment, and wildlife resources, and in monetary terms, is to take produced water to an approved disposal site as soon as possible. The area currently has adequate supplies of fresh water adjudicated for industrial purposes such as hydraulic fracturing, in addition to safe and reliable disposal options.

Article III. Exhibits/References/Appendices

Federal Water Supply and Pipeline Route exhibit

DITTMER PAD WATER SUPPLY ROUTE

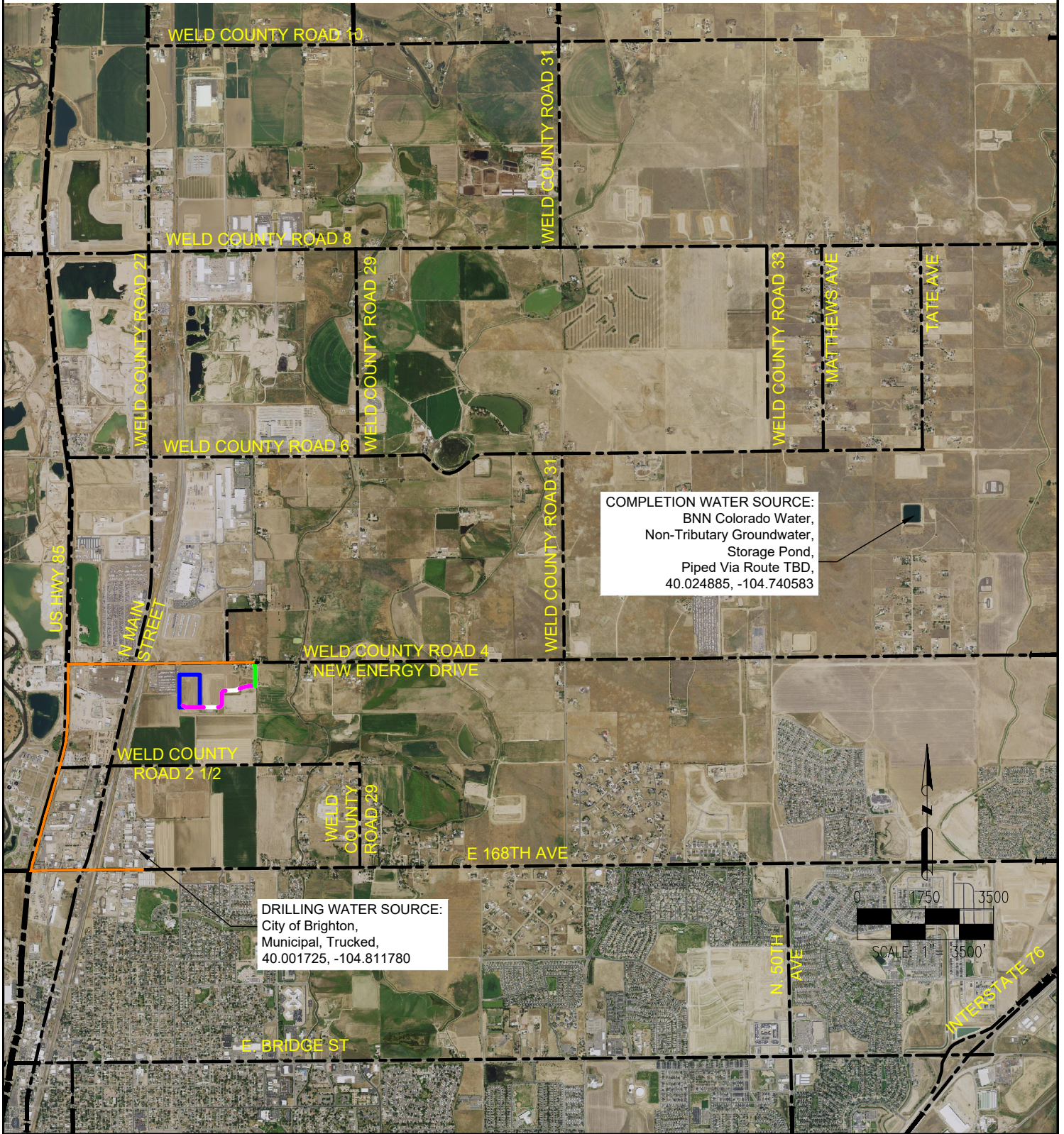

NOTE: The Water Pipeline Route TDB

LEGEND:

- = EXISTING ACCESS ROAD
- = PROPOSED ACCESS ROAD
- = EXISTING ROAD
- = DISTURBANCE AREA
- = WATER HAUL ROUTE

DISCLAIMER:
THIS PLOT DOES NOT REPRESENT A MONUMENTED LAND SURVEY AND SHOULD NOT BE
RELIED UPON TO DETERMINE BOUNDARY LINES, PROPERTY OWNERSHIP OR OTHER
PROPERTY INTERESTS. PARCEL LINES, IF DEPICTED HAVE NOT BEEN FIELD VERIFIED AND
MAY BE BASED UPON PUBLICLY AVAILABLE DATA THAT ALSO HAS NOT BEEN
INDEPENDENTLY VERIFIED.

DATA SOURCE:
AERIAL IMAGERY: NAIP 2021
PUBLICLY AVAILABLE DATA SOURCES HAVE NOT BEEN
INDEPENDENTLY VERIFIED BY ASCENT.



8620 Wolff Court
Westminster, CO 80031
(303) 928-7128
www.ascentgeomatics.com

FIELD DATE:
10-13-22

DRAWING DATE:
02-09-23

BY:
HJL

CHECKED:
CSG

SITE NAME:
DITTMER PAD

SURFACE LOCATION:

NW 1/4 NW 1/4 SEC. 32, T1N, R66W, 6TH P.M.
WELD COUNTY, COLORADO

PREPARED FOR:

