

AERIAL REFERENCE PHOTO

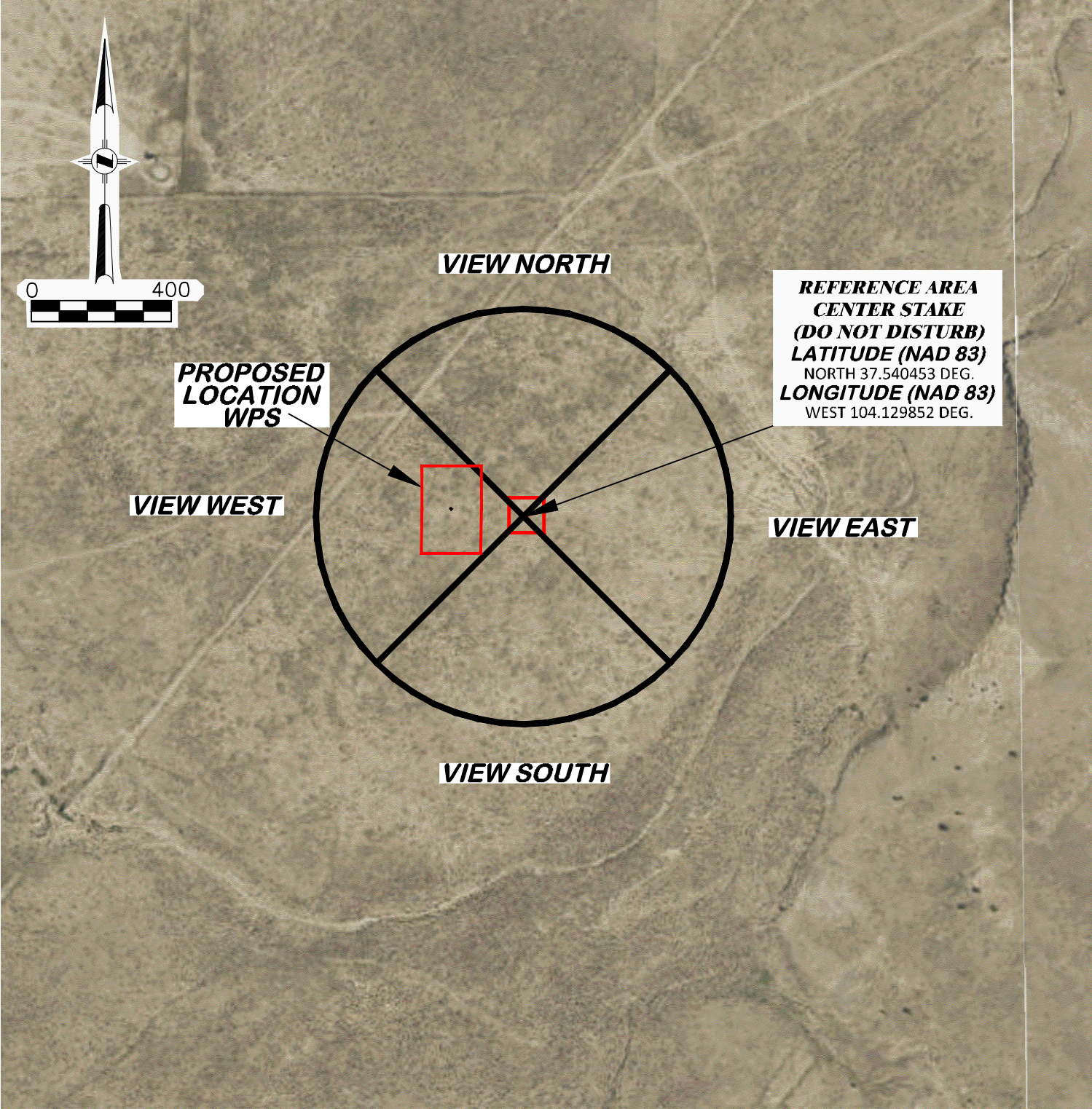

REFERENCE AREA PHOTOS



REFERENCE AREA LOOKING NORTH
1/15/22



REFERENCE AREA LOOKING SOUTH
1/15/22



REFERENCE AREA LOOKING EAST
1/15/22



REFERENCE AREA LOOKING WEST
1/15/22

BOLLING 09 NWNW 2960

 DRG RIFFIN & ASSOCIATES, INC. <small>(307) 362-5028 1414 ELK ST., ROCK SPRINGS, WY 82901</small>	
DRAWN: 3/30/22 - JMB	SCALE: NONE
REVISED: NA	DRG JOB No. 22205
	304b(9)Bii REF PHOTO

REFERENCE AREA PHOTOS
BNL (ENTERPRISE) INC. BOLLING 09 NWNW 2960 NWNW, SECTION 9, T. 29 S., R. 60 W., 6th P.M., LAS ANIMAS COUNTY, COLORADO