

AERIAL REFERENCE PHOTO

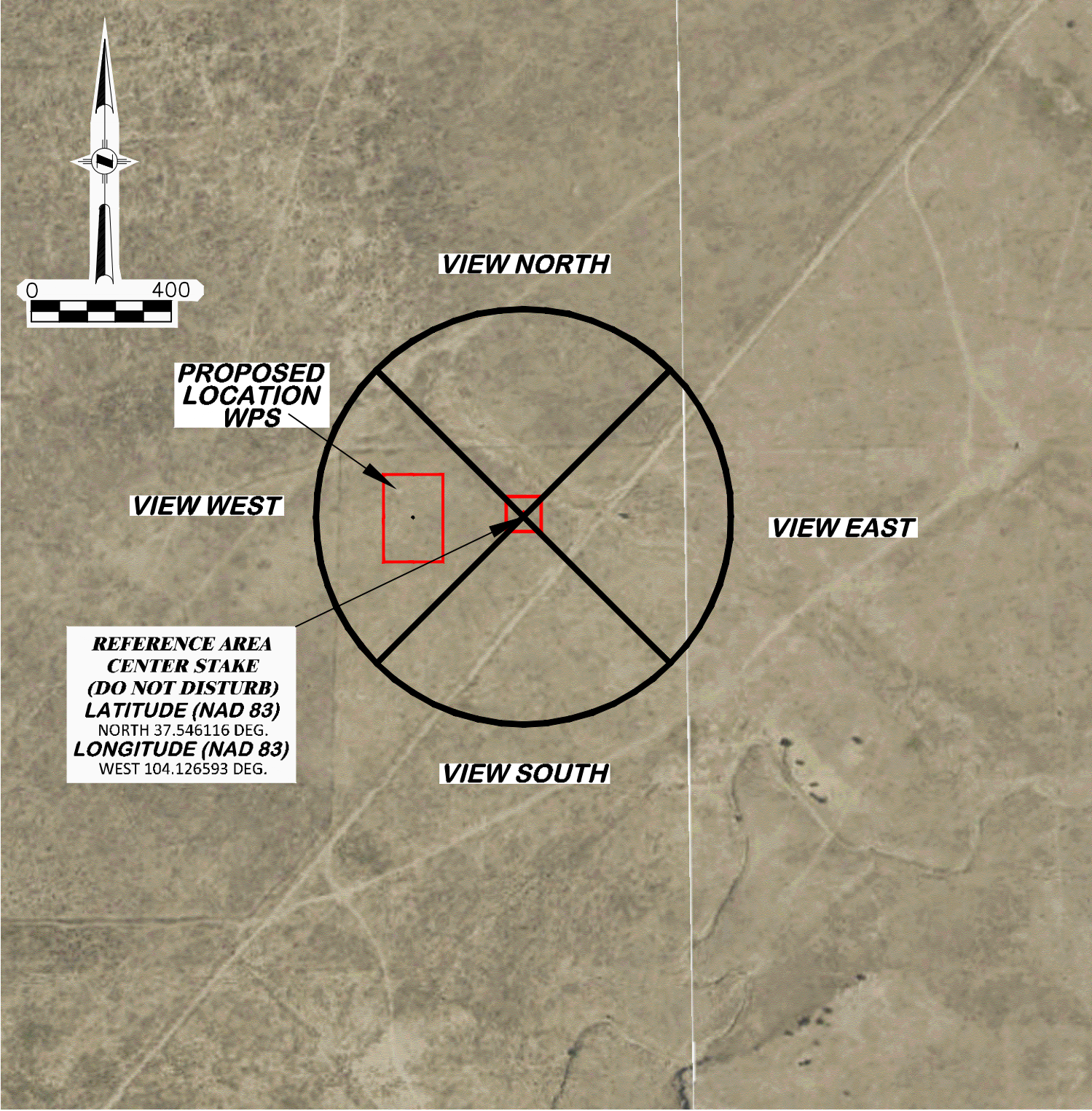

REFERENCE AREA PHOTOS



REFERENCE AREA LOOKING NORTH
1/15/22



REFERENCE AREA LOOKING SOUTH
1/15/22



REFERENCE AREA LOOKING EAST
1/15/22



REFERENCE AREA LOOKING WEST
1/15/22

BOLLING 04 SESW 2960

BOLLING 04 SESW 2960		REFERENCE AREA PHOTOS
 DRG RIFFIN & ASSOCIATES, INC. 1414 ELK ST., ROCK SPRINGS, WY 82901 (307) 362-5028		BNL (ENTERPRISE) INC. BOLLING 04 SESW 2960 SESW, SECTION 4, T. 29 S., R. 60 W., 6th P.M., LAS ANIMAS COUNTY, COLORADO
DRAWN: 3/22/22 - JMB	SCALE: NONE	
REVISED: NA	DRG JOB No. 22206	
	304b(9)Bii REF PHOTO	