

SPROUT OIL AND GAS DEVELOPMENT PLAN
ALFALFA 8-20HZ, CLOVER 2-29HZ & RADEMACHER 14-30HZ
 SECTION 30, TOWNSHIP 3 NORTH, RANGE 67 WEST &
 SECTIONS 20 & 29, TOWNSHIP 2 NORTH, RANGE 67 WEST, 6TH P.M., WELD COUNTY, COLORADO

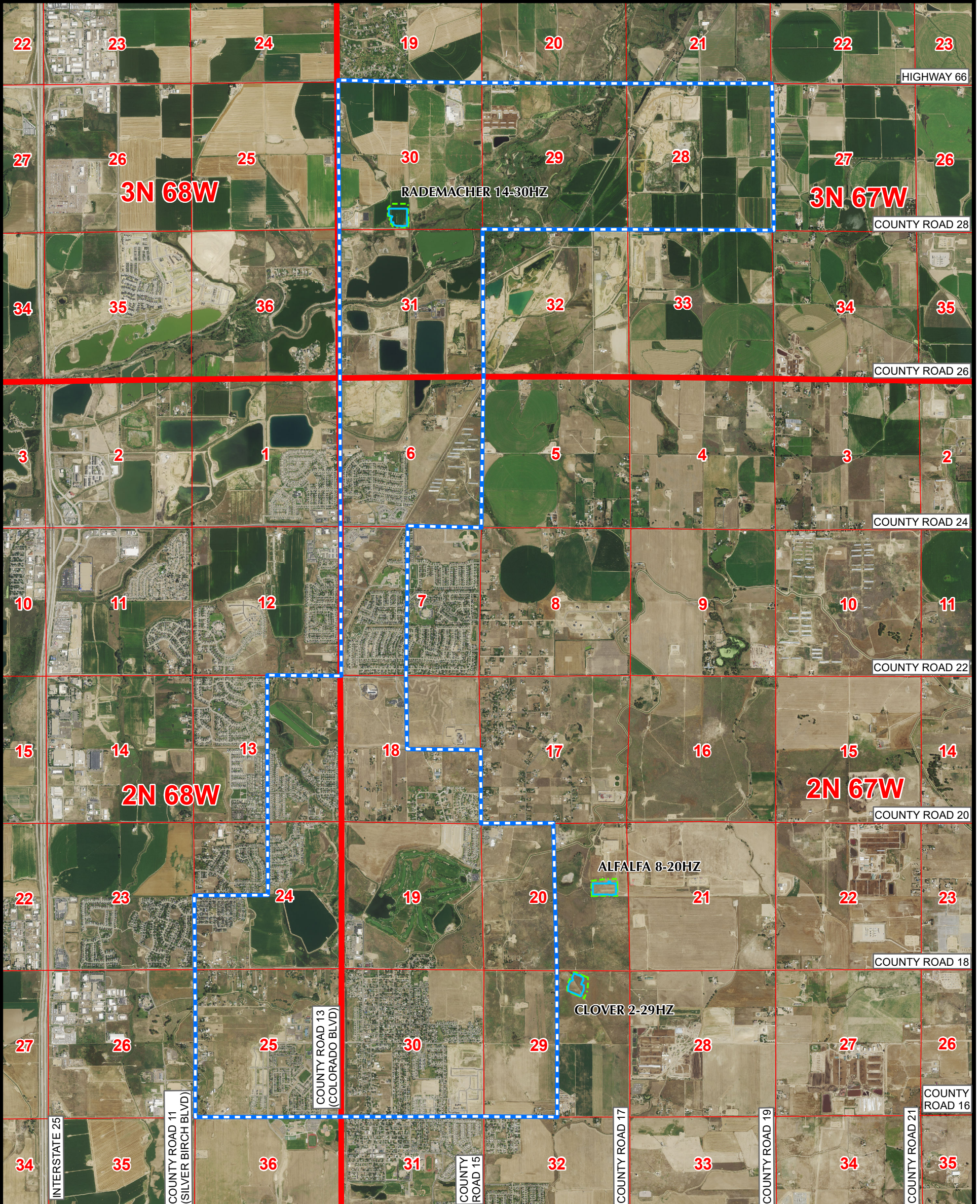

K:\ANADARKO\2022\2022\98_PENNY_RUCA_IL_T2N_R67W_SEC_20\GIS\FORM 2\SPROUTSPROUT_OIL_AND_GAS_DEVELOPMENT_PLAN_MAP_1.mxd 6/7/2023 1:32:25 PM

- Legend**
- PROPOSED WORKING PAD SURFACE
 - PROPOSED OIL & GAS LOCATION
 - PROPOSED OGDP BOUNDARY

NOTE: THIS MAP IS A COMPILATION OF PUBLICLY AVAILABLE DATA. THE ACCURACY AND COMPLETENESS OF SAID DATA HAS NOT BEEN VERIFIED BY 609 CONSULTING, LLC. EXISTING CONDITIONS MAY DIFFER FROM WHAT IS SHOWN.

Kerr-McGee Oil & Gas Onshore LP
 1099 18th Street
 Denver, Colorado 80202

LOVELAND OFFICE
 6706 North Franklin Avenue
 Loveland, Colorado 80538
 Phone 970-776-4331

SHERIDAN OFFICE
 1095 Saberton Avenue
 Sheridan, Wyoming 82801
 Phone 307-674-0609

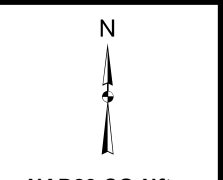

Drawn by: AK Date: 6 Jun 2023
 Revised: Date:

NAD83 CO-Nft
 Scale: 1" = 3,500ft