

T1N, R102W, 6th P.M

PROJECT

GULFLAND INC.

WELL LOCATION # 49 LOCATED AS
SHOWN IN THE NW 1/4 NW 1/4 SEC.
11 T1N, R102W, 6TH P.M., R10
BLANCO COUNTY, COLO.

RECEIVED

NOV 6 1968

COLO. OIL & GAS CONS. COMM.



CERTIFICATE

THIS IS TO CERTIFY THAT THE ABOVE PLAT WAS PREPARED FROM
FIELD NOTES OF ACTUAL SURVEYS MADE BY ME OR UNDER MY
SUPERVISION AND THAT THE SAME ARE TRUE AND CORRECT TO THE
BEST OF MY KNOWLEDGE AND BELIEF.

Gene Stuart
REGISTERED LAND SURVEYOR
REGISTRATION NO 9186
STATE OF COLO.

UINTAH ENGINEERING & LAND SURVEYING
P.O. BOX Q - 110 EAST - FIRST SOUTH
VERNAL, UTAH - 84078

SCALE 1" = 1000'	DATE SEPT. 23, 1968
PARTY G. S. - D. H.	REFERENCES GLO TOWNSHIP PLAT
WEATHER CLEAR - WARM	FILE GULFLAND INC.

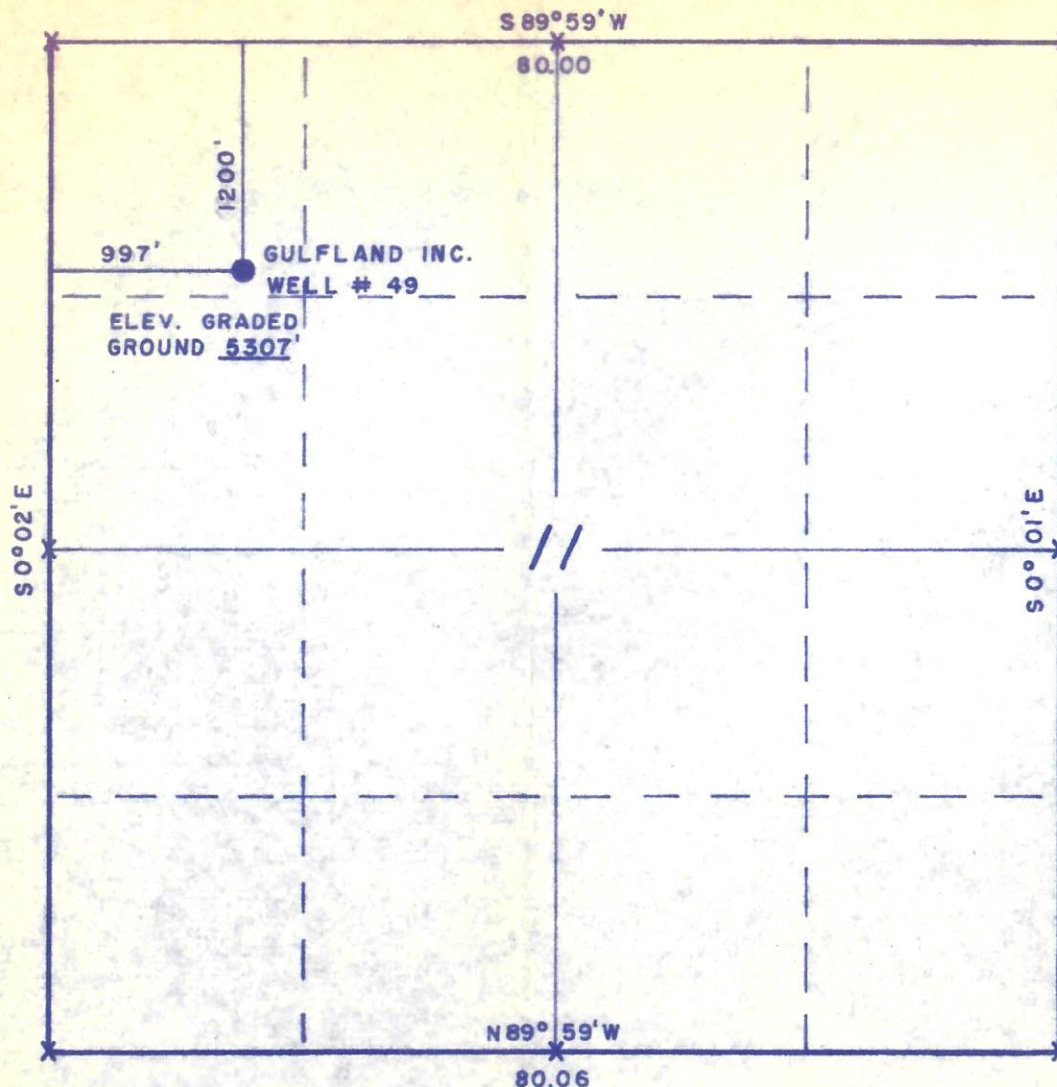

X = CORNERS LOCATED.



01093208