

Company: Occidental Petroleum Corporation

Well: Mead Place 12-22

Field: Wattenberg

County: Weld State: Colorado

Isolation Scanner  
Cement Bond Log  
Gamma Ray - CCL

County: Weld  
Field: Wattenberg  
Location: NESW  
Well: Mead Place 12-22  
Company: Occidental Petroleum Corporation

NESW	Permanent Datum:	Ground Level	Elev.:	K.B.	4991.00 ft
	Log Measured From:	Kelly Bushing	10.00 ft	G.L.	4981.00 ft
API Serial No. 05-123-30072	Drilling Measured From:	Kelly Bushing		D.F.	4991.00 ft
	Section:	22	Township:	3N	Range: 68W

Logging Date	15-Sep-2022
Run Number	One
Depth Driller	7565.00 ft
Schlumberger Depth	7565.00 ft
Bottom Log Interval	6800.00 ft
Top Log Interval	60.00 ft
Casing Fluid Type	Water
Salinity	
Density	8.34 lbm/gal
Fluid Level	8.00 ft
BIT/CASING/TUBING STRING	
Bit Size	7.88 in
From	540.00 ft
To	7565.00 ft
Casing/Tubing Size	4.5 in
Weight	11.6 lbm/ft
Grade	N/A
From	0.00 ft
To	7553.00 ft
Max Recorded Temperatures	205 degF
Logger on Bottom	Time
Unit Number	Location:
Recorded By	D. Hassan
Witnessed By	Travis Rothe

## Disclaimer

THE USE OF AND RELIANCE UPON THIS RECORDED-DATA BY THE HEREIN NAMED COMPANY (AND ANY OF ITS AFFILIATES, PARTNERS, REPRESENTATIVES, AGENTS, CONSULTANTS AND EMPLOYEES) IS SUBJECT TO THE TERMS AND CONDITIONS AGREED UPON BETWEEN SCHLUMBERGER AND THE COMPANY, INCLUDING: (a) RESTRICTIONS ON USE OF THE RECORDED-DATA; (b) DISCLAIMERS AND WAIVERS OF WARRANTIES AND REPRESENTATIONS REGARDING COMPANY'S USE AND RELIANCE UPON THE RECORDED-DATA; AND (c) CUSTOMER'S FULL AND SOLE RESPONSIBILITY FOR ANY INFERENCE DRAWN OR DECISION MADE IN CONNECTION WITH THE USE OF THIS RECORDED-DATA.

## Contents

1. Header	
2. Disclaimer	
3. Contents	
4. Well Sketch	
5. Borehole Size/Casing/Tubing Record	
6. Remarks and Equipment Summary	
7. Depth Summary	
8. IBC Fluid Properties Measurement	
9. One	
9.1 Integration Summary	
9.2 Software Version	
9.3 Composite Summary	
9.4 Log ( IBC SLG CBL-VDL )	
9.5 Parameter Listing	
10. XYZ ( IBC Fluid Acoustic Slowness vs Depth 6.0 in )	
11. XYZ ( IBC Acoustic Impedance of Mud vs Depth 6.0 in )	

# Well Sketch

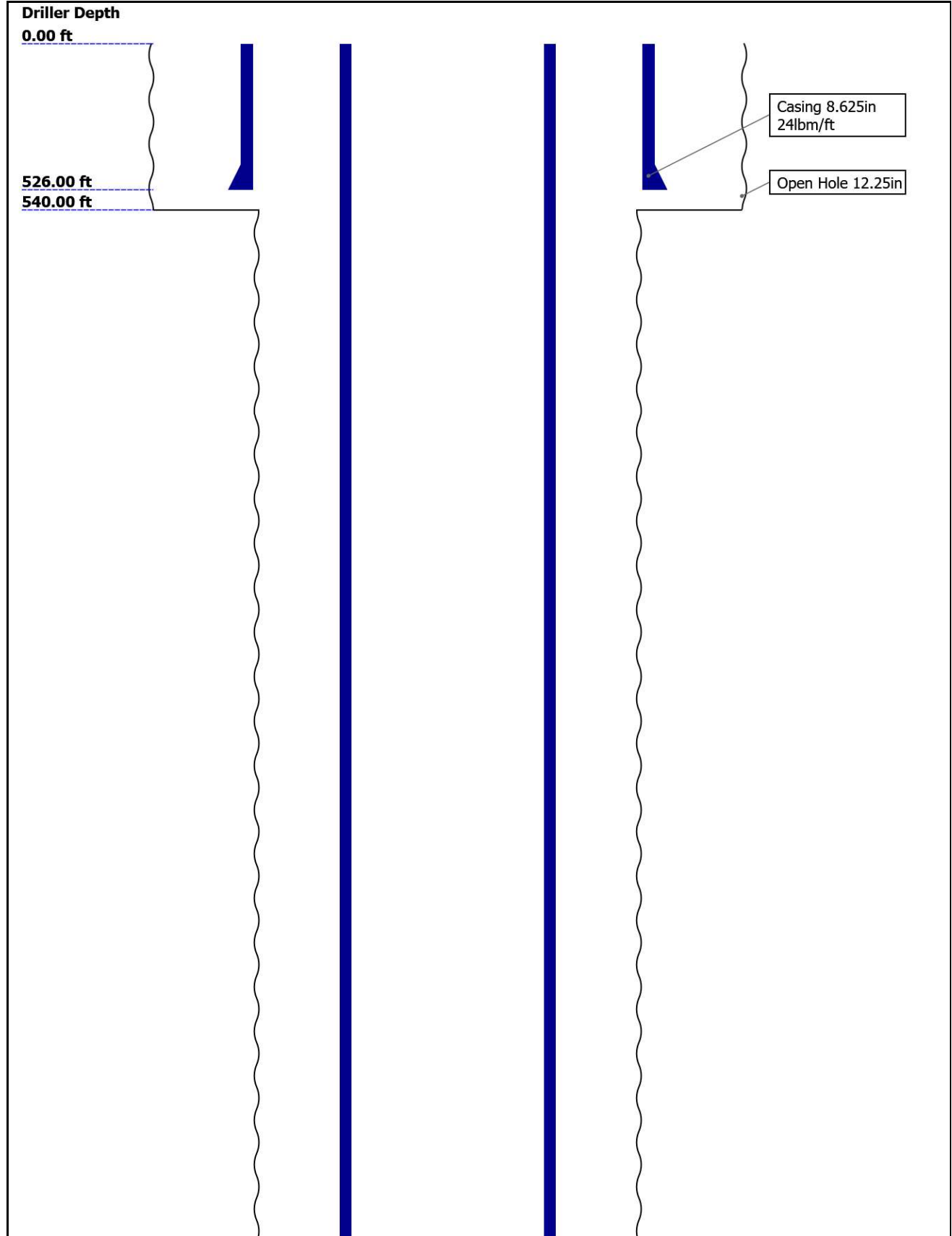

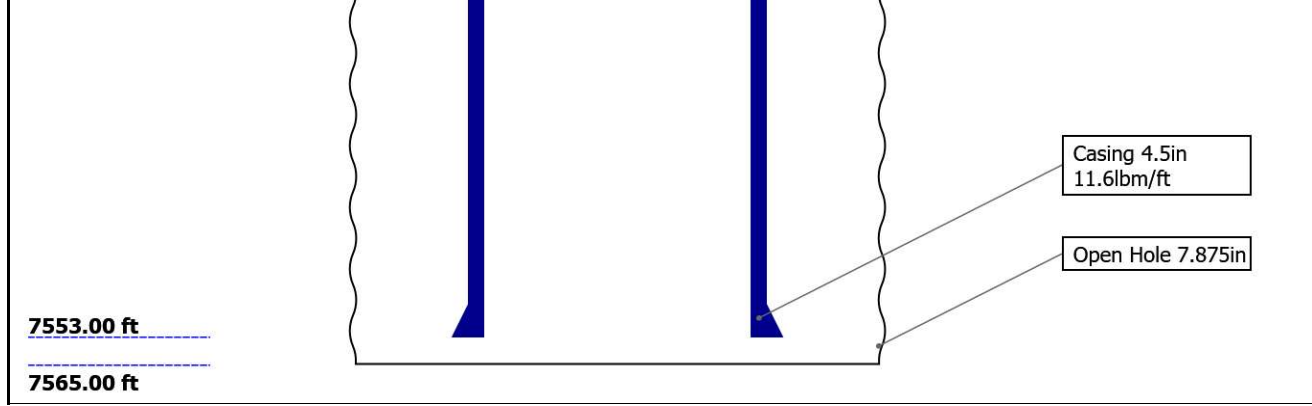

## Borehole Size/Casing/Tubing Record

Bit					
Bit Size ( in )	12.25	7.875			
Top Driller ( ft )	0	540			
Top Logger ( ft )	0	540			
Bottom Driller ( ft )	540	7565			
Bottom Logger ( ft )	540	7565			
Casing					
Size ( in )	8.625	4.5			
Weight ( lbm/ft )	24	11.6			
Inner Diameter ( in )	8.097	4			
Grade	J55	N/A			
Top Driller ( ft )	0	0			
Top Logger ( ft )	0	0			
Bottom Driller ( ft )	526	7553			
Bottom Logger ( ft )	526	7553			

## Remarks and Equipment Summary

### One: Toolstring

### One: Remarks

Equip name length  
**LEH-QT 49.07**  
 LEH-QT

MP name Offset



**EDTC-B: 45.58**  
**8624**  
 EDTH-B  
 EDTG-A  
 EDTC-B:  
 8624

CTEM 42.08  
 ACCZ 0.00  
 HV 0.00  
 Gamma 40.21  
 a Ray  
 TelSta 39.08  
 tus

**ASLT-B: 39.08**  
**8073**  
 ASLT-BB  
 :8073

CBL\_U 32.55  
 P

Thank you for choosing Schlumberger

Log run for cement and casing evaluation

IBCS-A sub used with ICE-GB

Tool was run as per tool sketch

Log run under 500 psi

Crew: Jesse Medrano, Andrew Rothleitner



**CME-AF 24.43**

**AH-184 [2] 20.64**

**AH-184 [1] 18.64**

**USIT-E 16.64**

ECH-MFA  
:1964  
USAC-A  
USIS-A:1  
832  
USSC-B  
IBCS-A:7  
98  
FAR-SEN  
SOR:1750  
ICE-BB  
NEAR-SE  
NSOR:17  
66  
ICE-BB  
USI-SEN  
SOR:1727  
ICE-GB  
EMITTER  
-SENSOR  
:1758  
ICE-BB

**USI Se nsor Head Tension 0.84**  
TOOL\_ZERO

Lengths are in ft  
Maximum Outer Diameter = 3.800 in  
Line: Sensor Location, Value: Gating Offset  
All measurements are relative to TOOL\_ZERO

## Depth Summary

One

### Depth Measuring Device

Type	IDW-B
Serial Number	
Calibration Date	
Calibrator Serial Number	
Calibration Cable Type	
Wheel Correction 1	0
Wheel Correction 2	0

### Tension Device

Type	CMTD-B/A		
Serial Number			
Calibration Date			
Calibrator Serial Number			
Number of Calibration Points	0		

<b>Logging Cable</b>			
Type	7-46ZVI-XS		
Serial Number	1234		
Length	24000.00 ft		
Conveyance Type	Wireline		
Rig Type	Workover rig		

<b>One:Depth Control Parameters</b>		<b>Depth Control Remarks</b>
Log Sequence	First Log In the Well	Schlumberger depth control procedures followed
Rig Up Length At Surface		IDW used as primary depth control system
Rig Up Length At Bottom		Z-Chart used as secondary depth control system
Rig Up Length Correction		
Stretch Correction		
Tool Zero Check At Surface		

### USIT - Fluid Properties Measurement

Run Name	Pass Name	Start Depth(ft)	Stop Depth(ft)
Run 1	Log[2]:Down	629.48	6098.67

**Fluid Velocity = "Automatic".**  
**CFVL equals DFSL channel**

Start Depth(ft)	Stop Depth(ft)	Start Value(us/ft)	End Value(us/ft)
-----------------	----------------	--------------------	------------------

**Mud Impedance = "Theoretical".**  
**CZMD uses theoretical results.**  
**MUD\_N\_THE=1.20**  
**DFD=1.00g/cm3(8.34lbm/gal)**

Start Depth(ft)	Stop Depth(ft)	Start Value(Mrayl)	End Value(Mrayl)
-----------------	----------------	--------------------	------------------

**One**

### Software Version

Acquisition System	Version
Maxwell 2022.1	12.1.217729.3100
Application Patch	Wireline_Hotfix-Mandatory-2022.1_12.1.220287 Wireline_NPD-ThruBit-2022.1_12.1.219291

### Pass Summary

Run Name	Pass Objective	Direction	Top	Bottom	Start	Stop	DSC Mode	Depth Shift	Include Parallel Data
One	Log[6]:Up	Up	73.05 ft	6813.94 ft	15-Sep-2022 11:50:25 AM	15-Sep-2022 1:36:36 PM	ON	13.02 ft	No

All depths are referenced to toolstring zero

**Log** Company:Occidental Petroleum Corporation Well:Mead Place 12-22  
 One: Log[6]:Up:S010

Description: USI IBC SLG Format: Log ( IBC SLG CBL-VDL ) Index Scale: 5 in per 100 ft Index Unit: ft Index Type: Measured Depth Creation Date: 16-Sep-2022 03:00:25

TIME\_1900 - Time Marked every 60.00 (s)

USIT Processing Flow (USIT01) USIT.F

USIT Processing Flags (UFLG[0]) USIT-E  
 1 - UFLG 1 Value within [0.0 - 1.5] - :  
 2 - UFLG 2 Value within [1.5 - 2.5] - :  
 3 - UFLG 3 Value within [2.5 - 3.5] - :  
 4 - UFLG 4 UFLG 5 UFLG 6 Value within [3.5 - 6.5] - :  
 5 - UFLG 7 UFLG 8 UFLG 9 Value within [6.5 - 10] - :

- UTIM Error
- Pulse Origin Not Detected
- WINLEN Error
- Casing Thickness Error
- Loop Processing Error

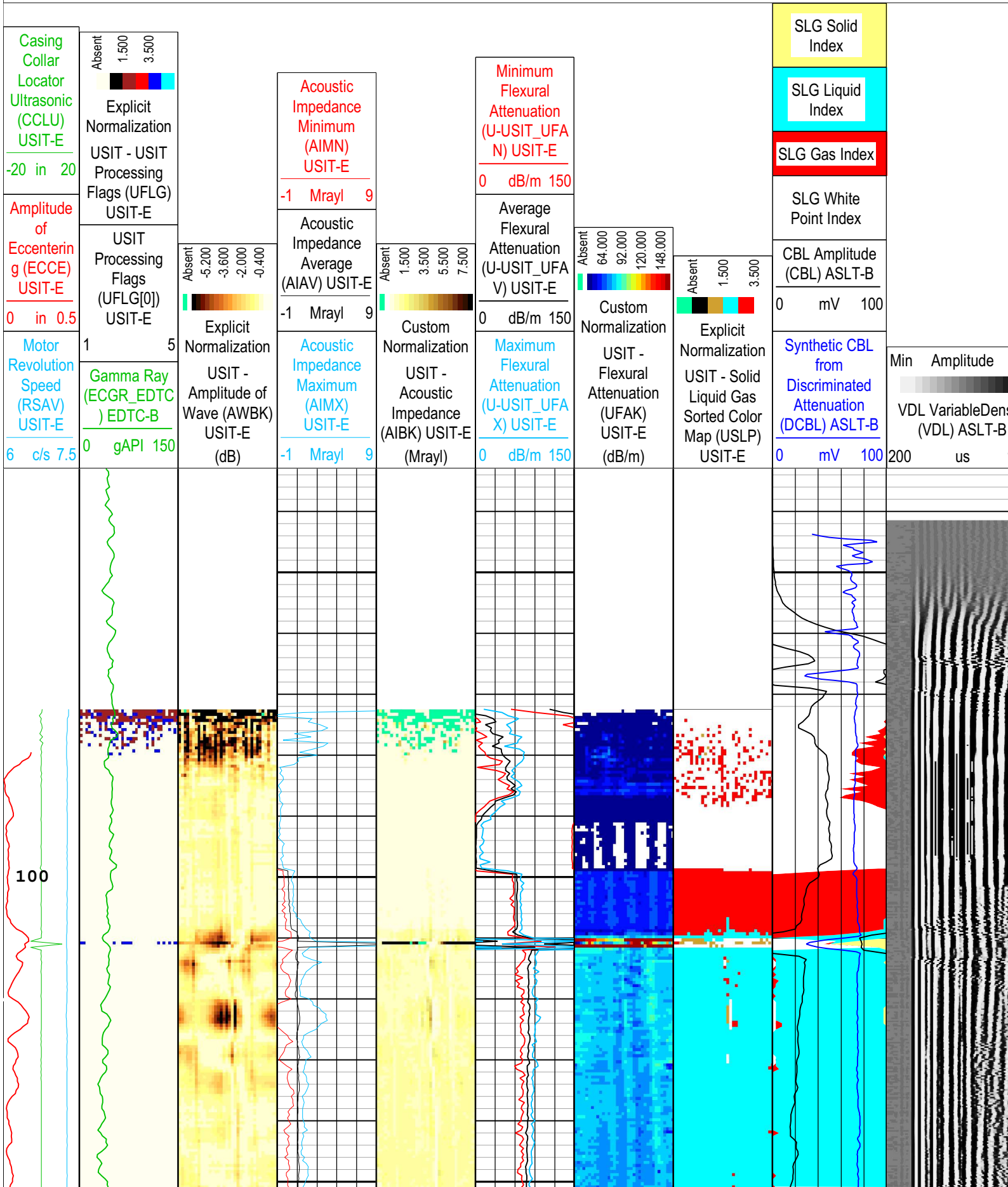

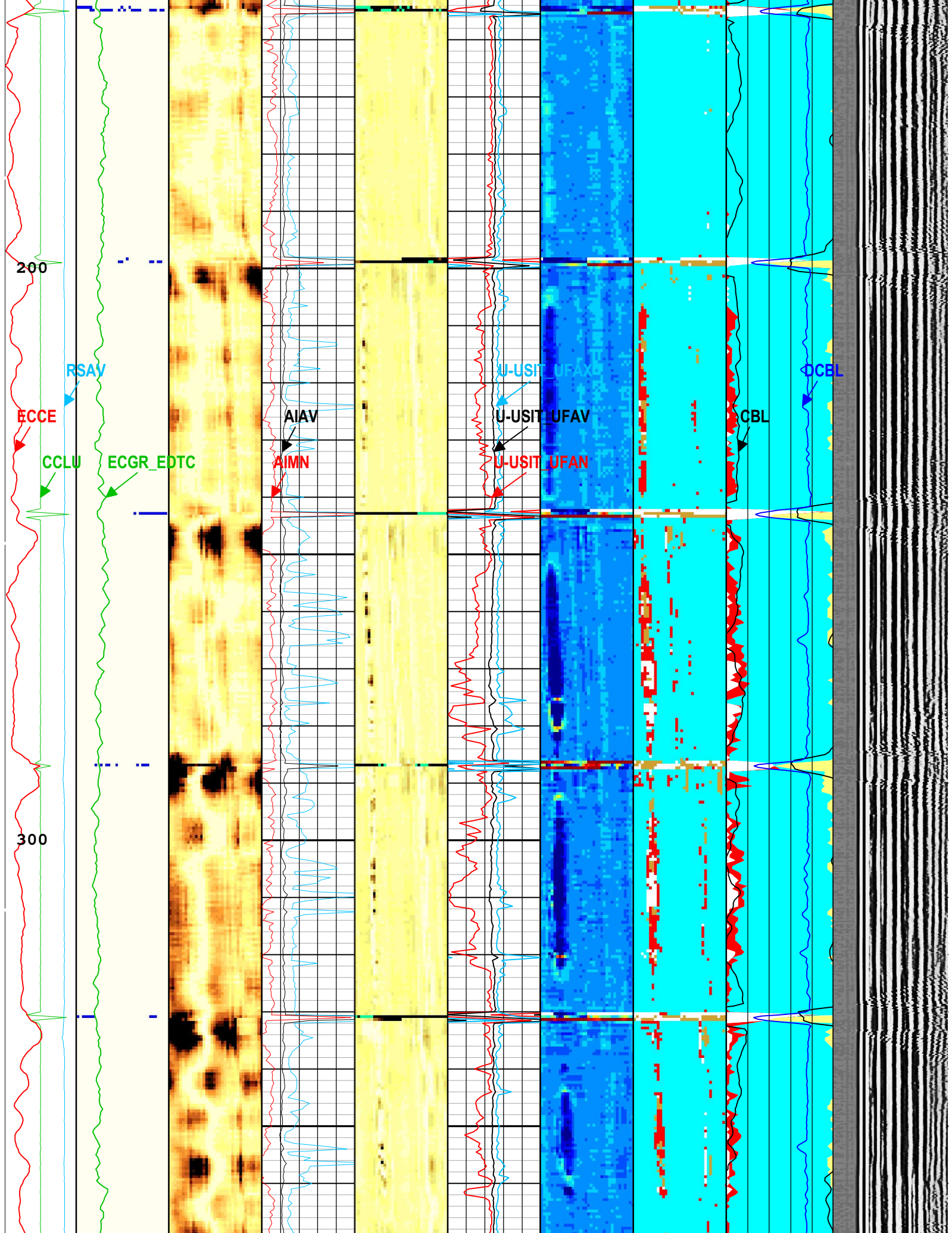

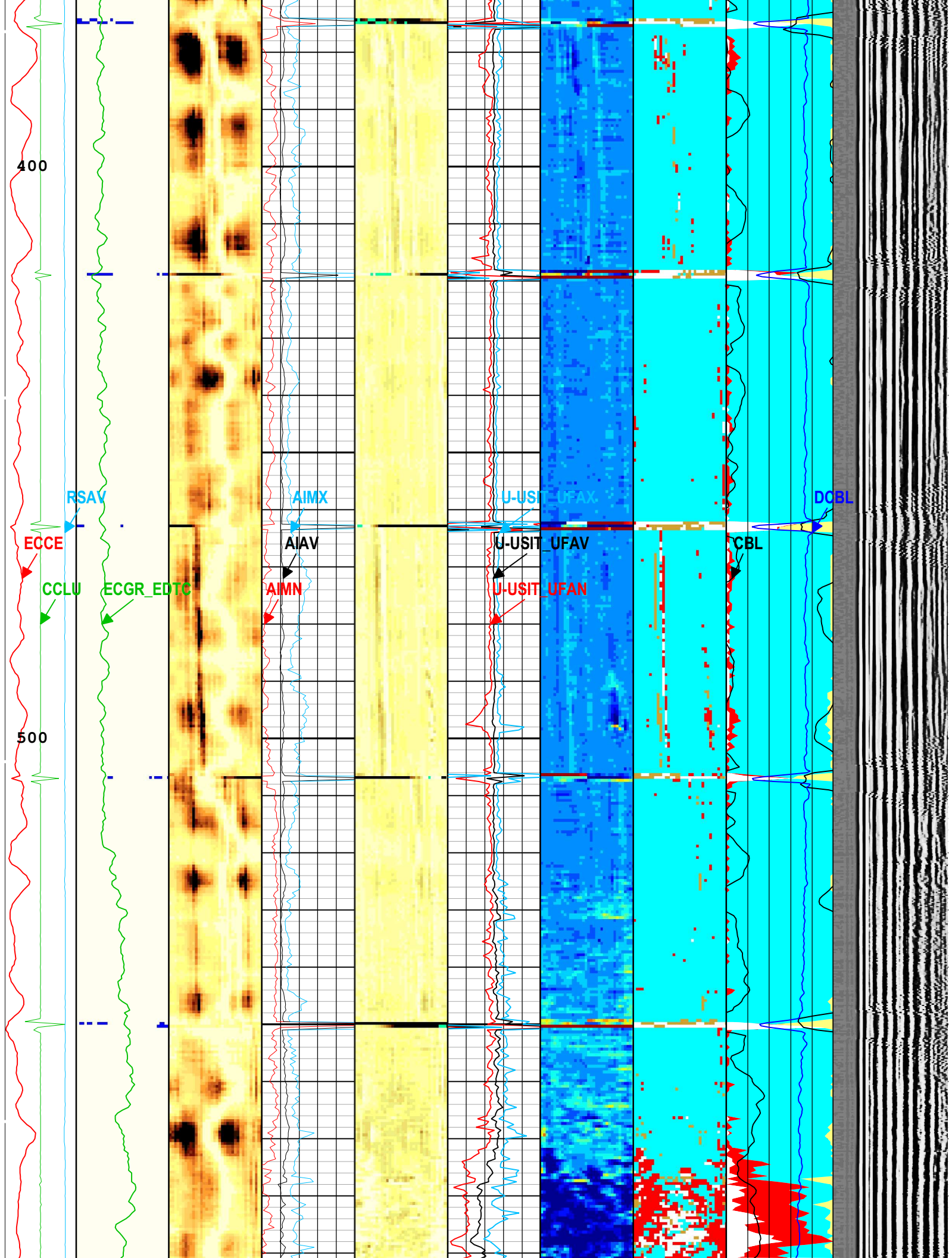

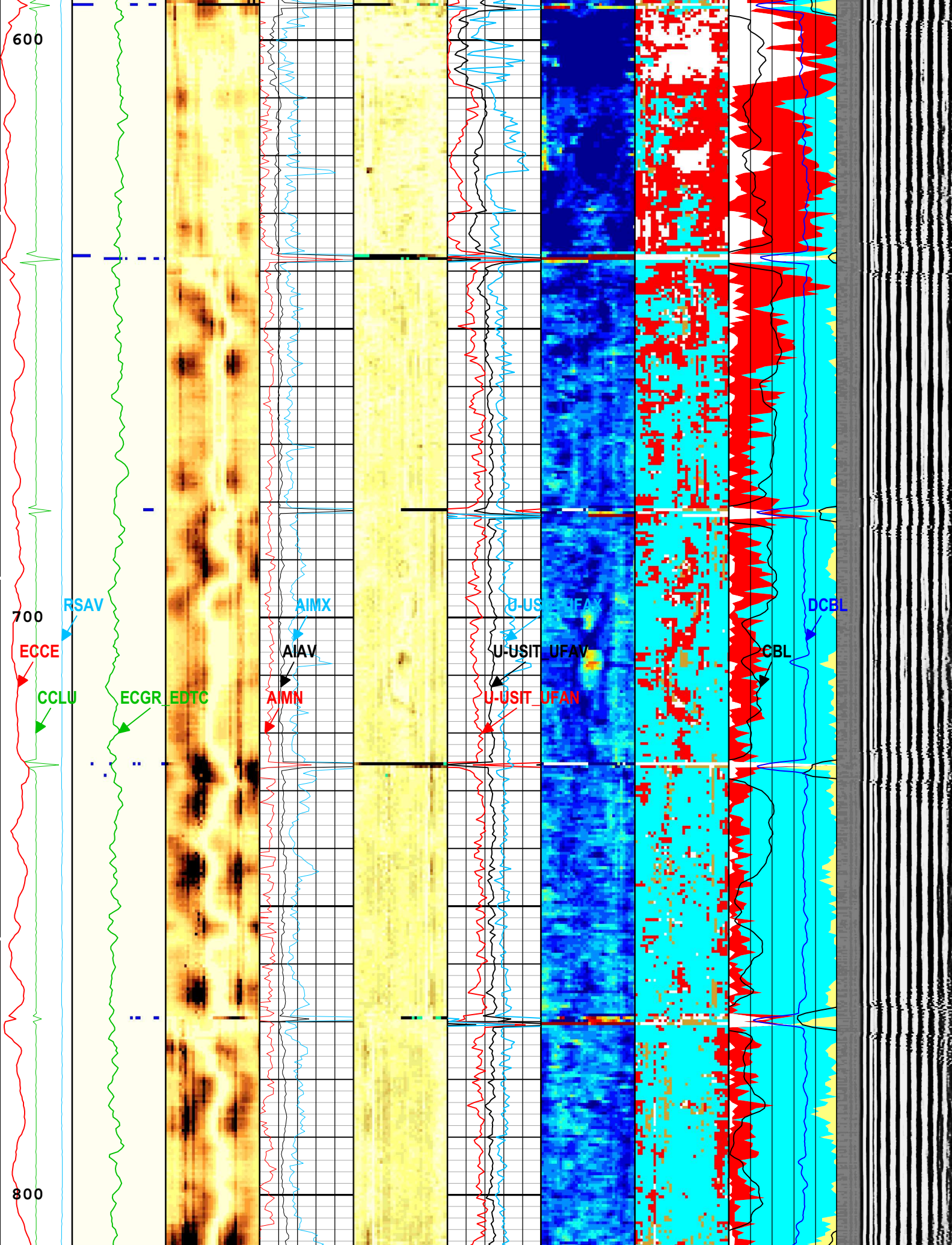

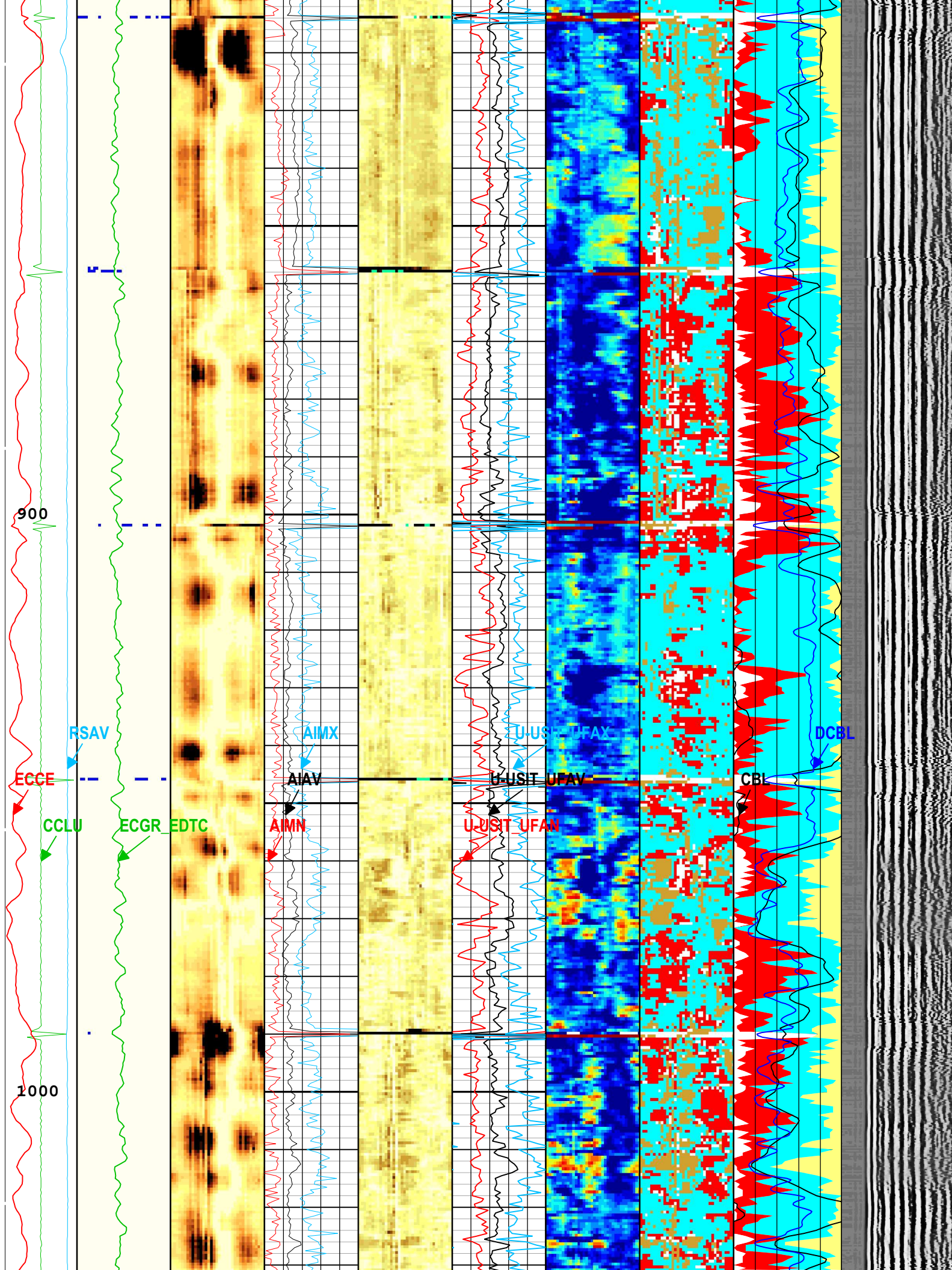

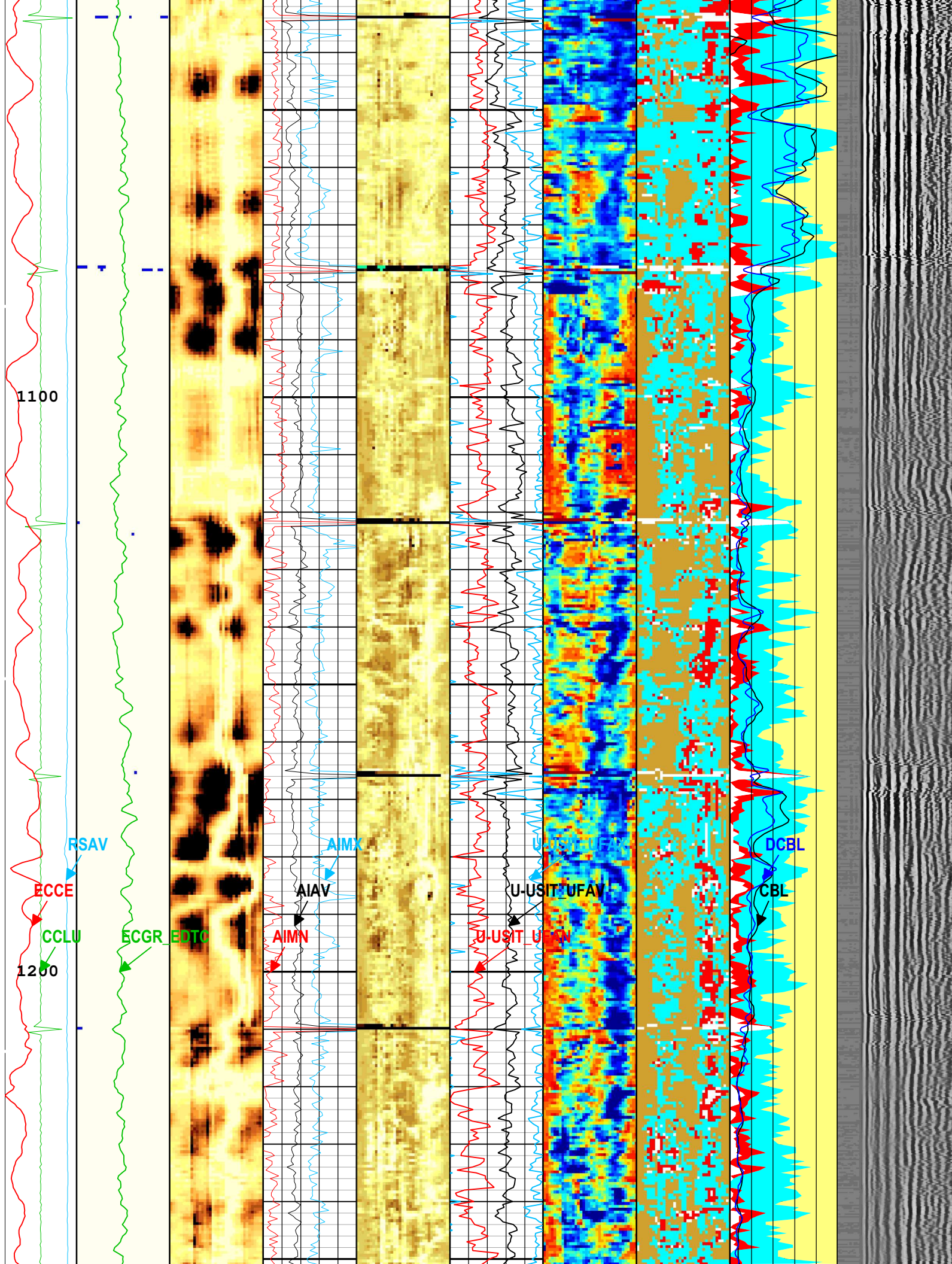

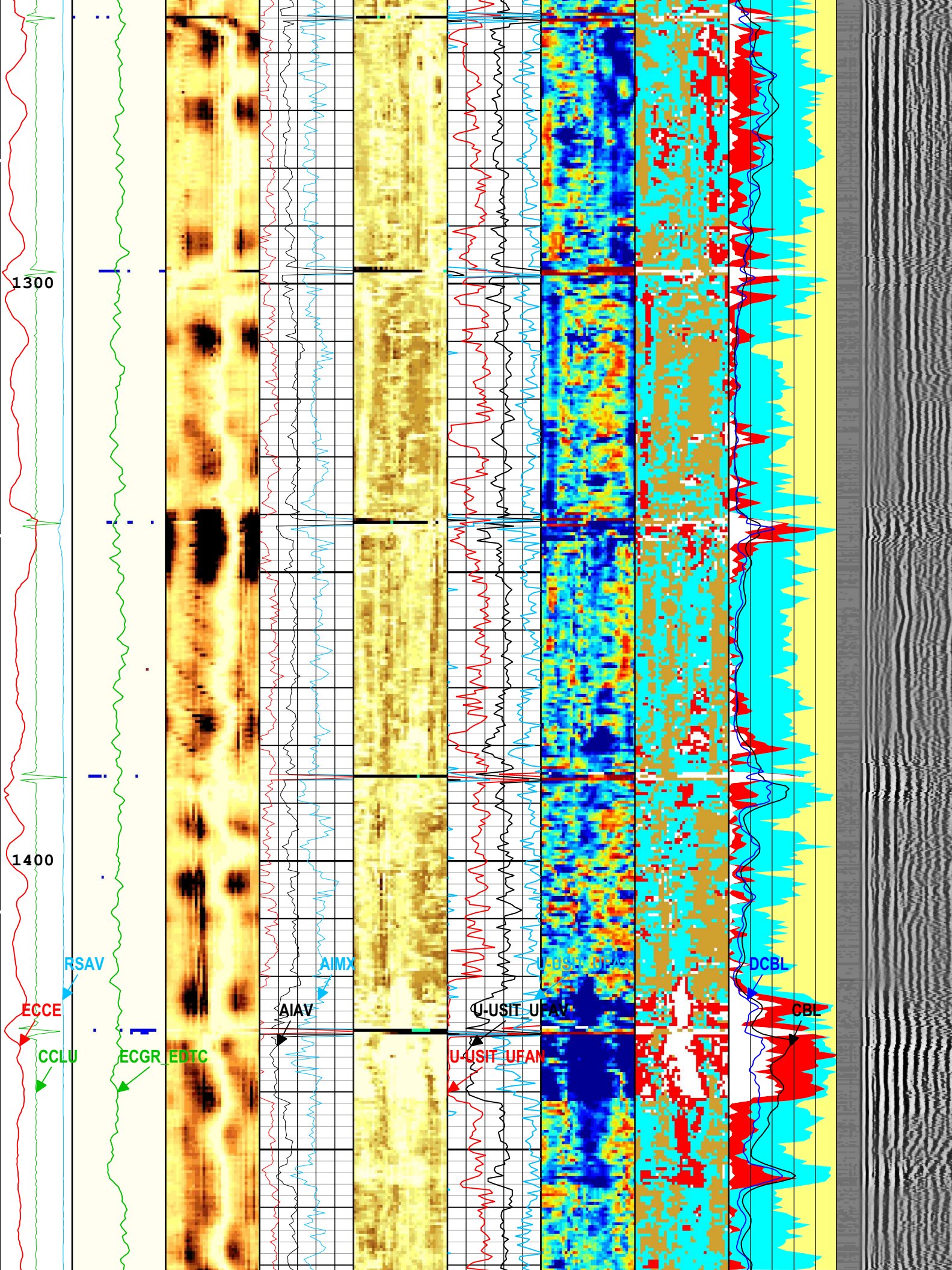



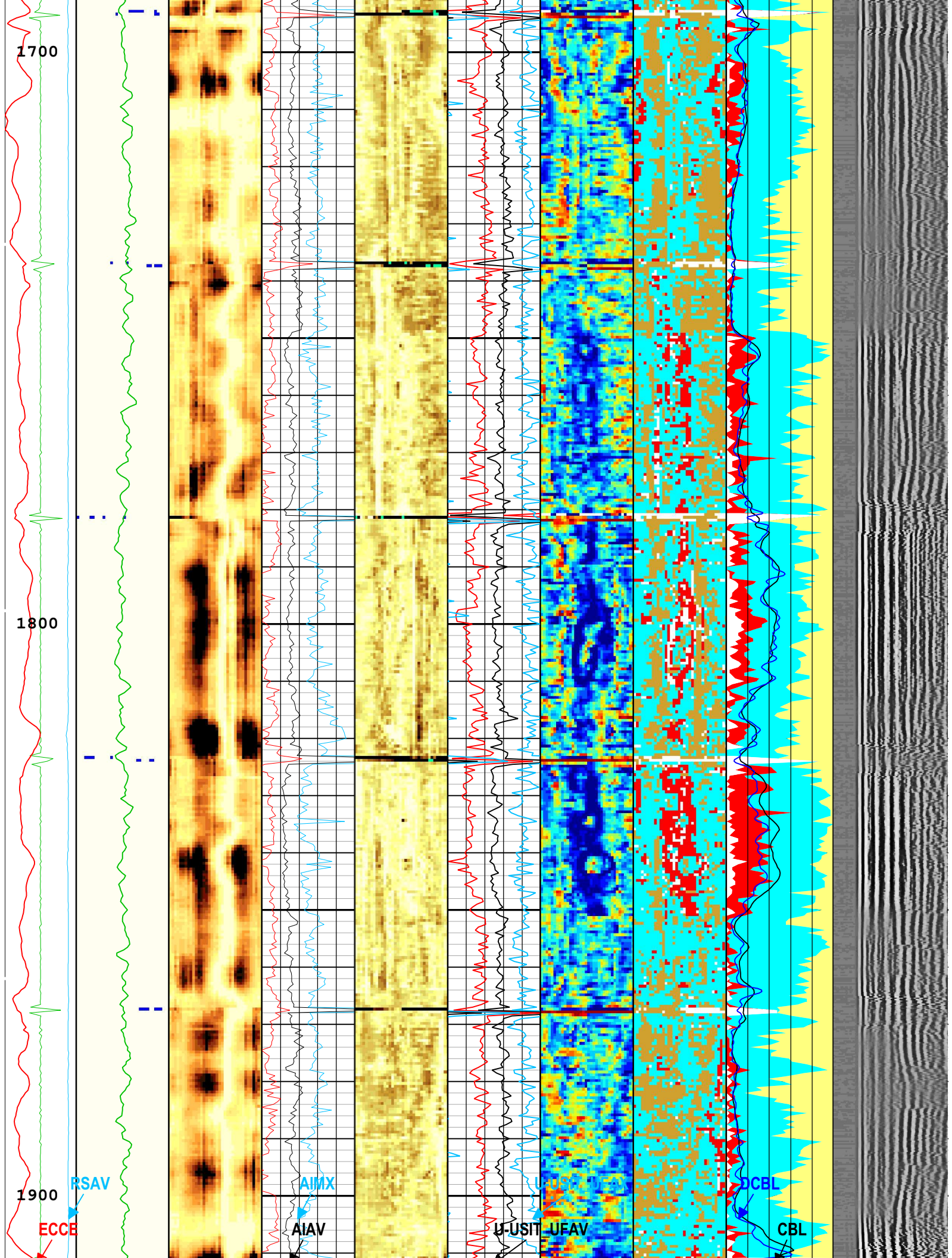

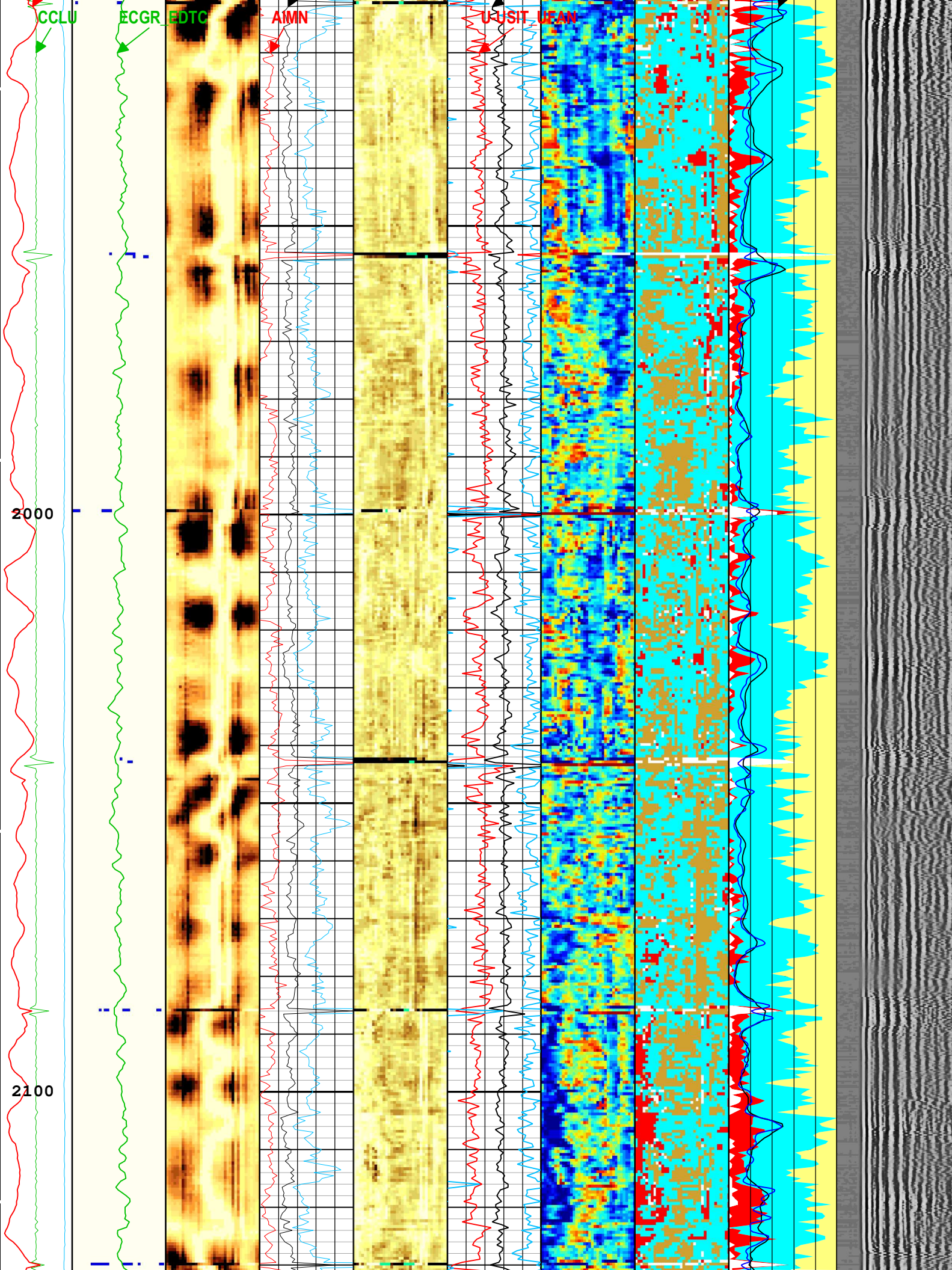

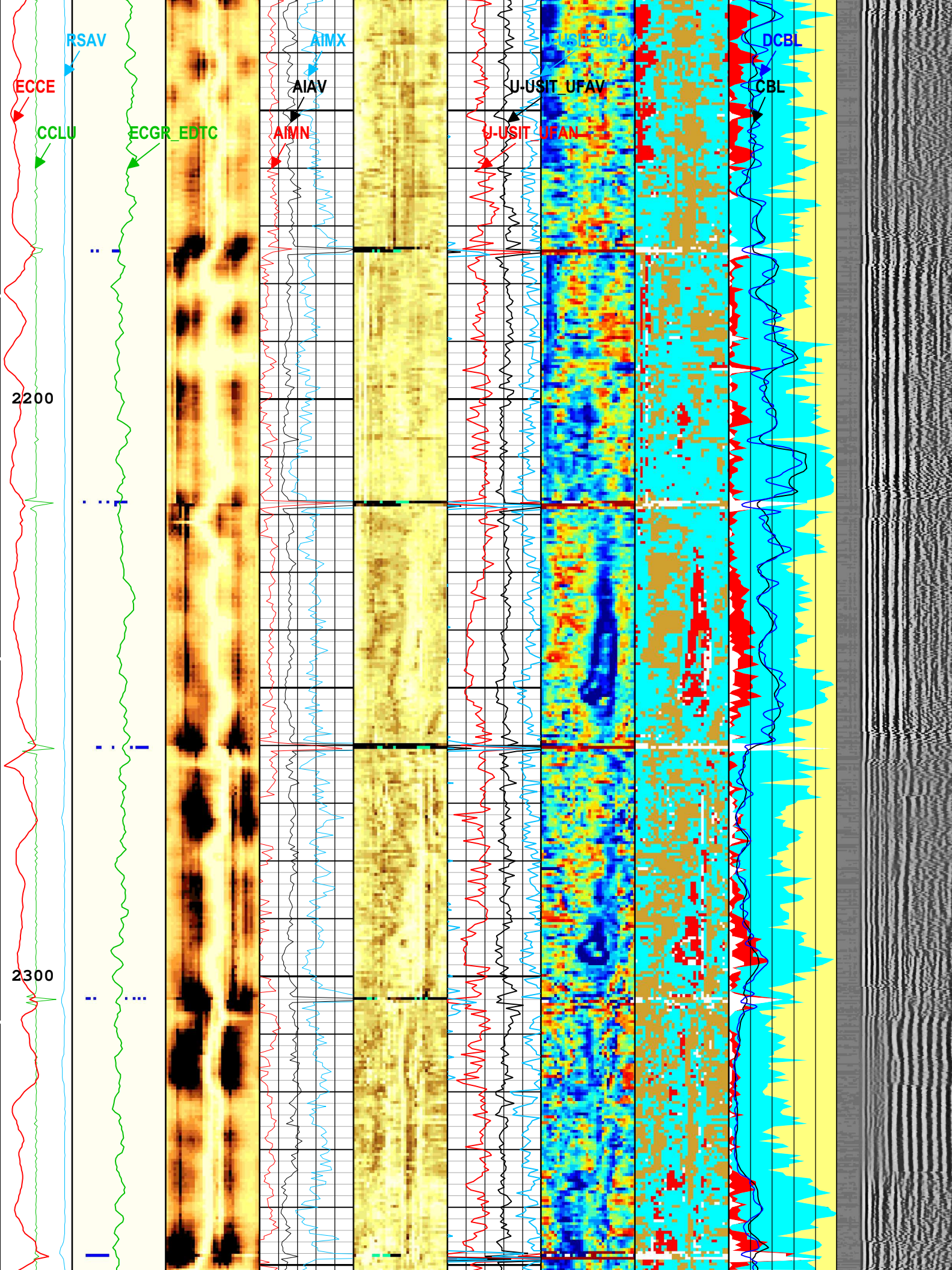

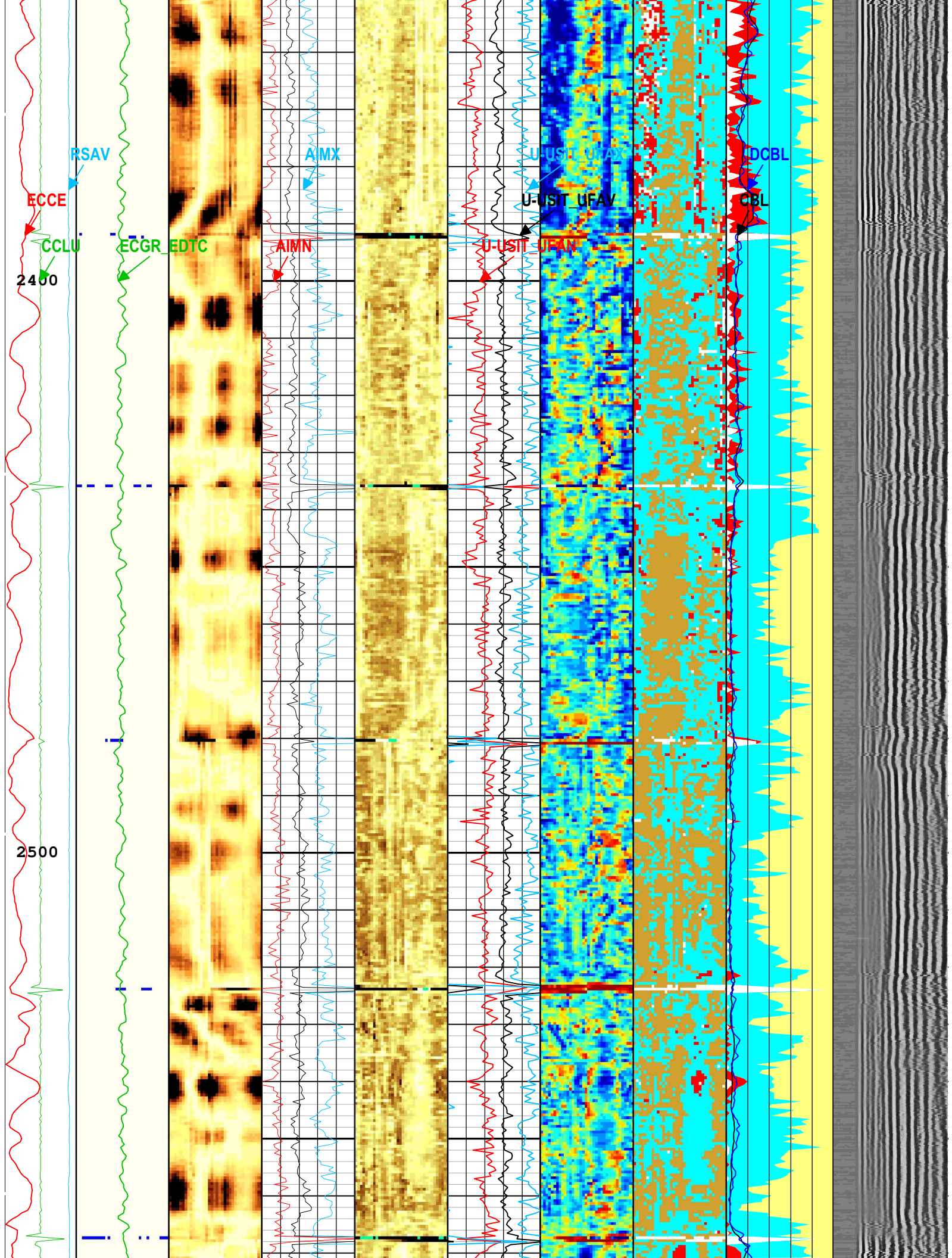

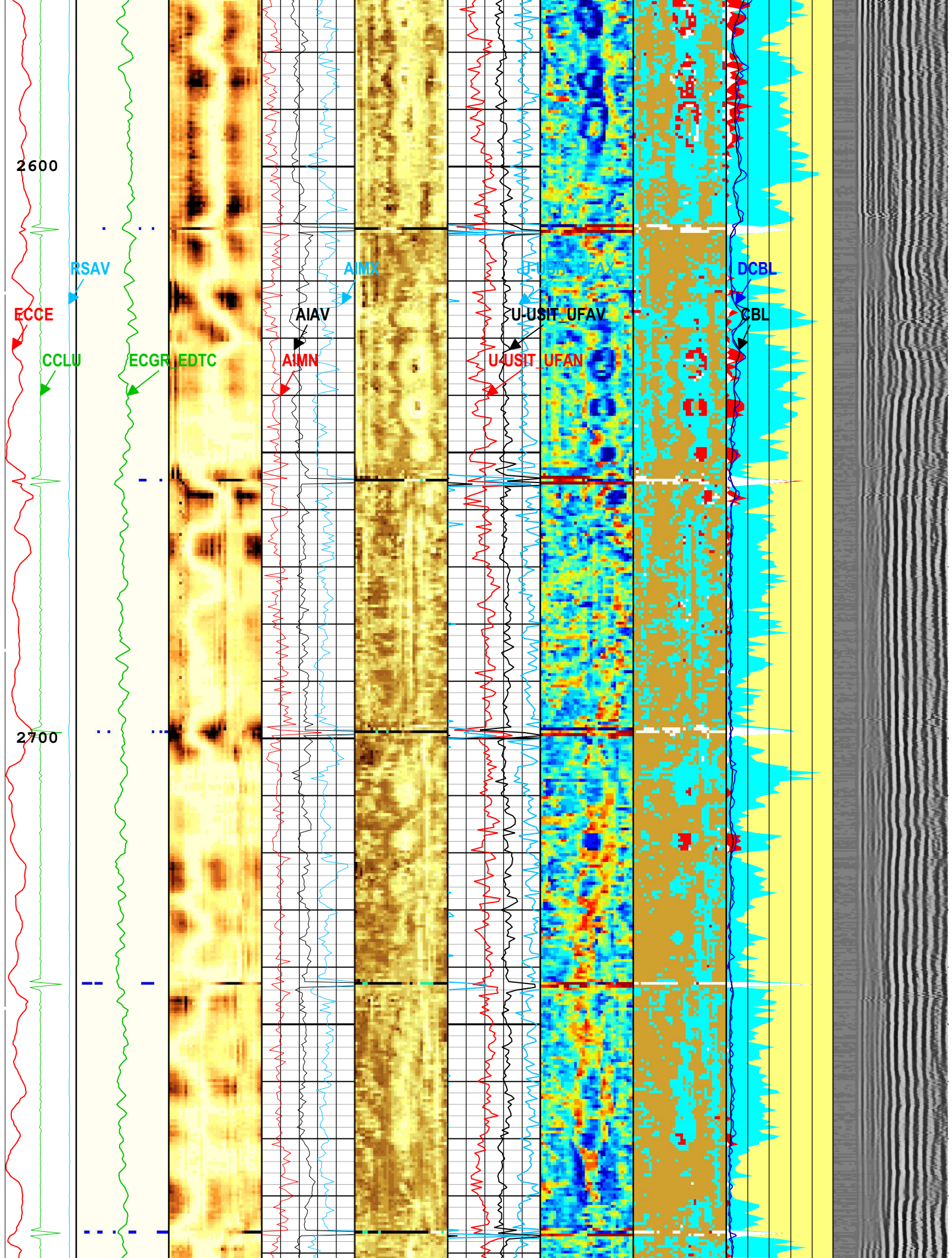

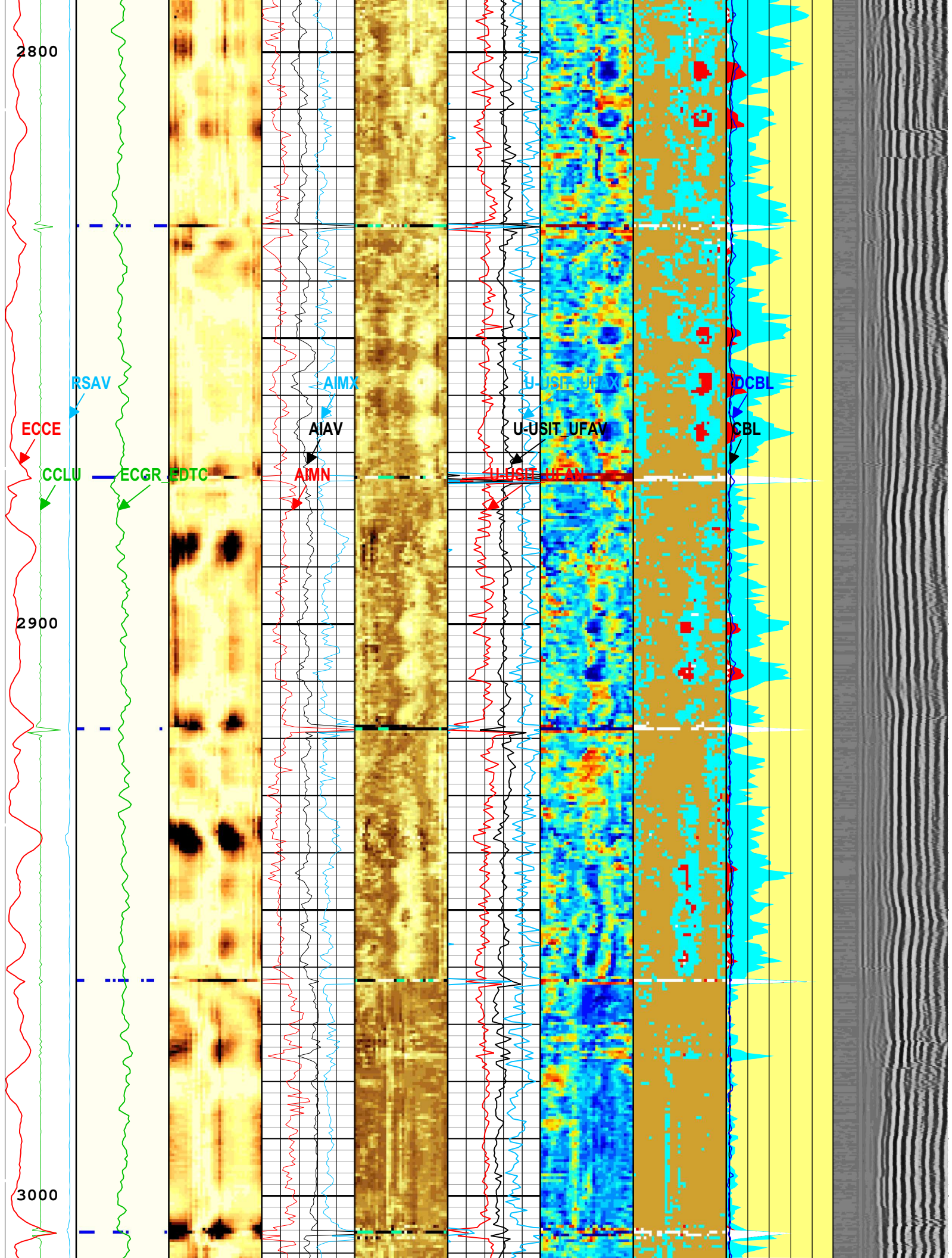

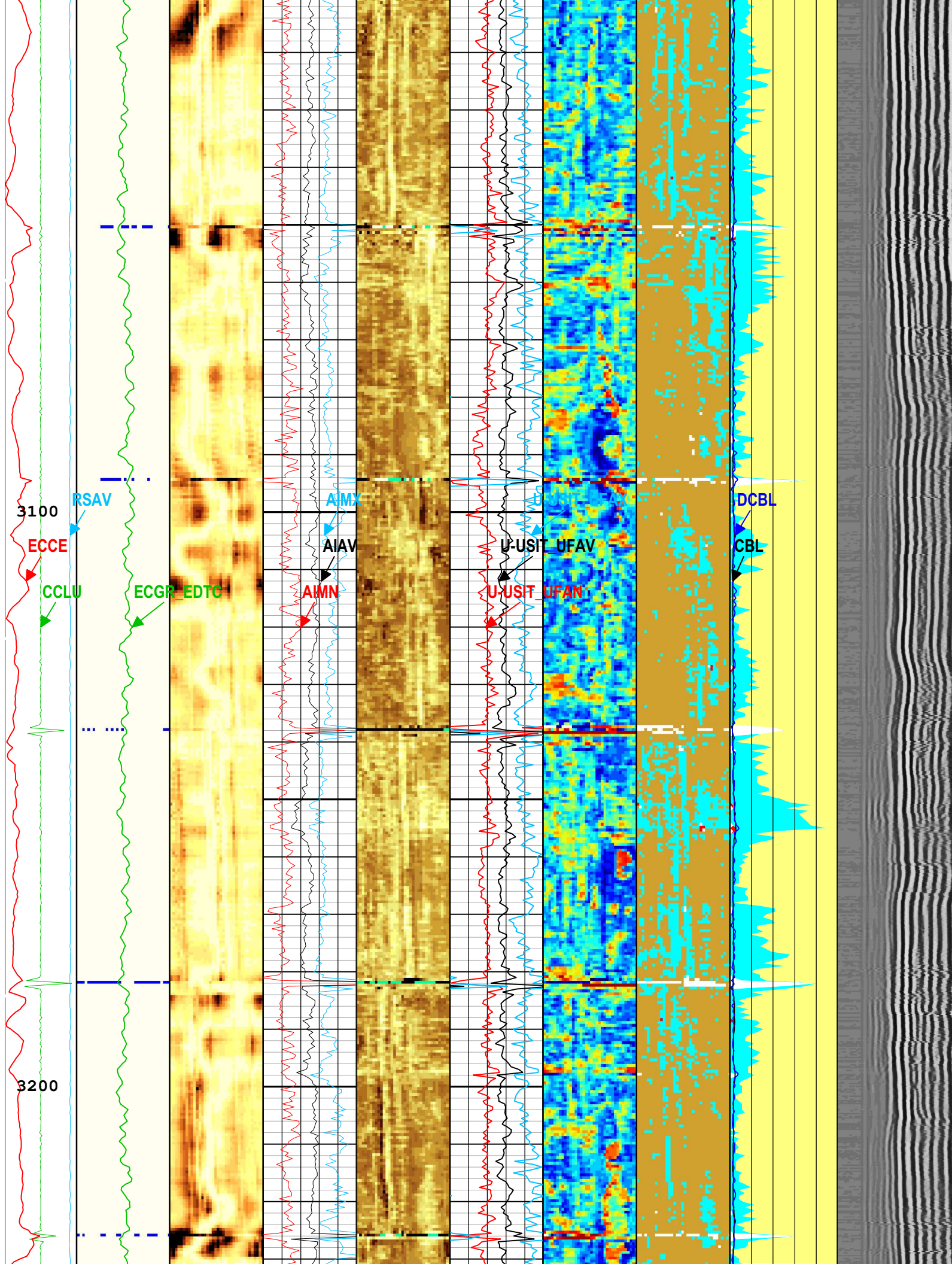

3100

RSAV

ECCE

CCLU

ECGR

EDTC

AIMX

AIAV

AMN

U-USIT\_UFAN

U-USIT\_UFAV

DCBL

CBL

3200



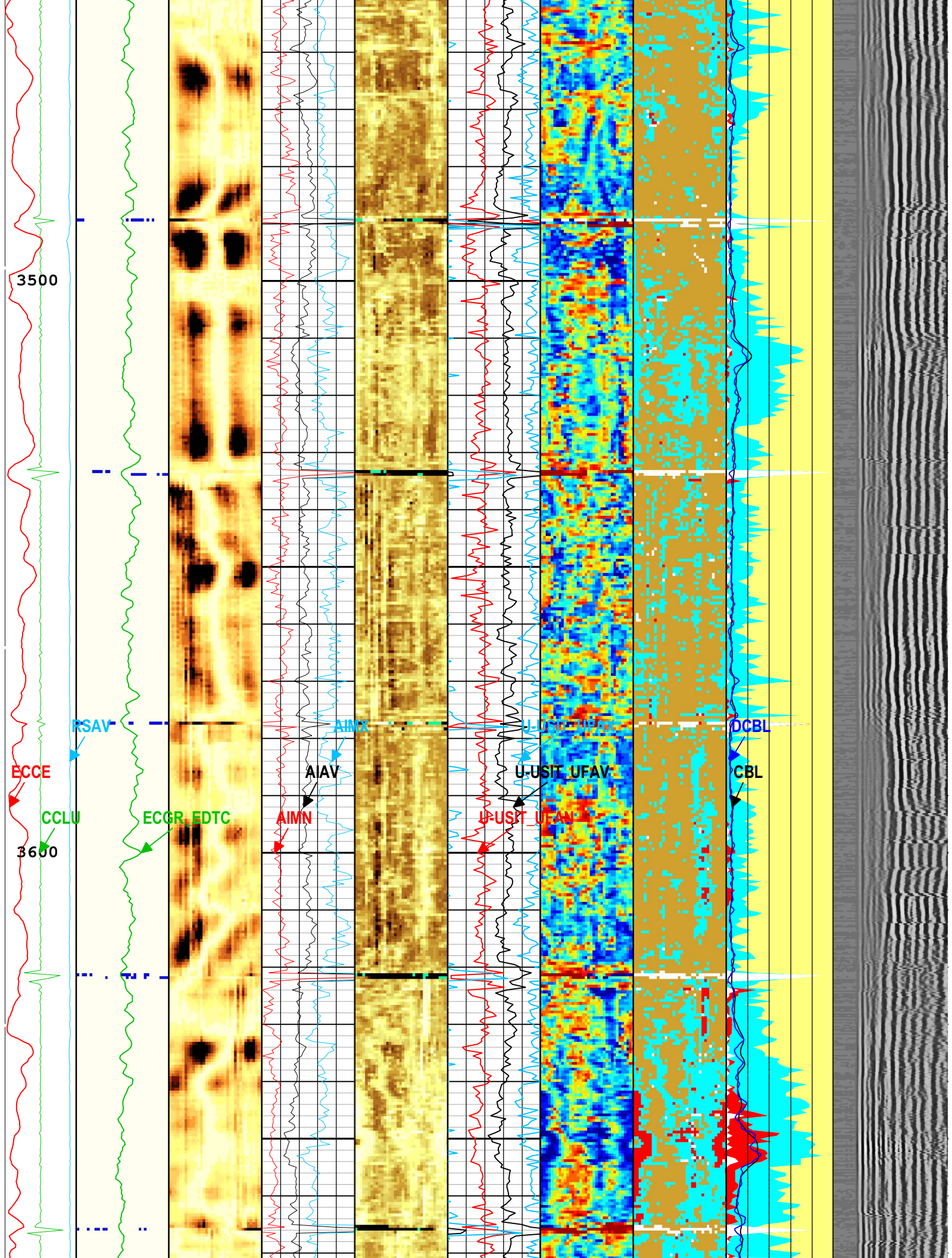

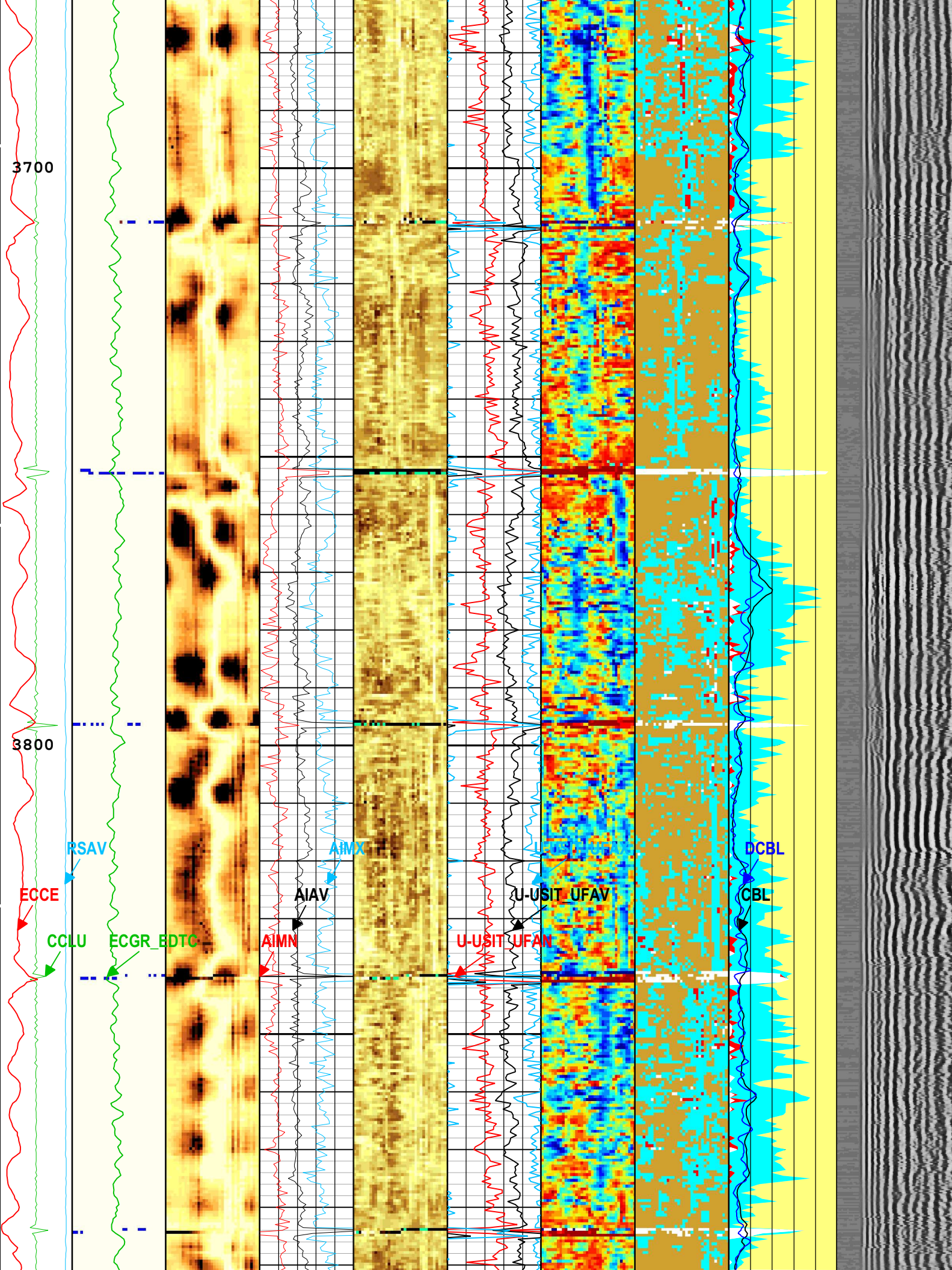

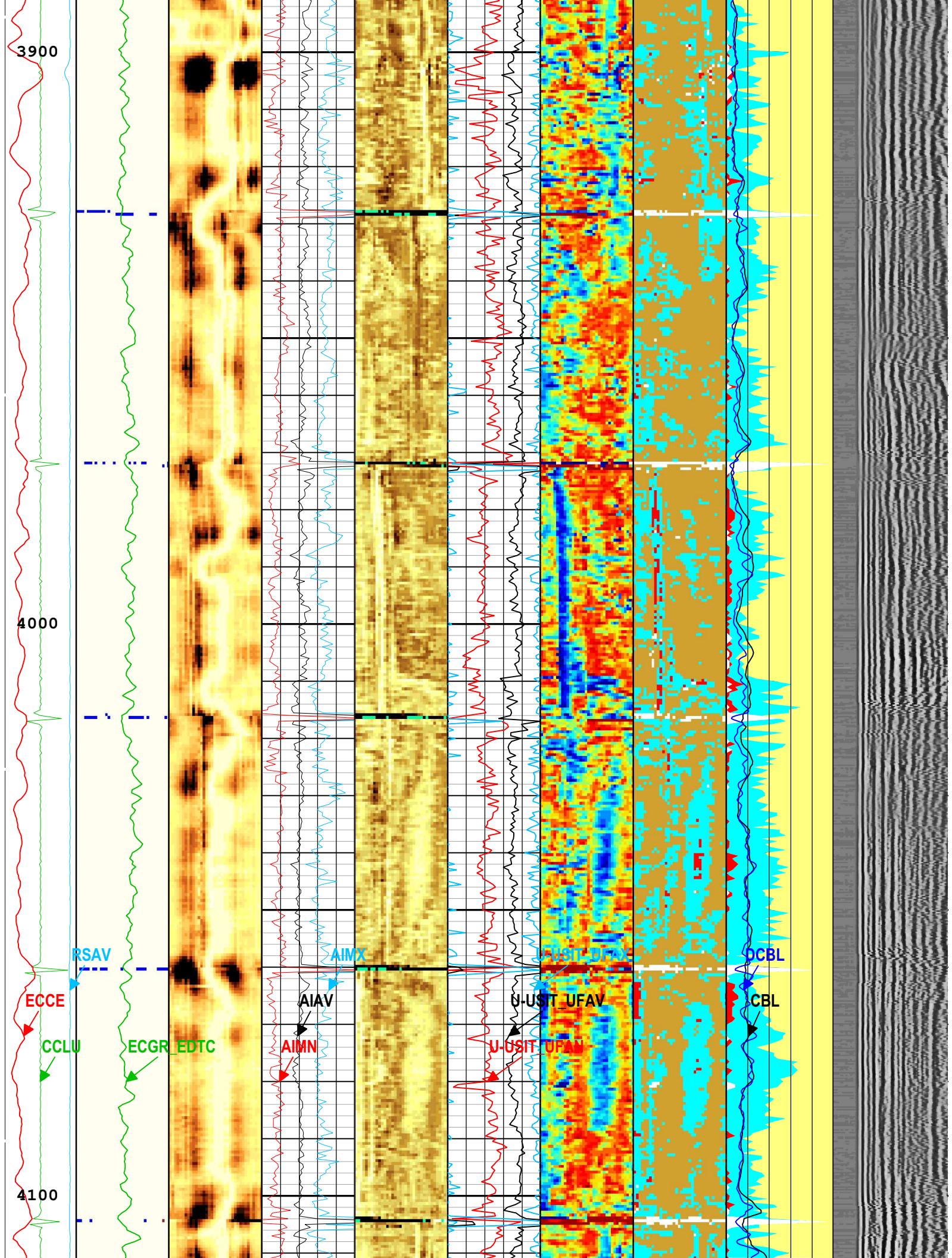

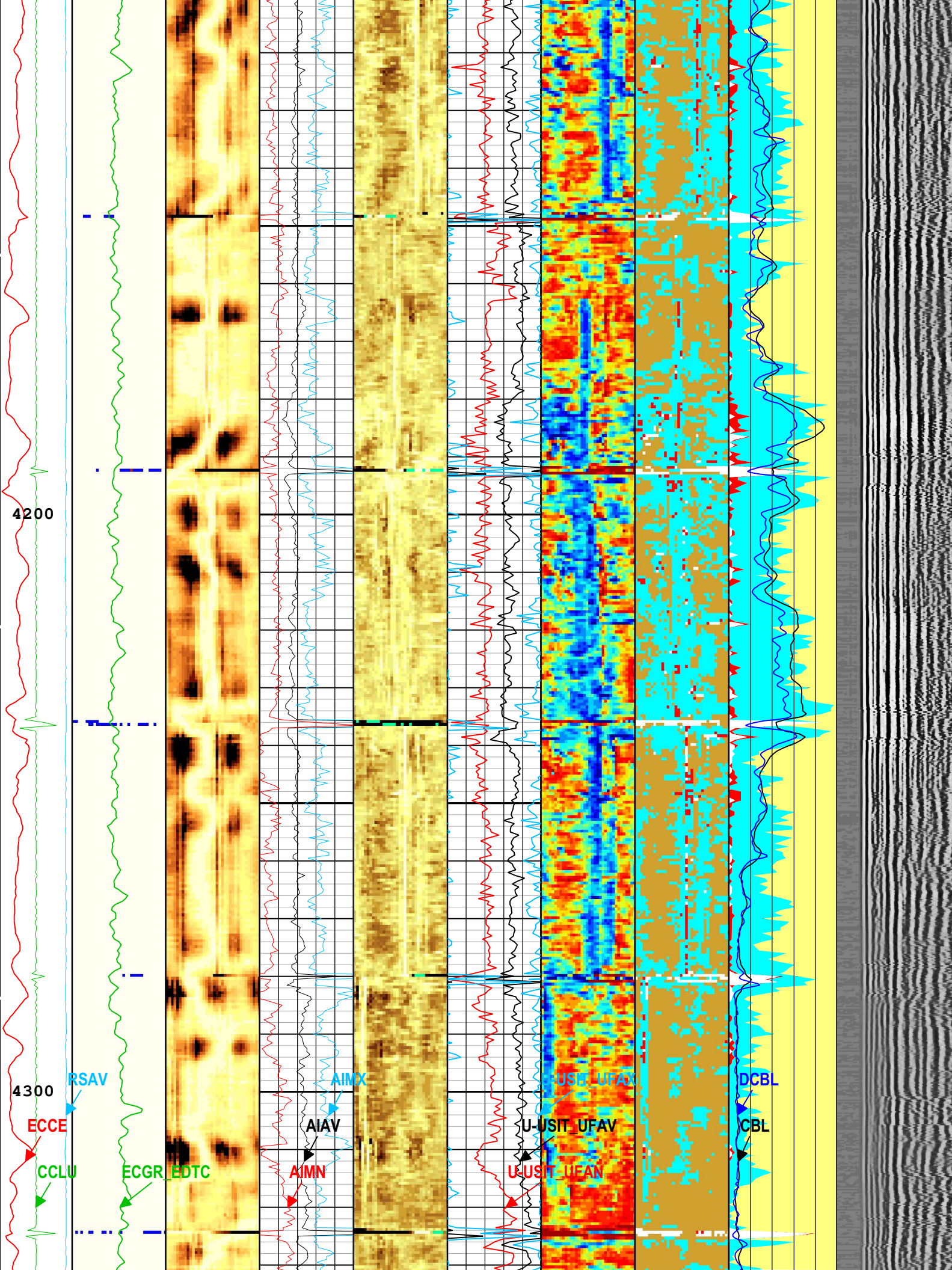

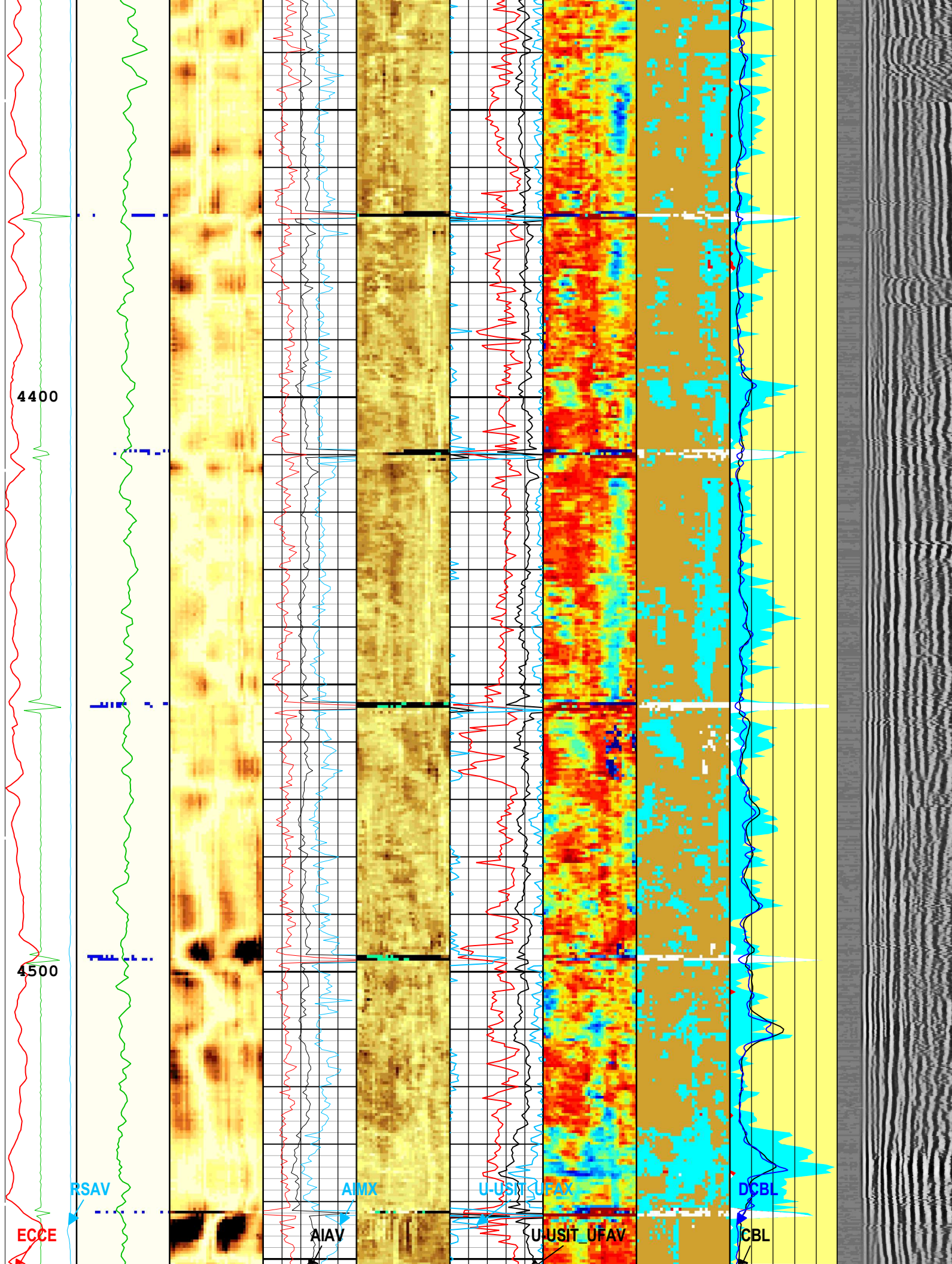





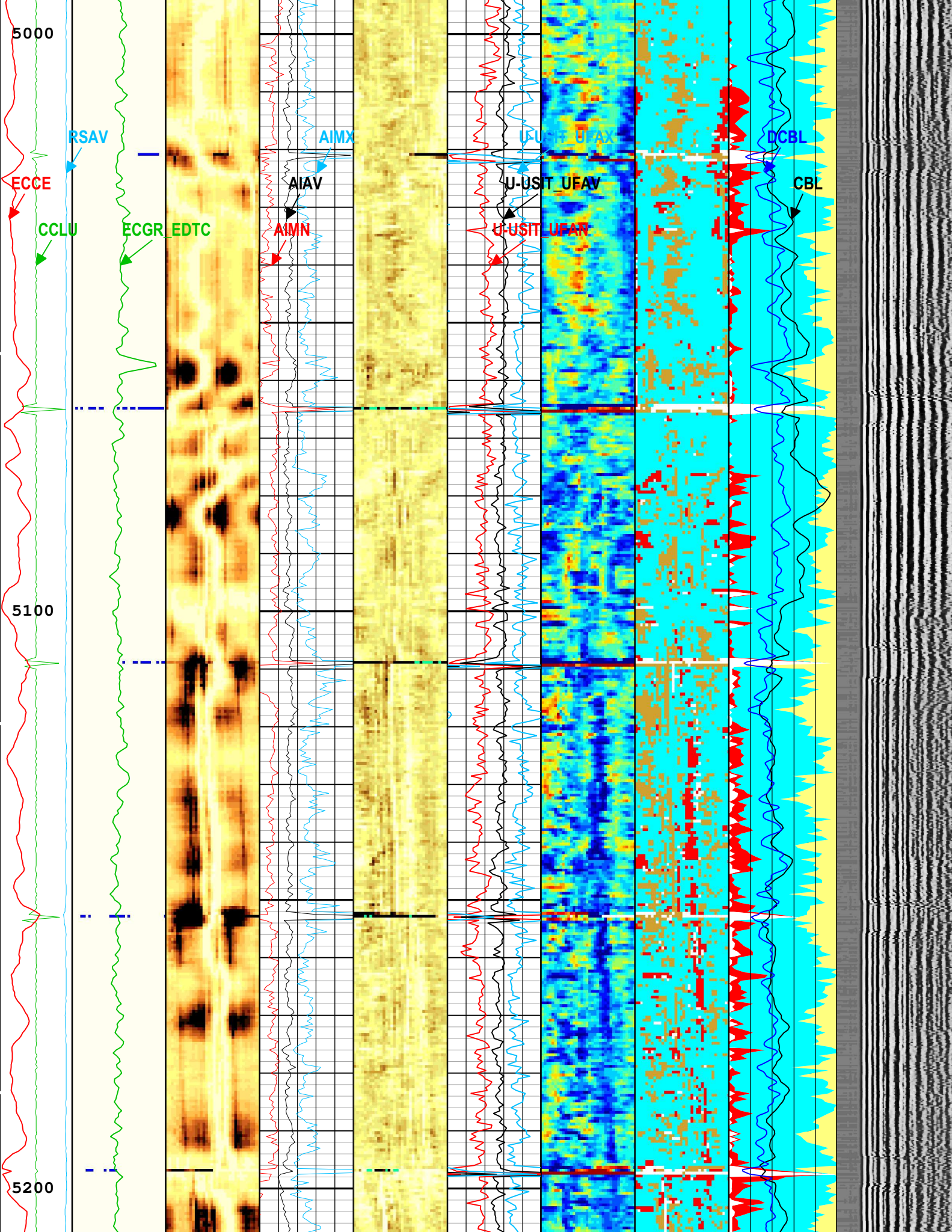

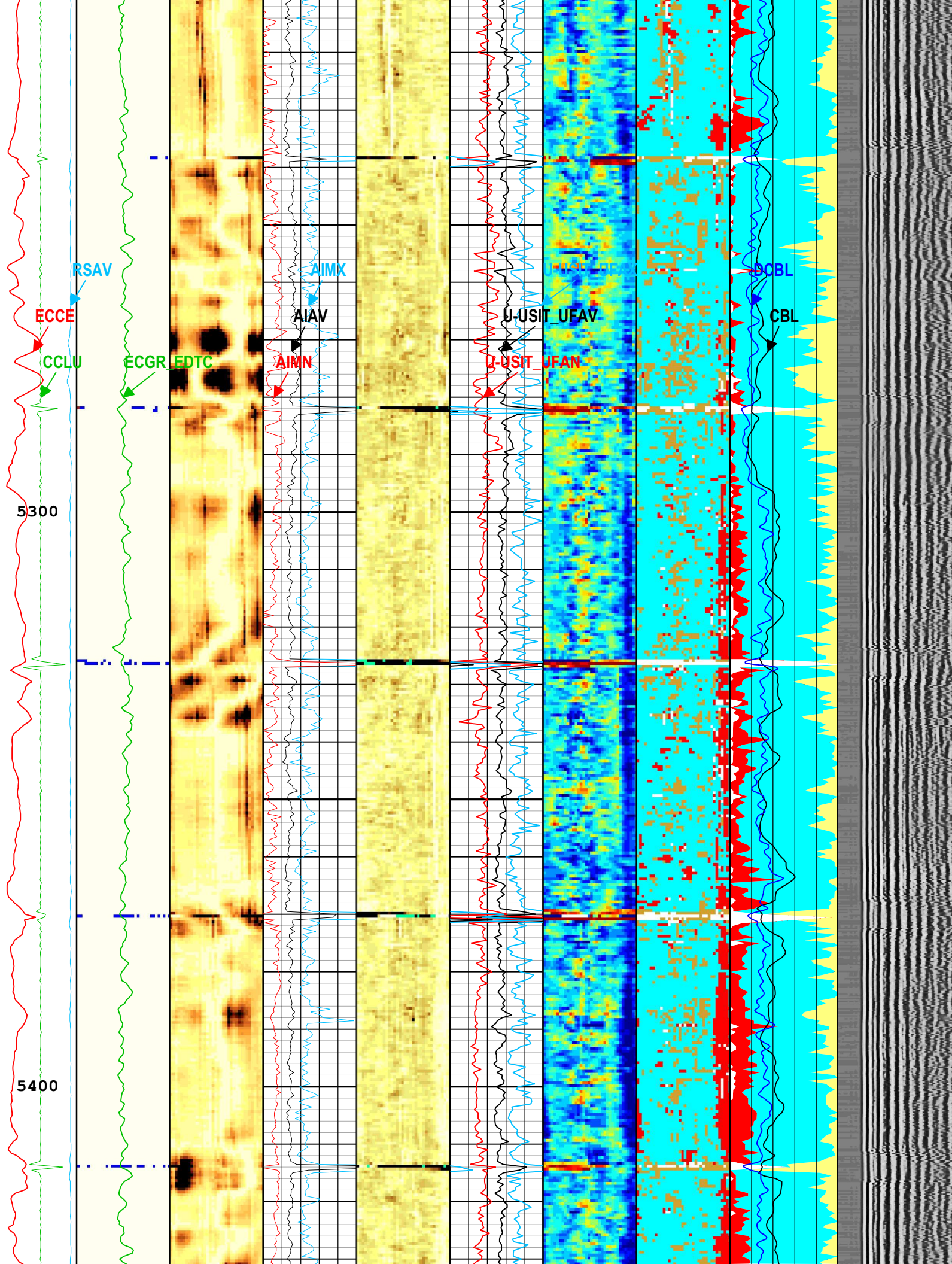

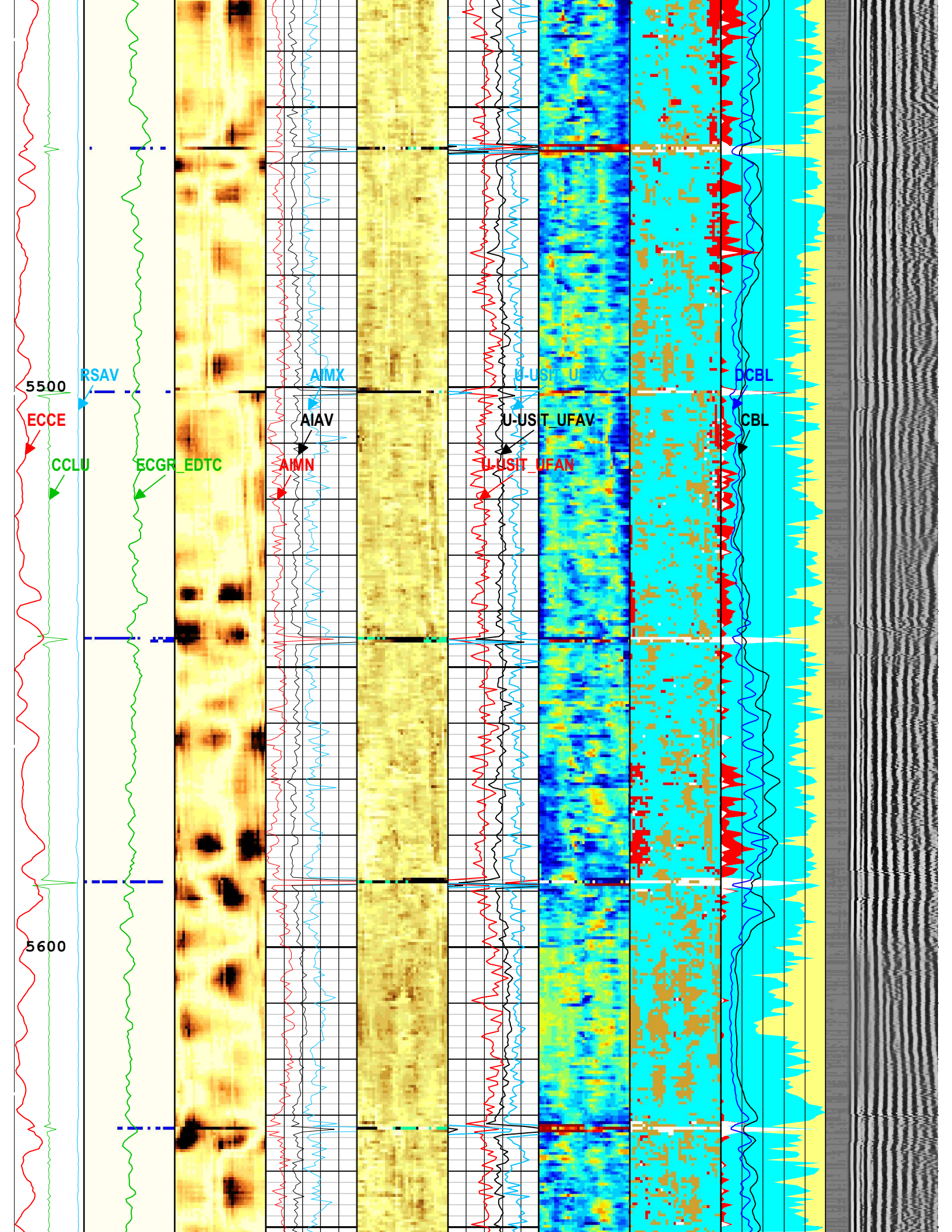

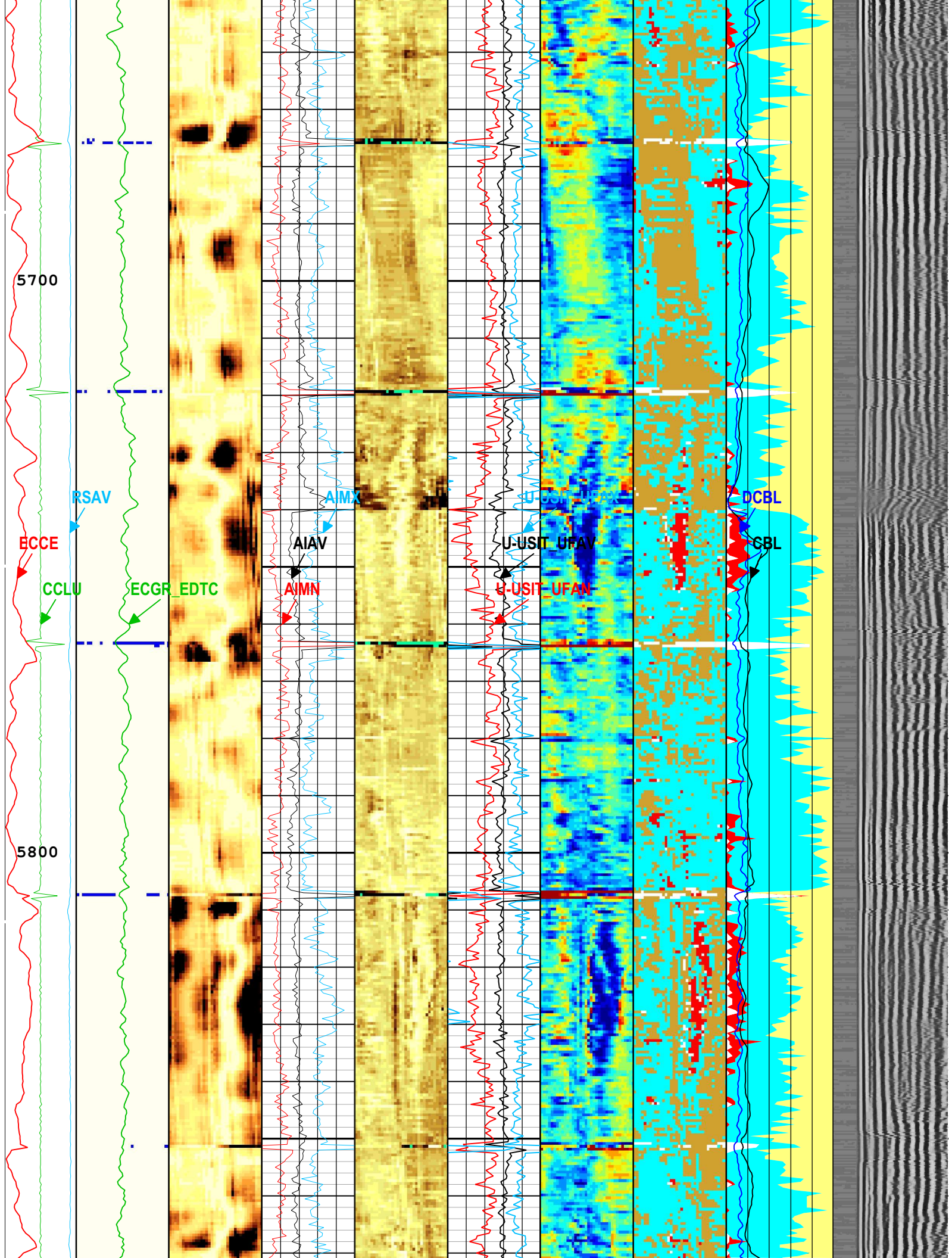

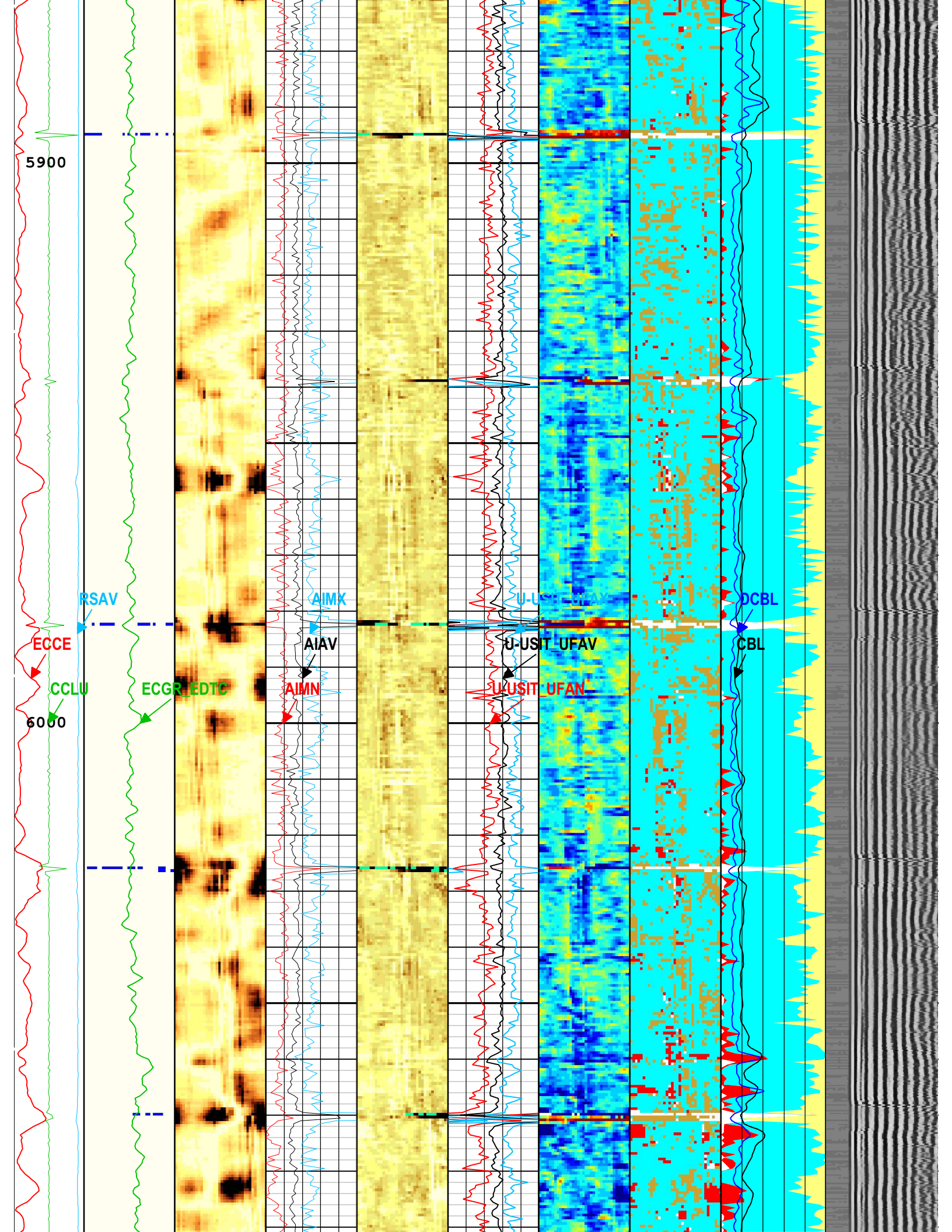

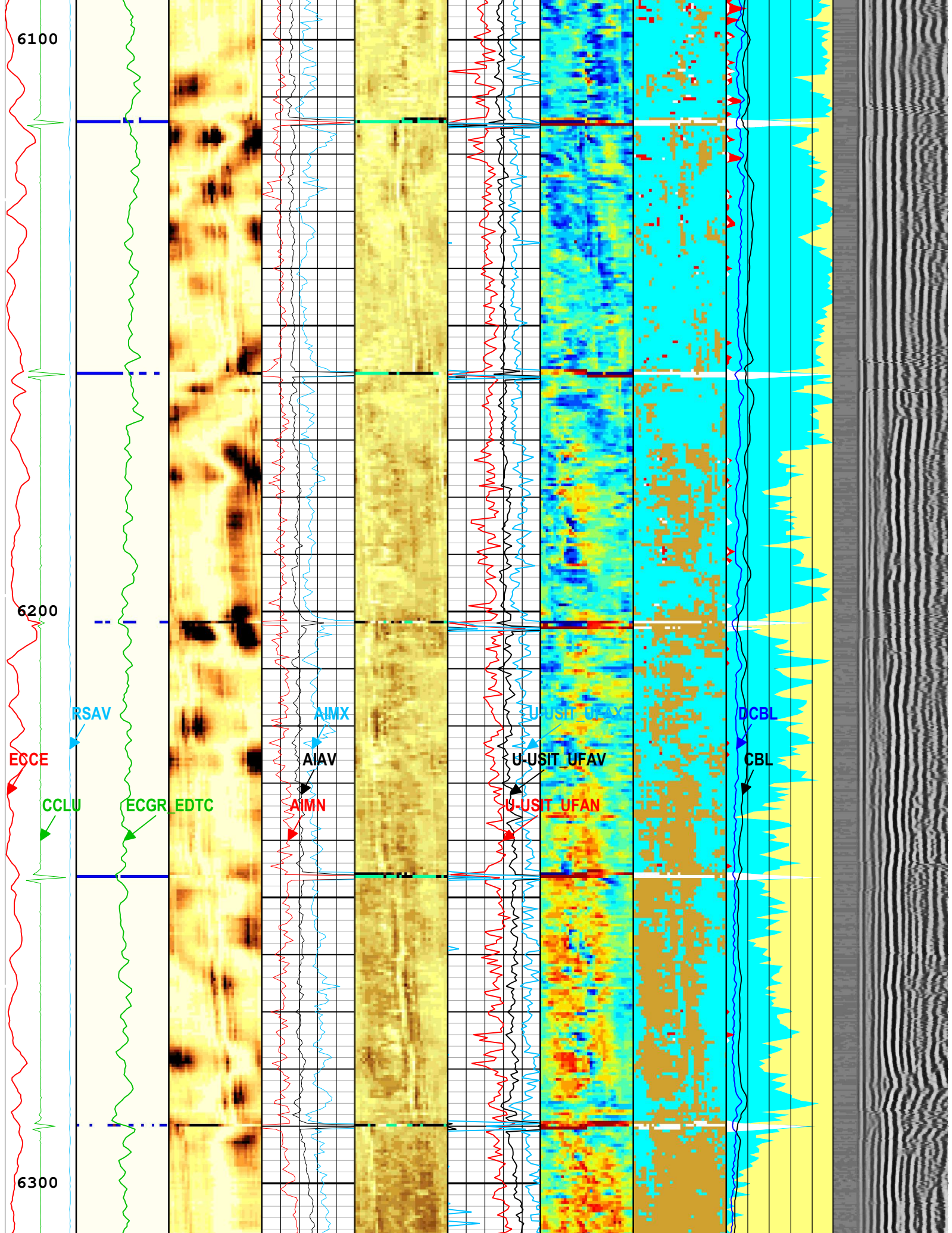

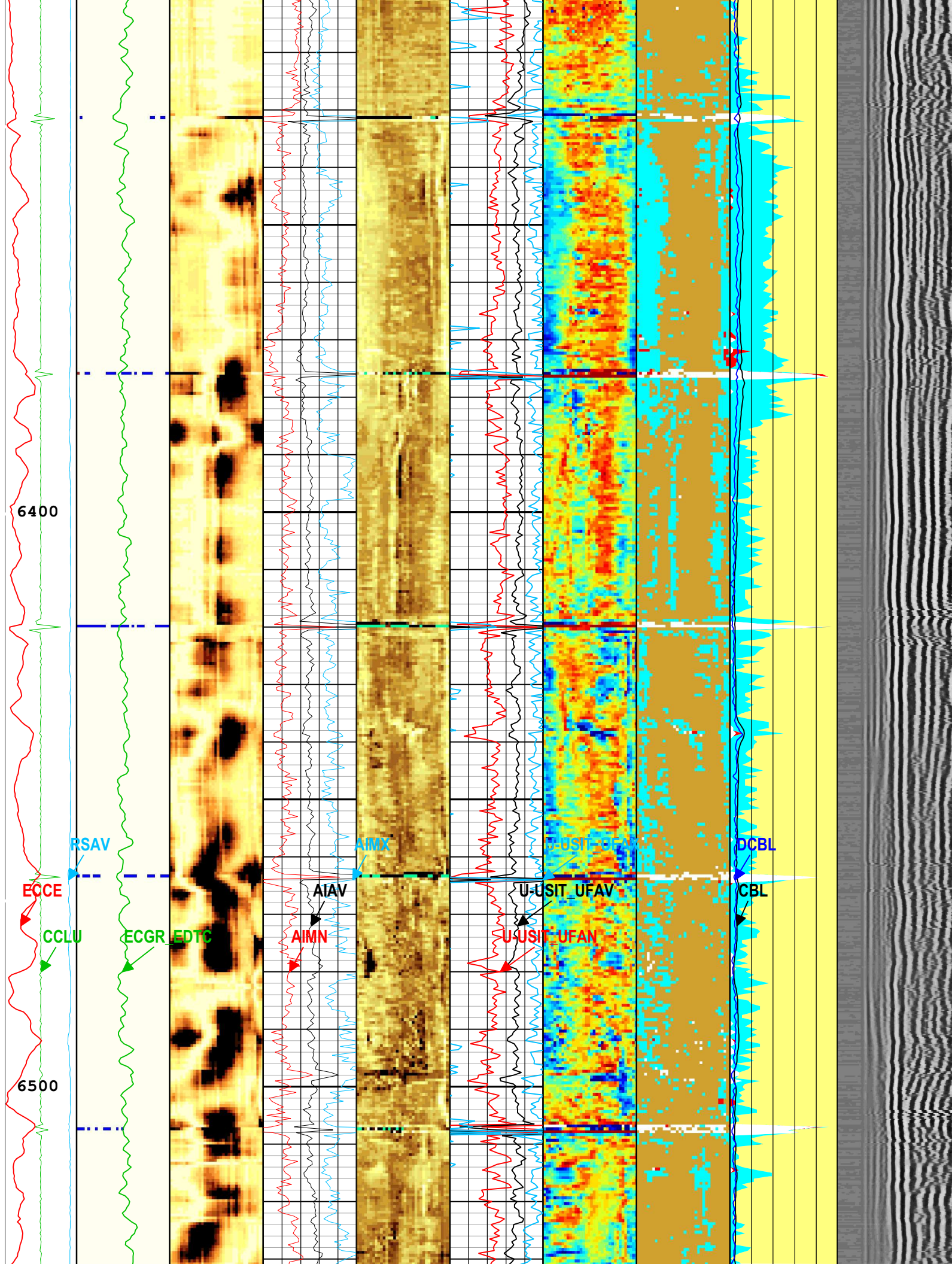

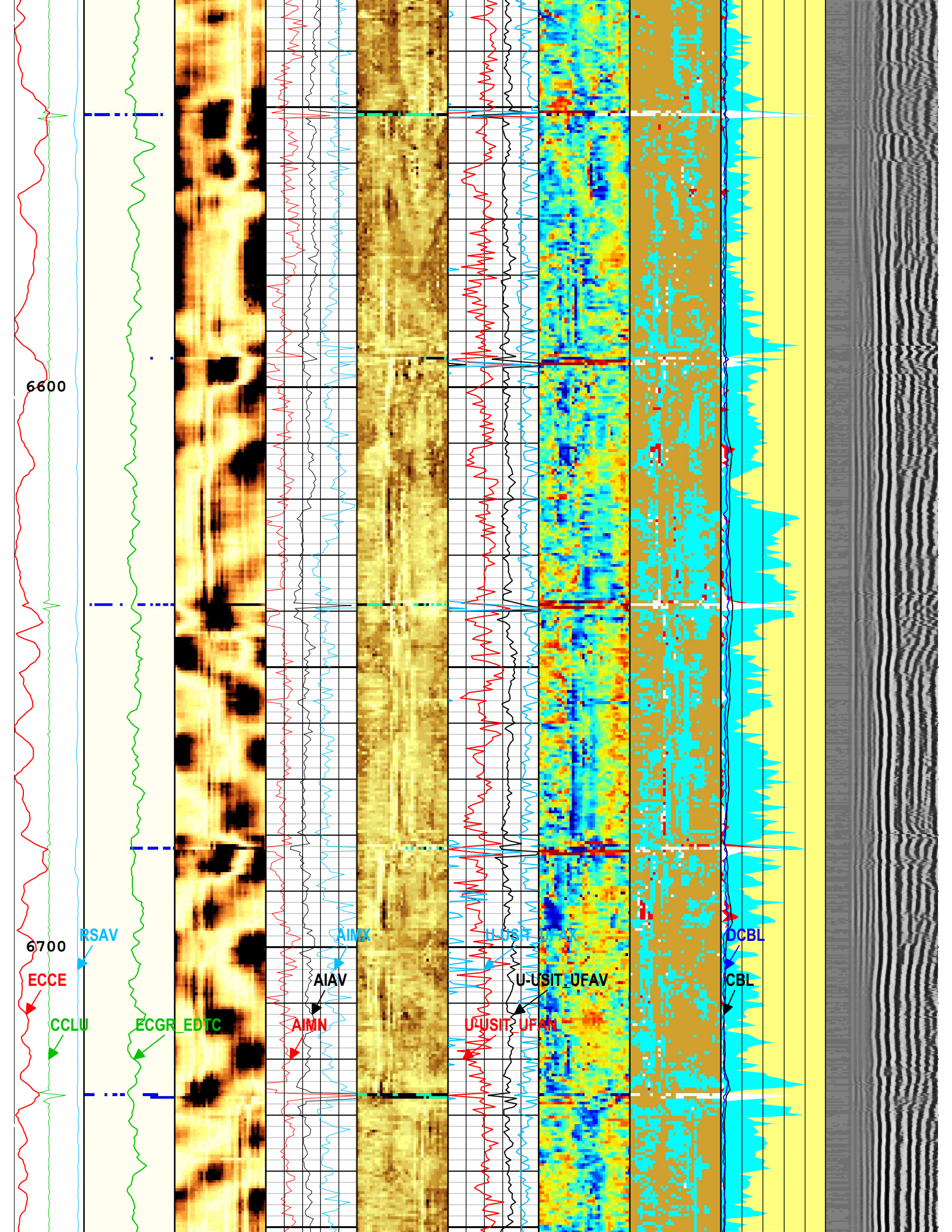

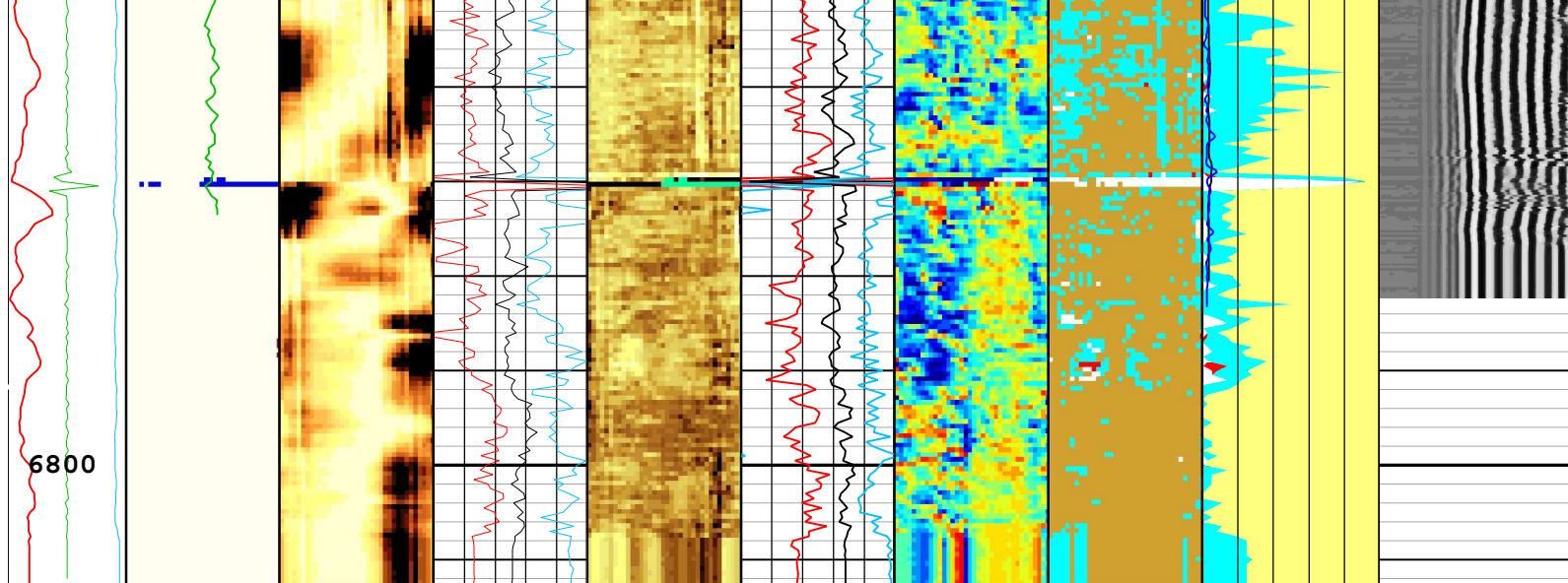

<b>Casing Collar Locator Ultrasonic (CCLU) USIT-E</b> Absent 1,500 3,500 Explicit Normalization USIT - USIT Processing Flags (UFLG) USIT-E <b>Amplitude of Eccentricity (ECCE) USIT-E</b> 0 in 0.5 <b>Motor Revolution Speed (RSAV) USIT-E</b> 6 c/s 7.5	Absent 1,500 3,500 Explicit Normalization USIT - USIT Processing Flags (UFLG) USIT-E USIT Processing Flags (UFLG[0]) USIT-E 1 5 <b>Gamma Ray (ECGR_EDTC) EDTC-B</b> 0 gAPI 150	Absent -5,200 -3,600 -2,000 -0,400 Explicit Normalization USIT - Amplitude of Wave (AWBK) USIT-E (dB) Acoustic Impedance Average (AIAV) USIT-E -1 Mrayl 9 <b>Acoustic Impedance Maximum (AIMX) USIT-E</b> -1 Mrayl 9	Absent 1,500 3,500 5,500 7,500 Custom Normalization USIT - Acoustic Impedance (AIBK) USIT-E (Mrayl) Acoustic Impedance Average (AIAV) USIT-E -1 Mrayl 9 <b>Acoustic Impedance Maximum (AIMX) USIT-E</b> -1 Mrayl 9	<b>Acoustic Impedance Minimum (AIMN) USIT-E</b> -1 Mrayl 9 Average Flexural Attenuation (U-USIT_UFA V) USIT-E 0 dB/m 150 <b>Maximum Flexural Attenuation (U-USIT_UFA X) USIT-E</b> 0 dB/m 150	Absent 64,000 92,000 120,000 148,000 Custom Normalization USIT - Flexural Attenuation (UFAK) USIT-E (dB/m) Average Flexural Attenuation (U-USIT_UFA V) USIT-E 0 dB/m 150 <b>Maximum Flexural Attenuation (U-USIT_UFA X) USIT-E</b> 0 dB/m 150	Absent 1,500 3,500 Explicit Normalization USIT - Solid Liquid Gas Sorted Color Map (USLP) USIT-E SLG Solid Index SLG Liquid Index <b>SLG Gas Index</b> SLG White Point Index CBL Amplitude (CBL) ASLT-B 0 mV 100 Synthetic CBL from Discriminated Attenuation (DCBL) ASLT-B 0 mV 100	Min Amplitude VDL VariableDens (VDL) ASLT-B 200 us
---	--	--	--	--	---	--	--

USIT Processing Flags (UFLG[0]) USIT-E

- 1 - UFLG 1 Value within [0.0 - 1.5] - :  UTIM Error
- 2 - UFLG 2 Value within [1.5 - 2.5] - :  Pulse Origin Not Detected
- 3 - UFLG 3 Value within [2.5 - 3.5] - :  WINLEN Error
- 4 - UFLG 4 UFLG 5 UFLG 6 Value within [3.5 - 6.5] - :  Casing Thickness Error
- 5 - UFLG 7 UFLG 8 UFLG 9 Value within [6.5 - 10] - :  Loop Processing Error

TIME\_1900 - Time Marked every 60.00 (s)

Description: USI IBC SLG Format: Log ( IBC SLG CBL-VDL ) Index Scale: 5 in per 100 ft Index Unit: ft Index Type: Measured Depth Creation Date: 16-Sep-2022 03:00:25

## Channel Processing Parameters

### One: Parameters

Parameter	Description	Tool	Value	Unit
BARI(ISSBAR)	Barite Mud Presence Flag	Borehole	No	
BHS	Borehole Status (Open or Cased Hole)	Borehole	Cased	
BS	Bit Size	WLSESSION	Depth Zoned	in
CBAF_D	CBL Adjustment Factor	ASLT-B	1	
CBLO	Casing Bottom (Logger)	WLSESSION	7553	ft
CBRA	CBL LQC Reference Amplitude in Free Pipe	ASLT-B	80	mV

CDEN	Cement Density	USIT-E	0	lbm/gal
CDEN	Cement Density	EDTC-B	16.69	lbm/gal
CMTY(U-USIT_CEMT)	Cement Type	USIT-E	Regular Cement	
THNO	Nominal Casing Thickness - Zoned along logger depths	WLSESSION	0.25	in
DC_MODE	Depth Correction Mode	DepthCorrection	Real-time	
DFD	Drilling Fluid Density	Borehole	8.34	lbm/gal
DFT_CATEGORY	Drilling Fluid Type	Borehole	Water	
DTF	Delta-T Fluid	Borehole	189	us/ft
DTMD	Borehole Fluid Slowness	Borehole	203	us/ft
FD	Fluid Density	USIT-E	10	lbm/gal
GCSE_DOWN_PASS	Generalized Caliper Selection for WL Log Down Passes	Borehole	BS(RT)	
GCSE_UP_PASS	Generalized Caliper Selection for WL Log Up Passes	Borehole	BS(RT)	
GOBO_CURR	Good Bond in Arbitrary Cement	ASLT-B	1.35	mV
HEMA	Hematite Presence Flag	Borehole	No	
IBC_FRP_OFFSET	IBC Flexural Offset from Free Pipe	USIT-E	-49.03	dB/m
IBC_FVEL_SEL	IBC Fluid Velocity Selection	USIT-E	Automatic	
IBC_OFFSET_SEL	IBC Flexural Offset Selector	USIT-E	UFAO	
IBC_ZMUD_SEL	IBC Mud Impedance Selection	USIT-E	Theoretical	
IMAR	Image Rotation	USIT-E	Off	
MATT	Maximum Attenuation	ASLT-B	55.52	dB/m
MATT_CURR	Maximum Attenuation in Arbitrary Cement	ASLT-B	55.52	dB/m
MEAS_WLEN	Tcube Processing Window Length in Measurement Mode	USIT-E	15.37	us
MSA	Minimum Sonic Amplitude	ASLT-B	0.49	mV
MSA_CURR	Minimum Sonic Amplitude in Arbitrary Cement	ASLT-B	0.49	mV
MUD_N_FRP	Free Pipe Mud Normalization Factor	USIT-E	1.05	
MUD_N_INV	IBC Inversion Mud Normalization Factor	USIT-E	1.2	
MUD_N_THE	Theoretical Mud Normalization Factor	USIT-E	1.2	
NFPI_L5	Near Free Pipe Sonic Amplitude for Lower Transmitter - Receiver 5	ASLT-B	0	
NFPI_U1	Near Free Pipe Sonic Amplitude for Upper Transmitter - Receiver 1	ASLT-B	0	
R42R	R4 to R2 Sensitivity Ratio	ASLT-B	0	dB/m
RUN_SNUM	Run Sequence Number	WSDRUN	1	
SFPI	Short Free Pipe Sonic Amplitude for Lower Transmitter - Receiver 6	ASLT-B	0	
U-USIT_DFSZ	Drilling Fluid Specific Acoustic Impedance	USIT-E	1.67	Mrayl
U-USIT_UFAO	USIT Flexural Attenuation Offset	USIT-E	-15	dB/m
UFSFILT	Ultrasonic Flexural Surface Filter	USIT-E	LPF 250k	
U-USIT_UIAP	IBC Answer Product Enabled	USIT-E	ThirdInterfaceEcho	
ZMUD	Acoustic Impedance of Mud	Borehole	1.5	Mrayl
ZTCM	Acoustic Impedance Threshold for Cement	USIT-E	2.6	Mrayl
ZTGS	Acoustic Impedance Threshold for Gas	USIT-E	0.3	Mrayl

## Depth Zone Parameters

Parameter	Value	Start ( ft )	Stop ( ft )
BS	12.25	33	540
BS	7.875	540	6813

All depth are actual.

## Tool Control Parameters

### One: Parameters

Parameter	Description	Tool	Value	Unit
AGMN	Minimum Gain of Cartridge	USIT-E	-12	dB

AGMX	Maximum Gain of Cartridge	USIT-E	54	dB
EMXV	EMEX Voltage	USIT-E	Time Zoned	V
IBC_ACQTYPE	IBC Acquisition type	USIT-E	1 MHz	
IBC_FLEXDBP	IBC Flex Duration Before Peak	USIT-E	30	us
ICE2_ACQ	Ultrasonic ICE2 Acquisition	USIT-E	Yes	
MAX_LOG_SPEED	Toolstring Maximum Logging Speed	WLSESSION	4010	ft/h
MODE	SSLT Firing Mode	ASLT-B	Attenuation	
RATE	Firing Rate	ASLT-B	8.93	Hz
UPAT	USIT Emission Pattern	USIT-E	Pattern 750 KHz	
UWKM	USIT Working Mode	USIT-E	10 deg at 6.0 in	
U-USIT_UTAN	Transducer Angles	USIT-E	33_DEG	
VDM	SSLT VDL Display Mode	ASLT-B	R5	
VRES	Vertical Resolution	USIT-E	6.0 in	

### Time Zone Parameters

Parameter	Value	Start Time	Stop Time	Start Depth ( ft )	Stop Depth ( ft )
EMXV	8	15-Sep-2022 11:50:25	15-Sep-2022 11:51:01	6813.94	6790.25
EMXV	9	15-Sep-2022 11:51:01	15-Sep-2022 13:36:36	6790.25	73.05

All depth are at tool zero.

XYZ

Company:Occidental Petroleum Corporation Well:Mead Place 12-22

One: Log[6]:Up:S010

# Fluid Acoustic Slowness vs Depth

## 2D Cross Plot

Index Range: From 6813.00 to 72.50 ft

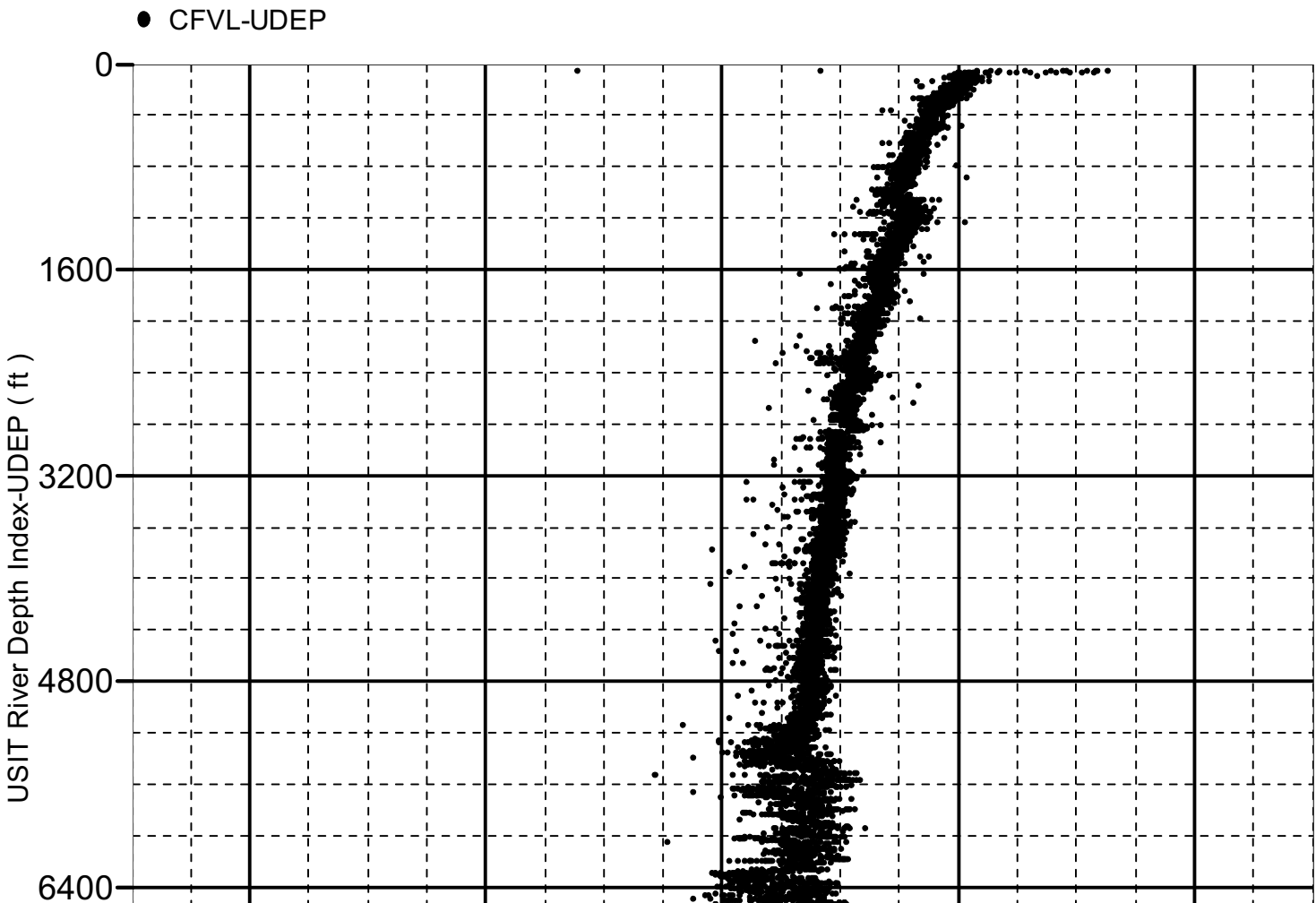

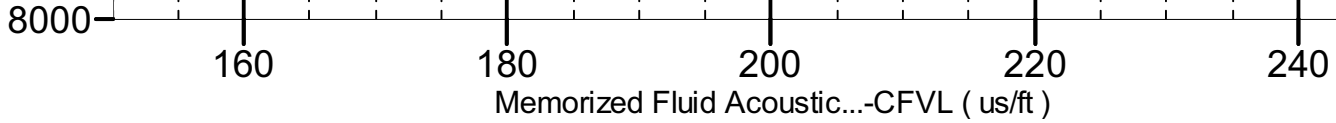

XYZ

Company:Occidental Petroleum Corporation Well:Mead Place 12-22

One: Log[6]:Up:S010

# Acoustic Impedance of Mud vs Depth

## 2D Cross Plot

Index Range: From 6813.00 to 72.50 ft

● CZMD-UDEP

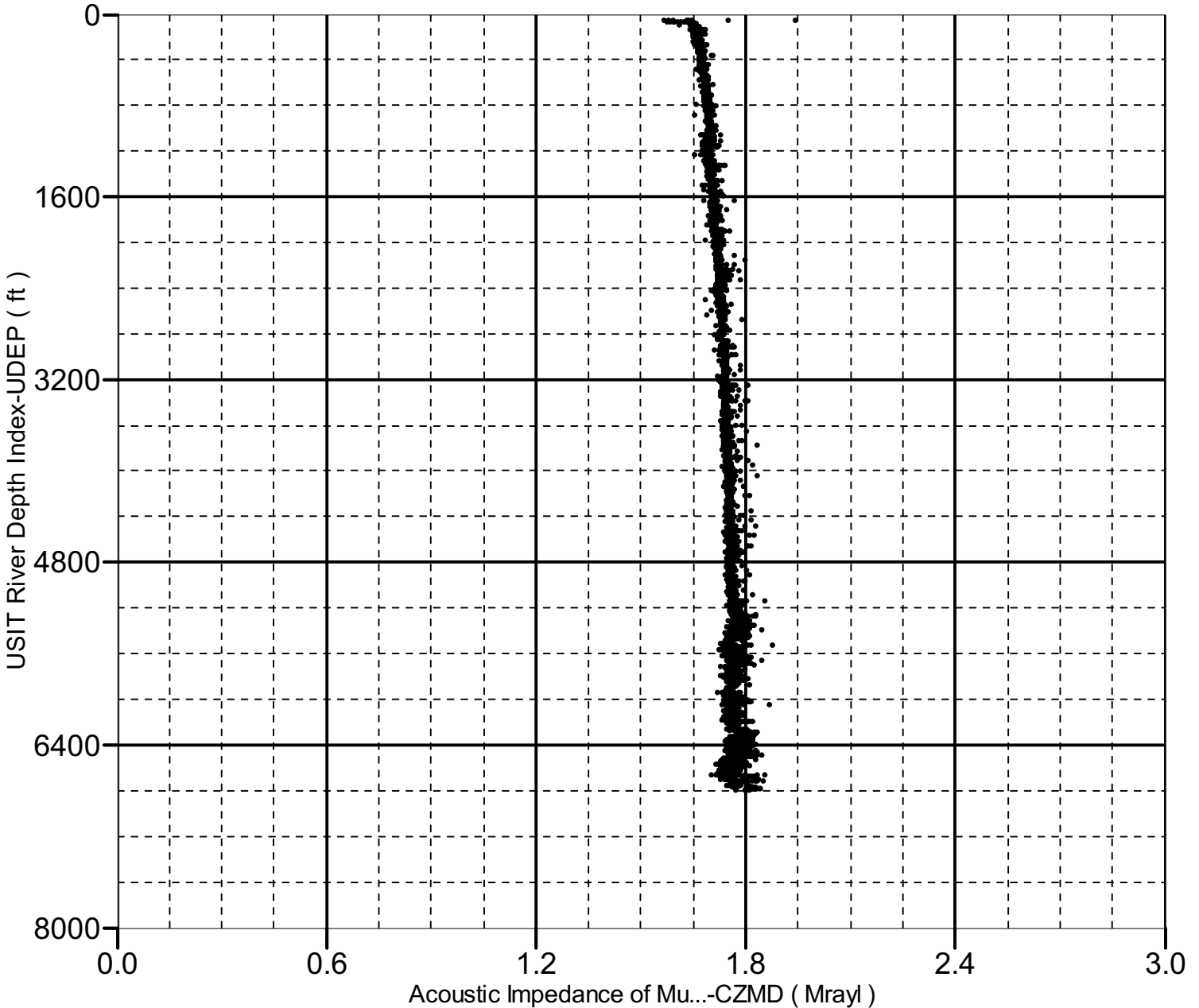

Company: Occidental Petroleum Corporation

**Schlumberger**

Well: Mead Place 12-22

Field: Wattenberg

County: Weld

State: Colorado

Isolation Scanner

Cement Bond Log

Gamma Ray - CCL