

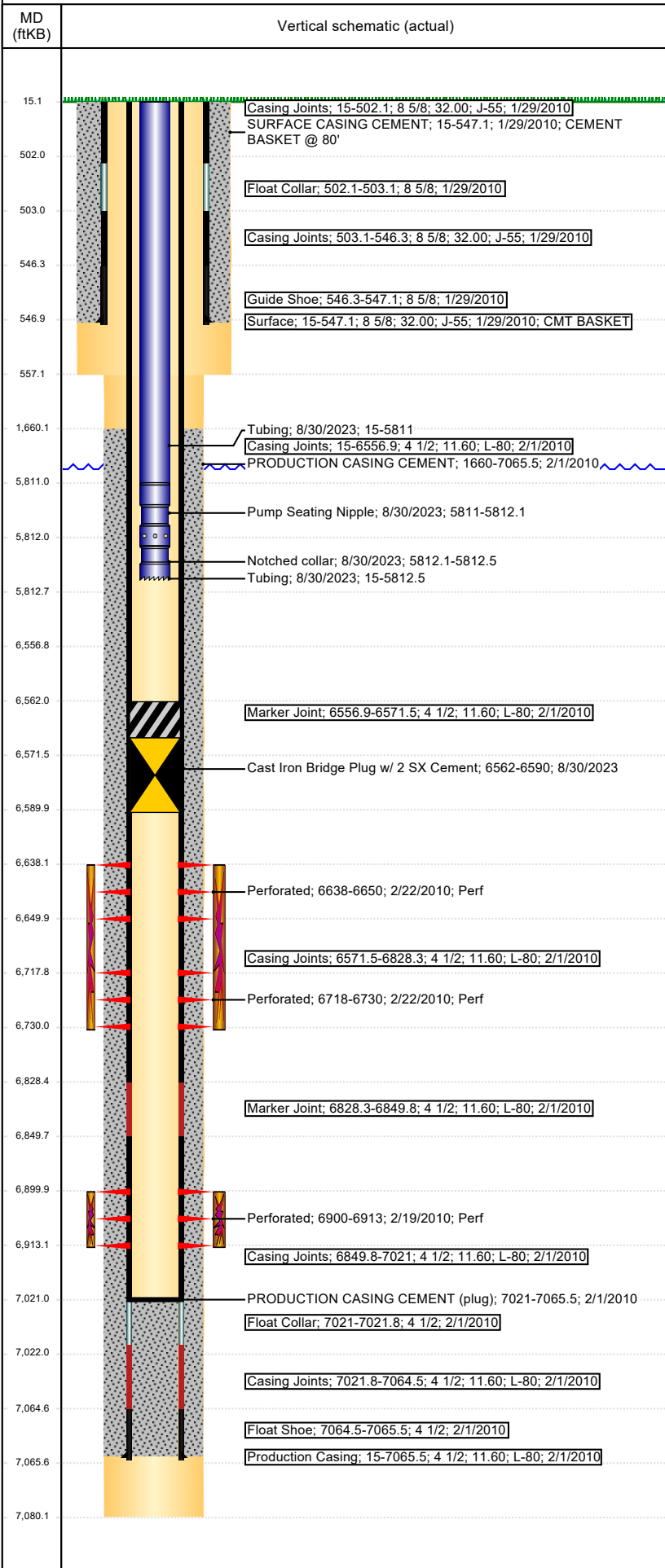

Wellbore Schematic Input Report

Well Name: BARTON C15-28D

Land, Original Hole, 9/5/2023 9:28:28 AM



Well Header							
Surface UWI 0512330599			Asset Team		Production Tree Location Land		
Original RKB Elevation (ft) 4,658.00		Original KB to Ground (ft) 15.00		Original Spud Date 1/28/2010		Abandon Date	
Range				Well Sub-Status TA		High Pressure N	
Directions To Well WCR 55 & 46, GO EAST 3/10THS OF A MILE, THEN NORTH INTO LOCATION				Latitude (°) 40° 19' 19.851" N		Longitude (°) 104° 32' 24.588" W	
Comment 318A.e. LOCATION! -							
Congressional Location							
Quarter 3 SE	Quarter 4 SW	Section 10	Township 4	Township N/S Dir N	Range 64	Range E/W Dir W	
Rig Operator							
Rig/Unit Supervisor							
Daily Cost Summary							
Sum of Field Est (Cost) 0							
Sum of Field Est (Cost) 0							
Plug Back Total Depths							
Date	PBTD (ftKB)	Method			Com		
2/1/2010	7,021	CASING TALLY					
Wellbore Sections							
Section Des		Hole Size (in)		Act Top (ftKB)		Act Btm (ftKB)	
SURFACE		12 1/4		15.0		557.0	
PRODUCTION		7 7/8		557.0		7,080.0	
Zone Statuses							
Zone Name		Status Date			Status		
NIOBRARA		8/30/2023			Closed		
CODELL		8/30/2023			Closed		
Casing Strings							
Surface, Planned?-N, 547.1ftKB							
Casing Description Surface	Run Date 1/29/2010	OD (in) 8 5/8	Wt/Len (lb/ft) 32.00	Grade J-55	Top Depth (MD) 15	Set Depth (MD) 547.1	
Production Casing, Planned?-N, 7065.5ftKB							
Casing Description Production Casing	Run Date 2/1/2010	OD (in) 4 1/2	Wt/Len (lb/ft) 11.60	Grade L-80	Top Depth (MD) 15	Set Depth (MD) 7065.5	
Cement							
Des			Start Date		Top (ftKB)		Btm (ftKB)
SURFACE CASING CEMENT			1/29/2010		15.0		547.1
PRODUCTION CASING CEMENT			2/1/2010		1,660.0		7,065.5
Proposed Cement							
Des					Top (ftKB)		Btm (ftKB)
Tubing Strings							
Tubing Description Tubing	Run Date 8/30/2023	String Make 2 3/8	ID (in) 1.995	Wt (lb/ft) 4.70	Grade J-55	Len (ft) 5,797.50	Set Depth 5,698.0
Tubing Components							
Item Des	OD (in)	Wt (lb/ft)	Grade	Jts	Len (ft)	Btm (ftKB)	Btm (TVD) (ftKB)
Tubing	2 3/8	4.70	J-55	184	5,796.00	5,811.0	5,696.5
Pump Seating Nipple	2 3/8			1	1.10	5,812.1	5,697.6
Notched collar	2 3/8			1	0.40	5,812.5	5,698.0
Other In Hole							
Run Date	Des			Make	OD (in)	Top (ftKB)	Btm (ftKB)
8/30/2023	Cast Iron Bridge Plug w/ 2 SX Cement				3.99	6,562.0	6,590.0
Proposed Other In Hole							
Des		Make			OD (in)	Top (ftKB)	Btm (ftKB)
Logs							
Date	Type				Depth Top (MD) (ftKB)		Btm (ftKB)
2/1/2010	SPECTRAL DENSITY/Pe/DSN NEUTRON/SP/ARRAY COMPENSATED TRUE RESISTIVITY/6 ARM CALIPER				550		7,079.0



Wellbore Schematic Input Report

Well Name: BARTON C15-28D

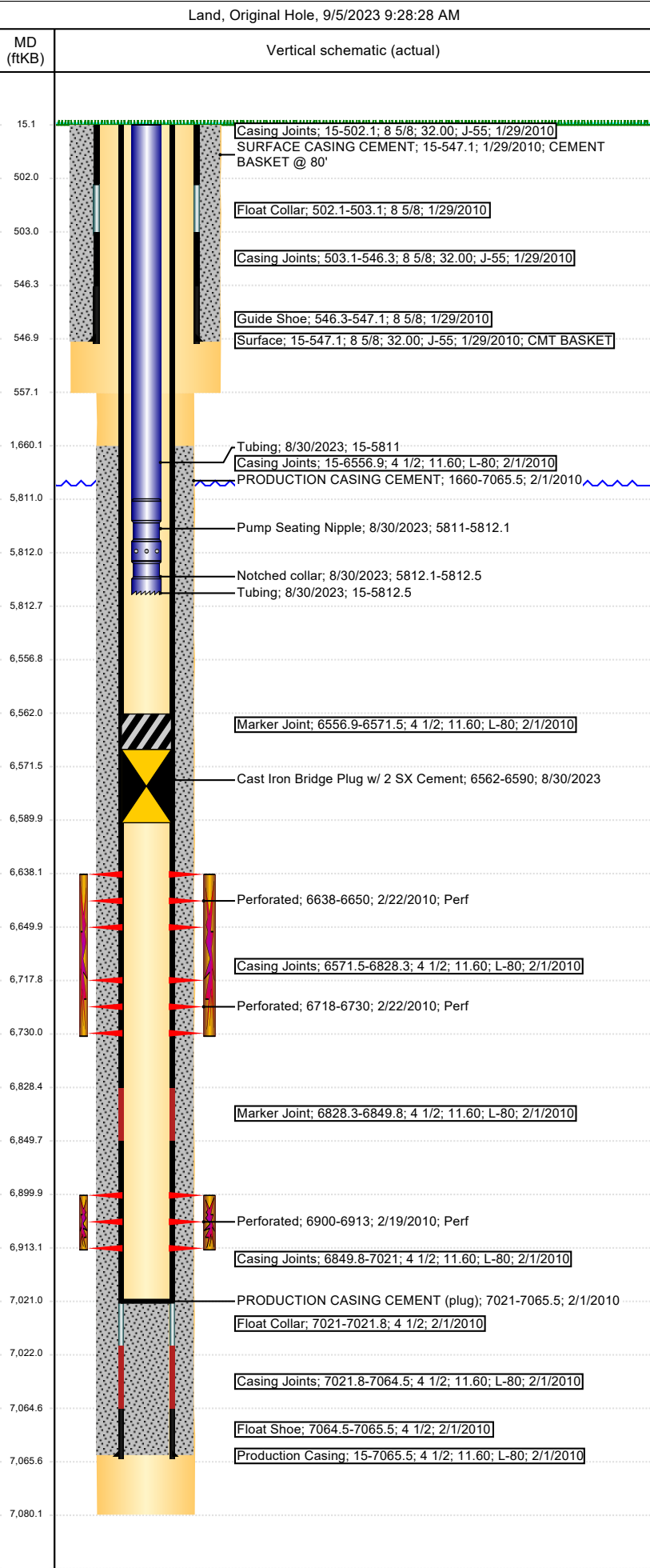

Logs						
Date	Type	Depth Top (MD) (ftKB)	Btm (ftKB)			
2/1/2010	SPECTRAL GAMMA RAY	6,475	7,079.0			
2/19/2010	CBL/CCL/GR	1,220	6,997.0			
Perforation Data						
Linked Zone	Sum of Entered Shot Total	Top (ftKB)	Btm (ftKB)	Date		
NIOBRARA, Original Hole	24	6,638.0	6,650.0	2/22/2010		
NIOBRARA, Original Hole	24	6,718.0	6,730.0	2/22/2010		
CODELL, Original Hole	52	6,900.0	6,913.0	2/19/2010		
Total (Sum)	100					
Job Supply Amounts						
Supply Item Des	Job Supply Type	Unit L	Job Category	Total Req	Total Co	Total Ret
Non-potable Water	Water		Abandon	270.0	230.0	60.0
Daily Cost Breakdown by Category						
Field Est (Cost)	Description	Note				
1,200	Contract Labor	WSR				
Field Est (Cost)	Description	Note				
1,200	Contract Labor	WSR				
Field Est (Cost)	Description	Note				
200	Rig Daywork	PORTA POTTY				
Field Est (Cost)	Description	Note				
518	Formation / Well Testing	MIT WELL				
Field Est (Cost)	Description	Note				
600	Sitework / Roads / Location	LOC PREP				
Field Est (Cost)	Description	Note				
6,800	Rig Daywork	WORKOVER RIG				
Field Est (Cost)	Description	Note				
520	Drilling & Completion Fluids	WATER				
Field Est (Cost)	Description	Note				
3,050	Logging - Wireline	WIRELINE				
Field Est (Cost)	Description	Note				
6,000	Wellheads & Trees	WELLHEAD				
Field Est (Cost)	Description	Note				
6,850	Rig Daywork	WORKOVER RIG				
Field Est (Cost)	Description	Note				
450	Drilling & Completion Fluids	OIL				
Field Est (Cost)	Description	Note				
600	Sitework / Roads / Location	LOC FIX				
Field Est (Cost)	Description	Note				
380	Drilling & Completion Fluids	WATER				