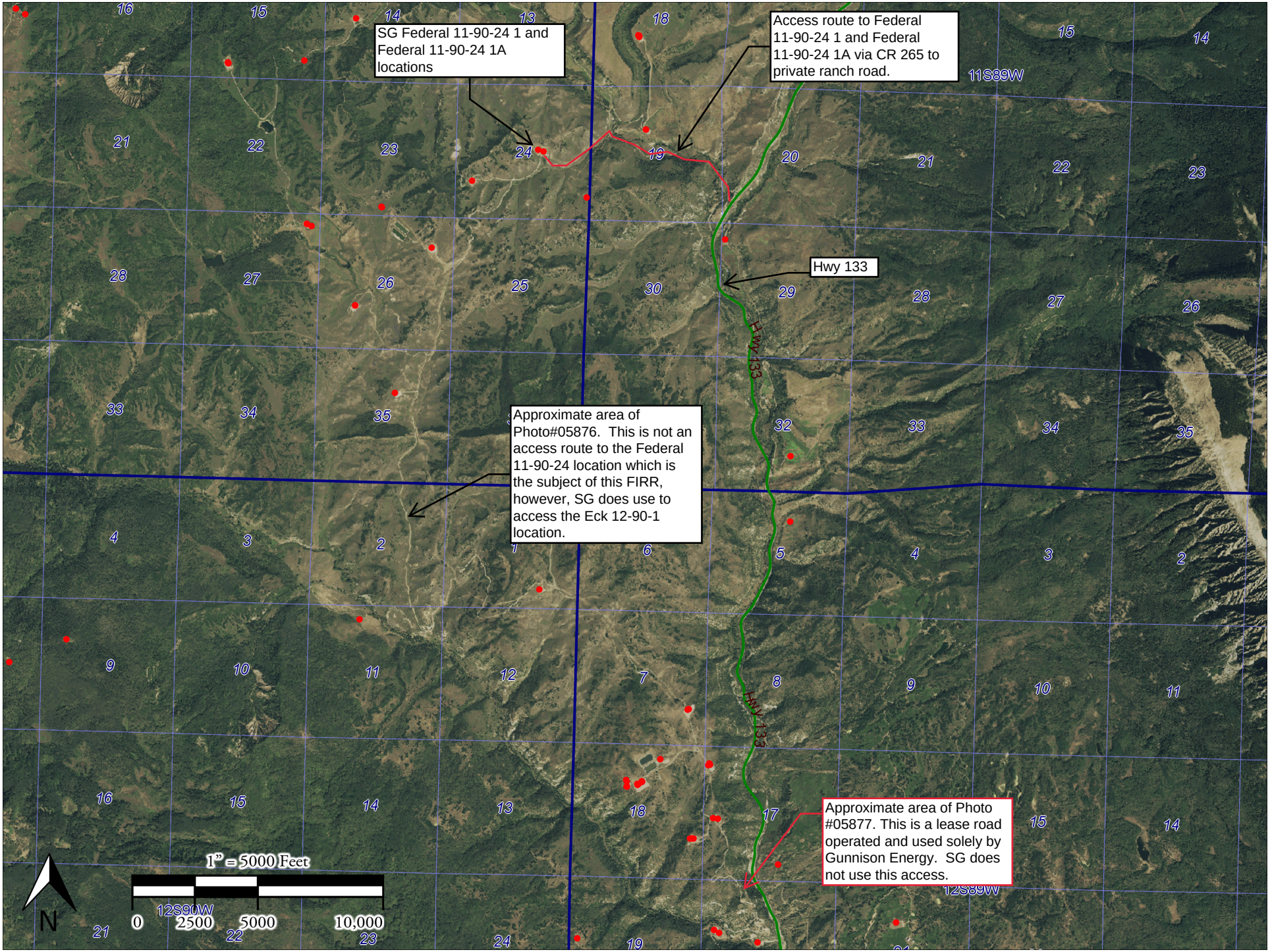Access Road to Federal 11-90-24 1 and 1A