

**LEGEND**

- EXISTING WELL
- x-x-x- EXISTING FENCE
- - - EXISTING ROAD
- - - AGU EXISTING OVERHEAD POWER LINE
- - - EPL EXISTING PIPELINE
- w-w- PROPOSED LAYFLAT WATERLINE

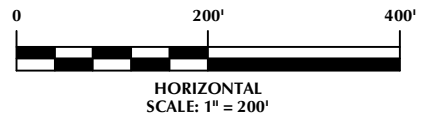

**EXHIBIT "A"**

LAYFLAT WATERLINE  
PART OF S1/2, SECTION 11  
T1N, R66W, 6TH P.M.  
WELD COUNTY, COLORADO

**Kerr-McGee Oil &  
Gas Onshore LP**  
1099 18th Street  
Denver, Colorado 80202



**CONSULTING, LLC**

**SHERIDAN OFFICE**  
1095 Saberton Avenue  
Sheridan, Wyoming 82801  
Phone 307-674-0609

**LOVELAND OFFICE**  
6706 North Franklin Avenue  
Loveland, Colorado 80538  
Phone 970-776-4331

|               |         |                |         |                                 |
|---------------|---------|----------------|---------|---------------------------------|
| DRAFTED BY:   | GLK     | CHECKED BY:    | JFE     | SHEET NO:<br><b>1</b><br>1 OF 1 |
| DATE DRAFTED: | 5/16/23 | DATE SURVEYED: | 4/24/23 |                                 |
| REVISED:      | 5/19/23 | FILE NAME:     | 20-50   |                                 |

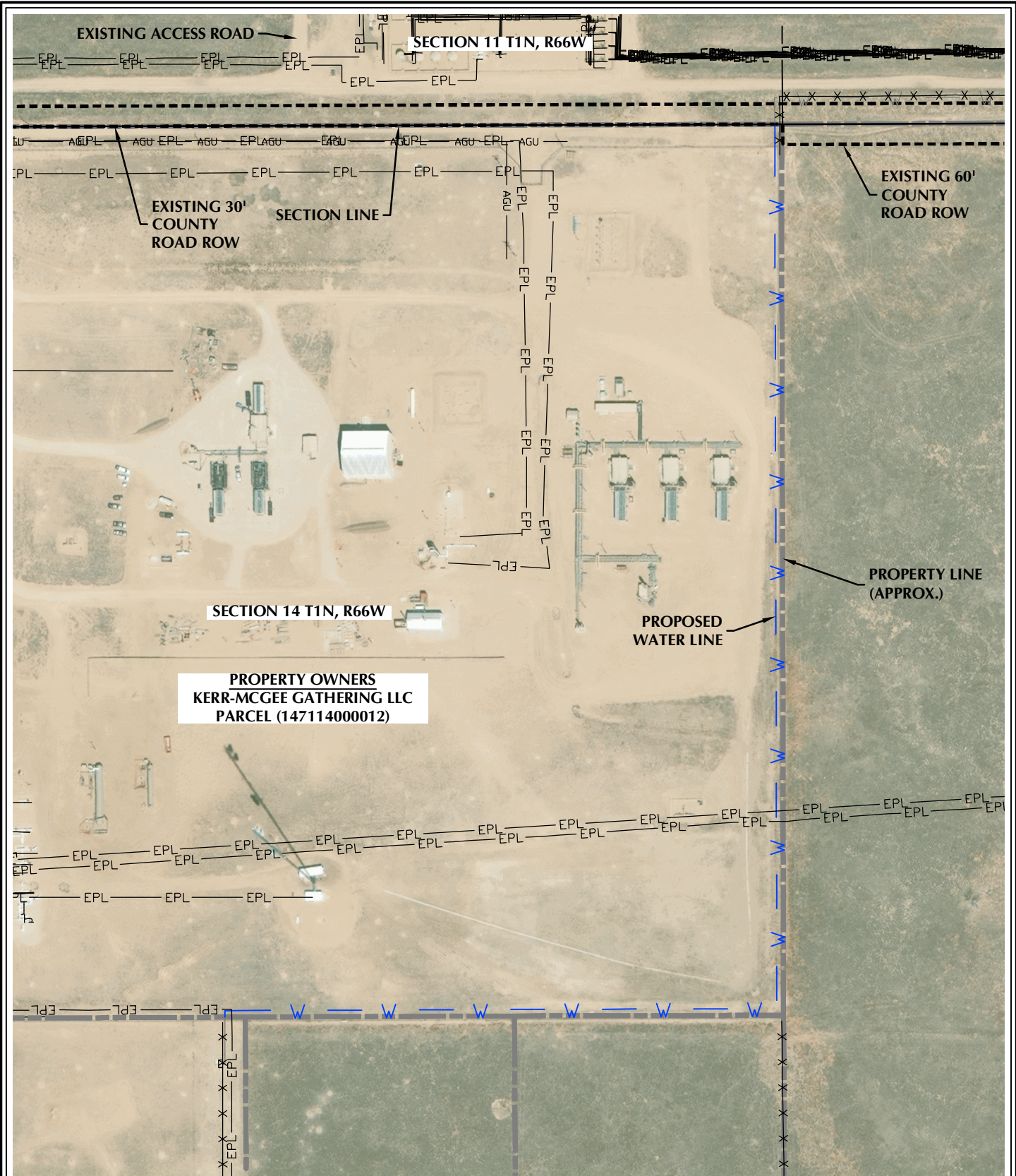

**LEGEND**

- x - x - x - EXISTING FENCE
- - - - - EXISTING ROAD
- AGU - - - - EXISTING OVERHEAD POWER LINE
- EPL - - - - EXISTING PIPELINE
- W - - - - PROPOSED LAYFLAT WATERLINE

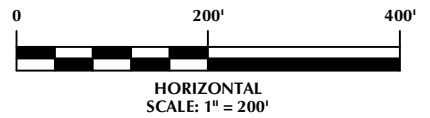

**EXHIBIT "A"**

LAYFLAT WATERLINE  
 PART OF NE1/4 OF NW1/4, SECTION 14  
 T1N, R66W, 6TH P.M.  
 WELD COUNTY, COLORADO

**Kerr-McGee Oil &  
 Gas Onshore LP**  
 1099 18th Street  
 Denver, Colorado 80202



**CONSULTING, LLC**

**SHERIDAN OFFICE**      **LOVELAND OFFICE**  
 1095 Saberton Avenue      6706 North Franklin Avenue  
 Sheridan, Wyoming 82801      Loveland, Colorado 80538  
 Phone 307-674-0609      Phone 970-776-4331

|               |         |                |         |                                 |
|---------------|---------|----------------|---------|---------------------------------|
| DRAFTED BY:   | GLK     | CHECKED BY:    | JFE     | SHEET NO:<br><b>1</b><br>1 OF 1 |
| DATE DRAFTED: | 5/16/23 | DATE SURVEYED: | 4/24/23 |                                 |
| REVISED:      |         | FILE NAME:     | 20-50   |                                 |



**LEGEND**

- EXISTING FENCE
- EXISTING ROAD
- EXISTING OVERHEAD POWER LINE
- EXISTING PIPELINE
- PROPOSED LAYFLAT WATERLINE

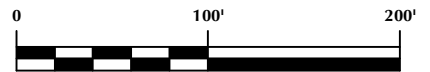

HORIZONTAL  
SCALE: 1" = 100'

**EXHIBIT "A"**

LAYFLAT WATERLINE  
PART OF SE1/4 OF NW1/4, SECTION 14  
T1N, R66W, 6TH P.M.  
WELD COUNTY, COLORADO

**Kerr-McGee Oil &  
Gas Onshore LP**  
1099 18th Street  
Denver, Colorado 80202



**CONSULTING, LLC**

SHERIDAN OFFICE      LOVELAND OFFICE  
1095 Saberton Avenue      6706 North Franklin Avenue  
Sheridan, Wyoming 82801      Loveland, Colorado 80538  
Phone 307-674-0609      Phone 970-776-4331

|               |         |                |         |                                 |
|---------------|---------|----------------|---------|---------------------------------|
| DRAFTED BY:   | GLK     | CHECKED BY:    | JFE     | SHEET NO:<br><b>1</b><br>1 OF 1 |
| DATE DRAFTED: | 5/16/23 | DATE SURVEYED: | 4/24/23 |                                 |
| REVISED:      |         | FILE NAME:     | 20-50   |                                 |