

# WELL LOCATION SURVEY

PROPERTY OWNERS: Trigg Exploration Company

SURVEY OF WELL Mayberry 1-9

LOCATED Center of NE $\frac{1}{4}$  of NE $\frac{1}{4}$

SECTION 9-T34S-R41W

COUNTY OF Baca

STATE OF Colorado

SURVEYED November 13, 1971

PLATTED November 16, 1971

FEE WILL BE \$ 134.00

ELEVATION OF WELL LOCATION IS 3619.6  
 Elev. 100' North of Well is 3629.9  
 Elev. 100' East of Well is 3617.9  
 Elev. of Alternate Loc. is 3640.5

RECEIVED  
 DEC 6 1971

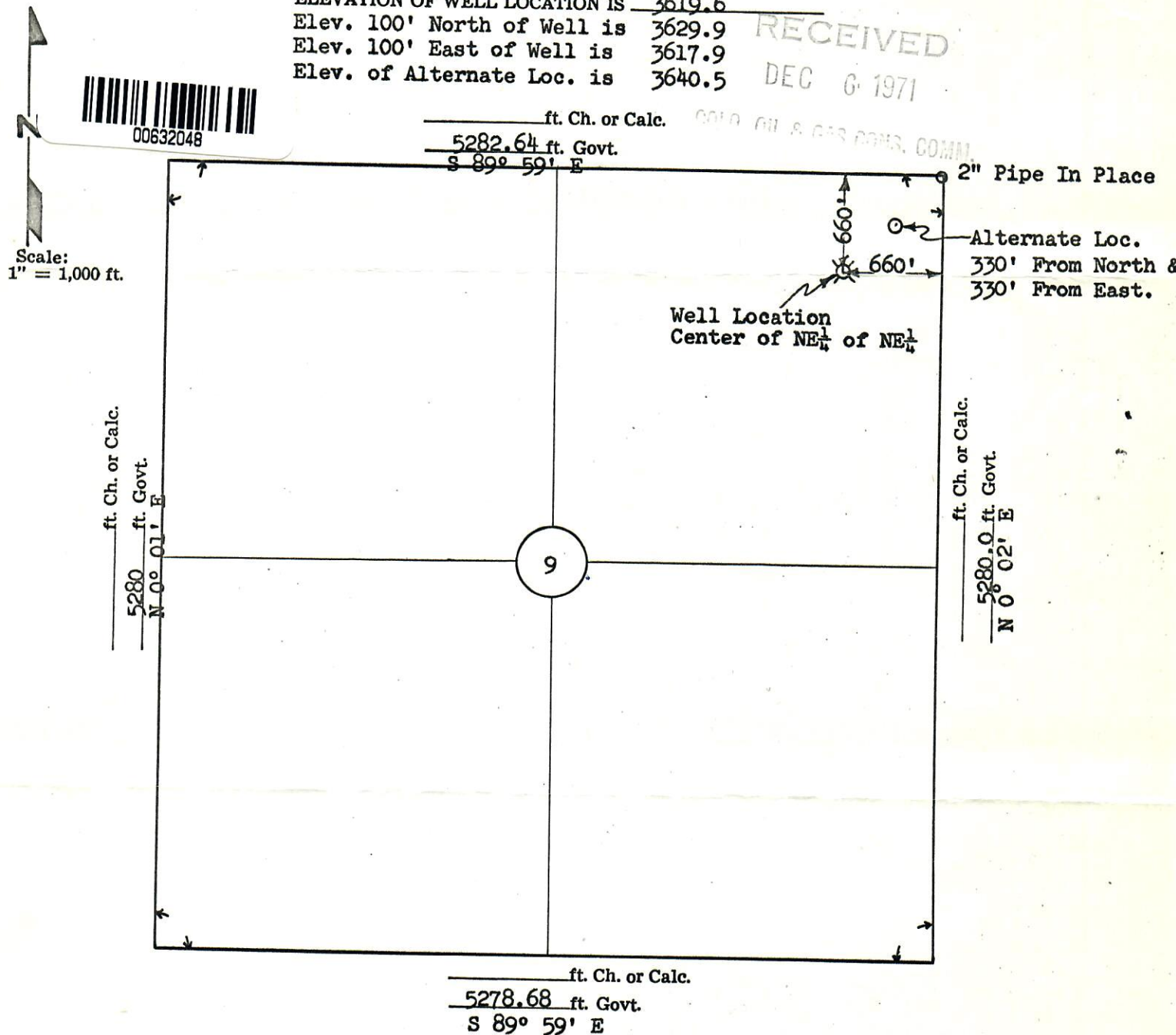

71-934

I, H. C. Williams being a Registered Professional Engineer in the State of Colorado Seal No. 4868 do hereby certify that the above plat represents an accurate survey made under my supervision and that all measurements, bearings and monuments are correctly shown and indicated on the above plat as found or staked in the field as so dated above.

Signed: H. C. Williams

H. C. WILLIAMS AND ASSOCIATES  
 Consulting Engineer and Surveyors  
 The Village  
 Guymon, Oklahoma