



FORM F-106



00640332

RECEIVED

SEP 25 1980

R. 43W OIL &amp; GAS CONS. COMM.

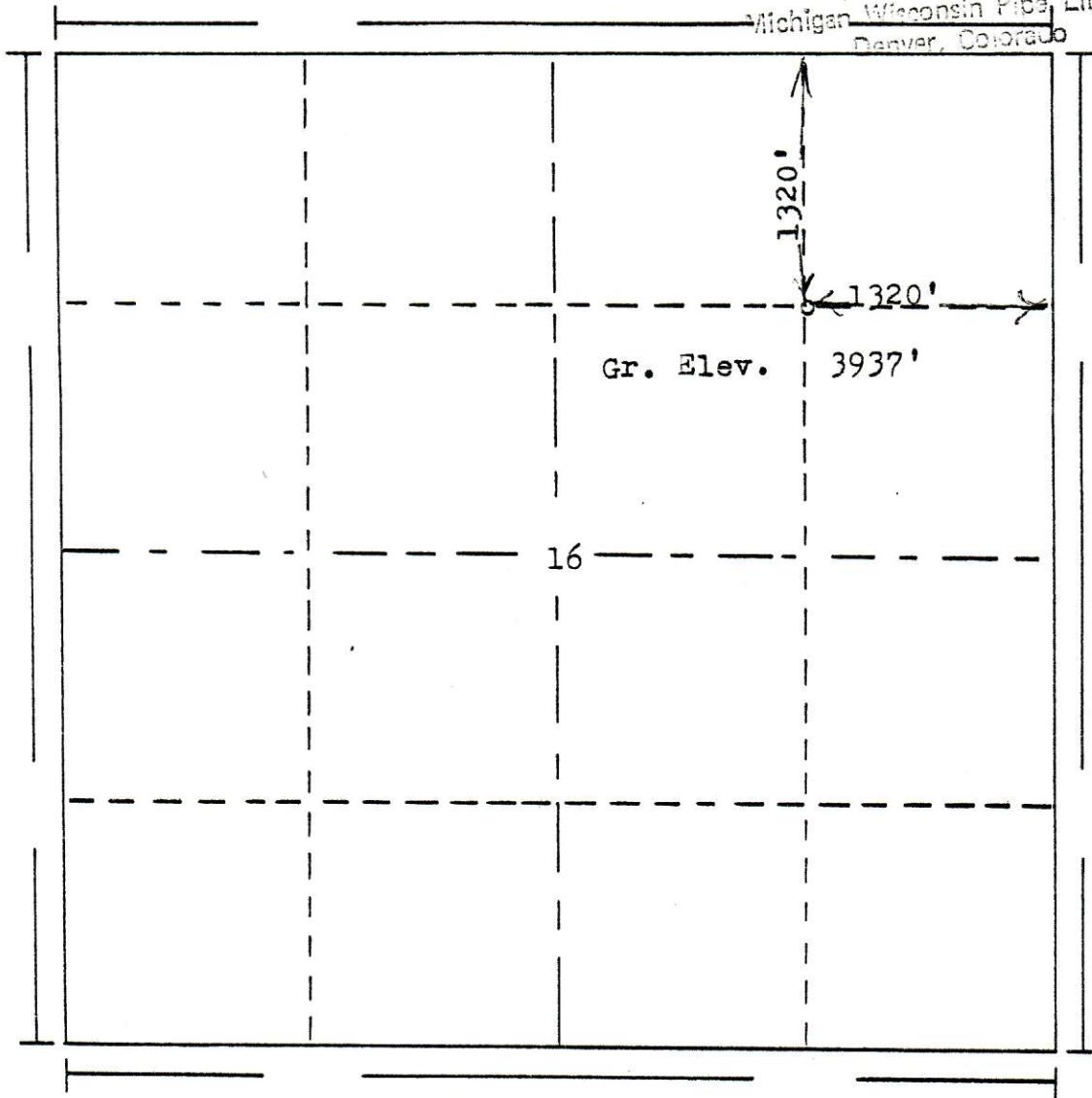
Michigan Wisconsin Pipe Line Co.  
Denver, ColoradoT.  
33  
S

DVR
FJP
HHM
JAM
JJD
RL
CGI

Scale... 1" = 1000'

Powers Elevation of Denver, Colorado  
has in accordance with a request from Mr. Nu gen  
for Michigan Wisconsin Pipeline Co.  
determined the location of No.1-16 Weco State  
to be CNE1 Section 16 Township 33S  
Range 43W of the 6th principal Meridian  
Baca County, Colorado

I hereby certify that this plat is an  
accurate representation of a correct  
survey showing the location of

Date: 9-16-80

*Bobby J. Hall*  
Licensed Land Surveyor No. 2853  
State of Colorado

# Midwest Casing Pulling Service & Precast Concrete

Box F  
Sublette, Kansas 67877

## DAILY REPORT

No. 0911

DATE 5-2-1983 FROM \_\_\_\_\_ TO \_\_\_\_\_

COMPANY

FARM NO.

HNR Production Co - Waco St.  
HOURS WORKED NAME

Ed Eves  
J. Eves  
KC Eves

CONTRACTOR'S TIME \_\_\_\_\_ COMPANY'S TIME \_\_\_\_\_

### REMARKS:

Rig up Pole - Lay down 3000' of  
2 3/8" tubing - Drag cellar  
Cut 9 5/8" casing loose.

Contract Price

PRECAST CONCRETE BASE@	TOTAL	
RIG TIME@	TOTAL	
WATER & HAULING@	TOTAL	
PIPE PULLED@	TOTAL	
PUMP CHARGES@	each	TOTAL
SHOTS@	each	TOTAL
SKS. GEL.@	each	TOTAL
SKS CEMENT@	each plus tax	TOTAL
WELDING CHARGE@	TOTAL	

SALES TAX \_\_\_\_\_

TOTAL \_\_\_\_\_