

Database File spinney_01n final\pdc_spinney_01n_cnl_rcbl.db
 Dataset Pathname Main.1
 Presentation Format gowire_cnl_ls_ss_1in
 Dataset Creation Thu Jun 29 11:05:08 2023
 Charted by Depth in Feet scaled 1:15000

0	Gamma Ray (GAPI)	150	LTEN	30	CNPOR (pu)	-10	0	CNSSC (cps)	7000
			0	(lb)2000			0	CNLSC (cps)	1500

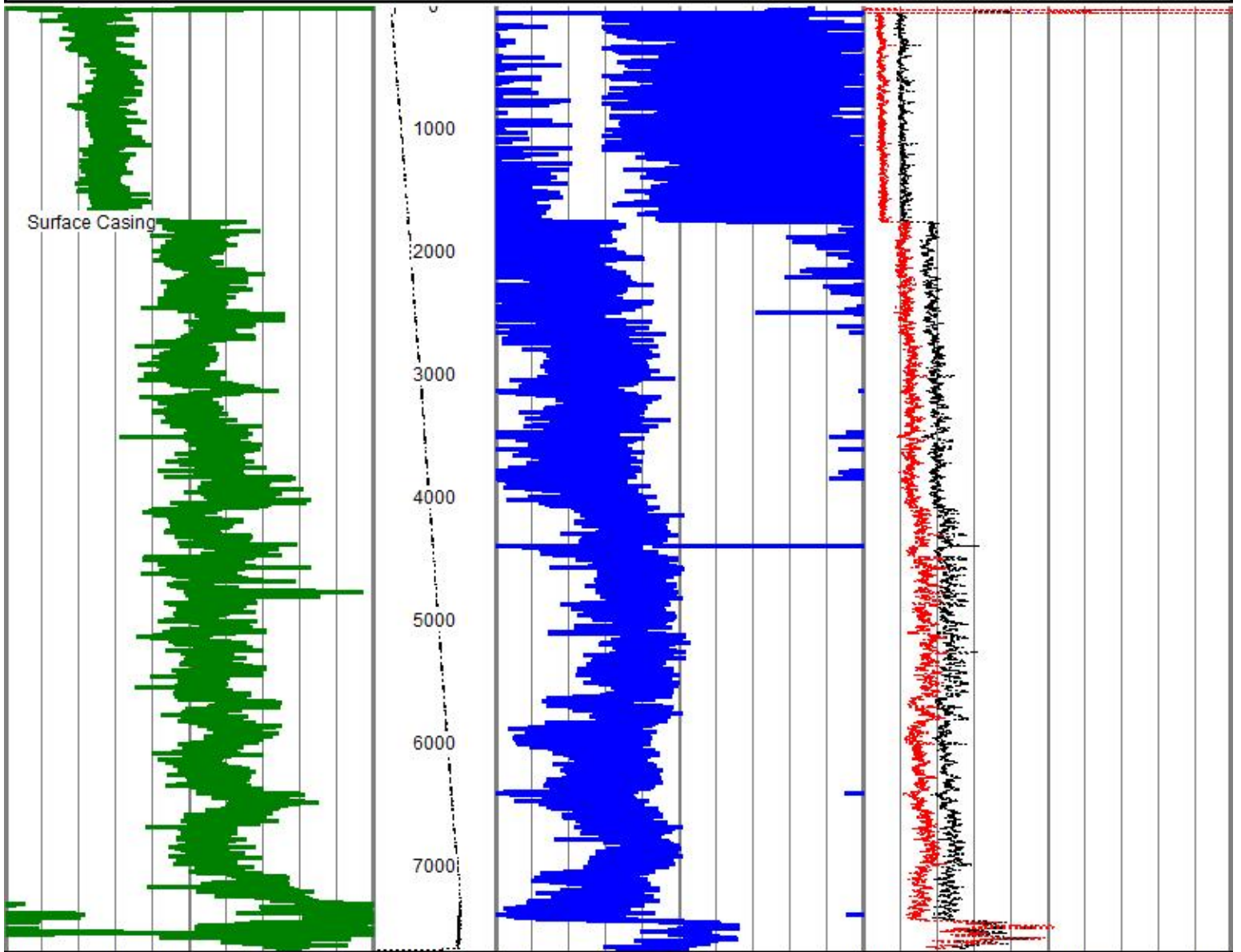

0	Gamma Ray (GAPI)	150	LTEN	30	CNPOR (pu)	-10	0	CNSSC (cps)	7000
			0	(lb)2000			0	CNLSC (cps)	1500



Main Pass

Database File spinney_01n final\pdc_spinney_01n_cnl_rcbl.db
 Dataset Pathname Main.1
 Presentation Format gowire-cnl-ls-ss
 Dataset Creation Thu Jun 29 11:05:08 2023
 Charted by Depth in Feet scaled 1:240

0	Gamma Ray (GAPI)	150	LTEN	30	CNPOR (pu)	-10	0	CNSSC (cps)	7000
-19	1CCL	2	0	(lb)2000			0	CNLSC (cps)	1500

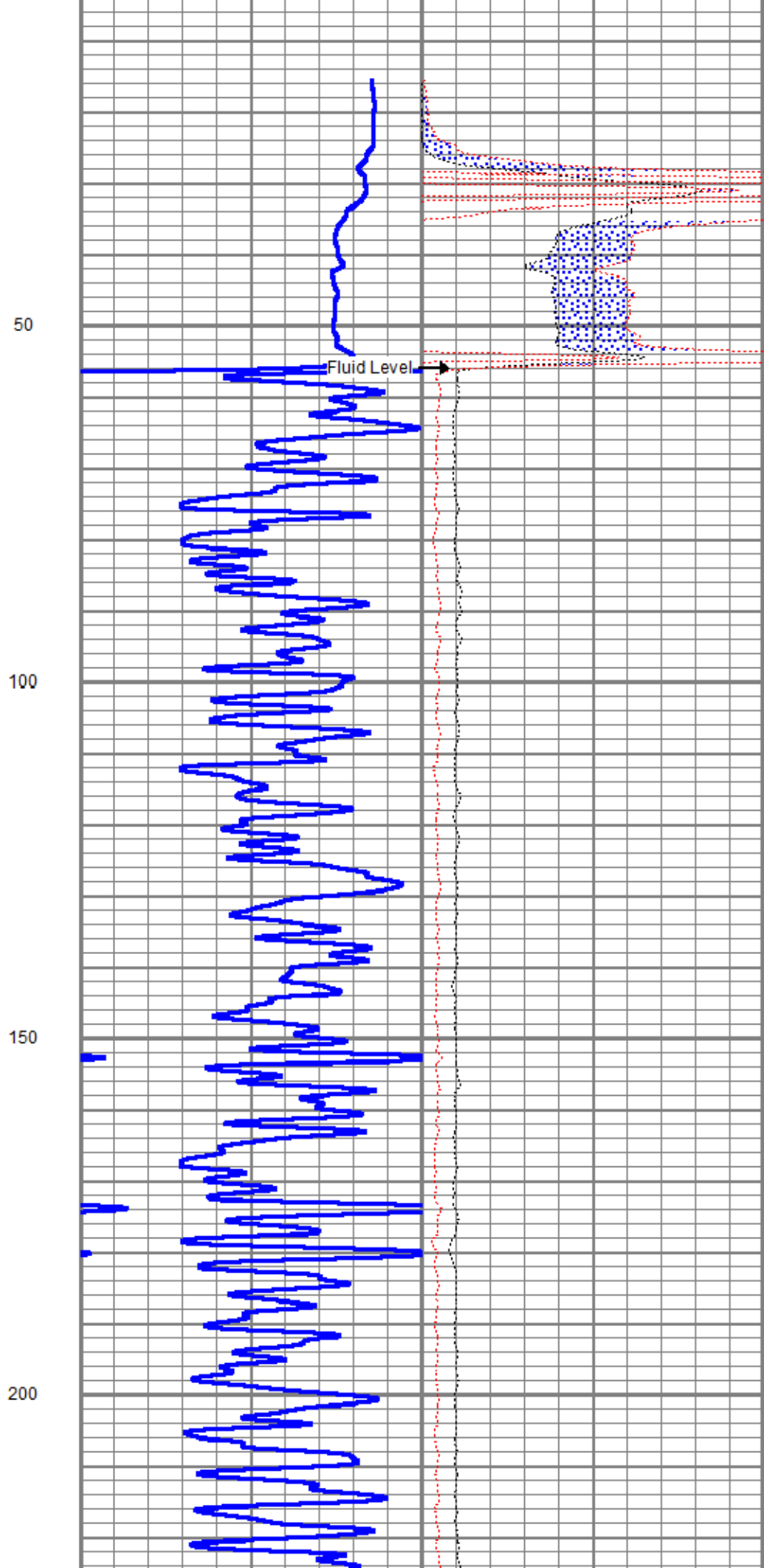
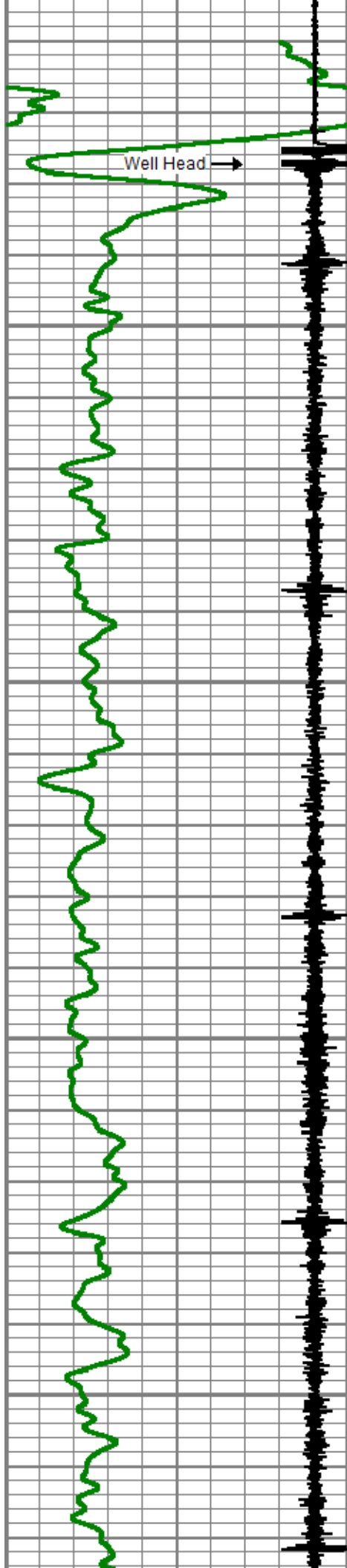

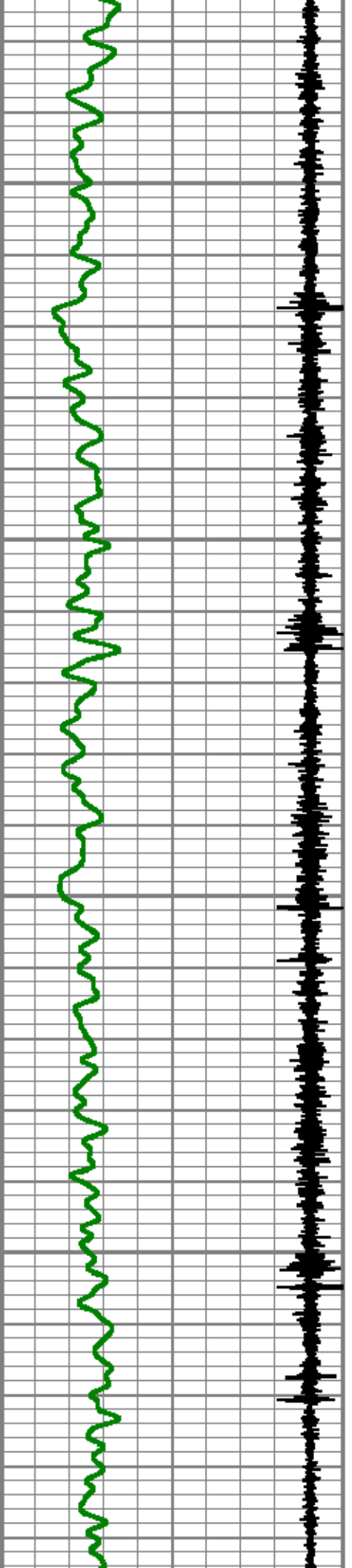

250

300

350

400

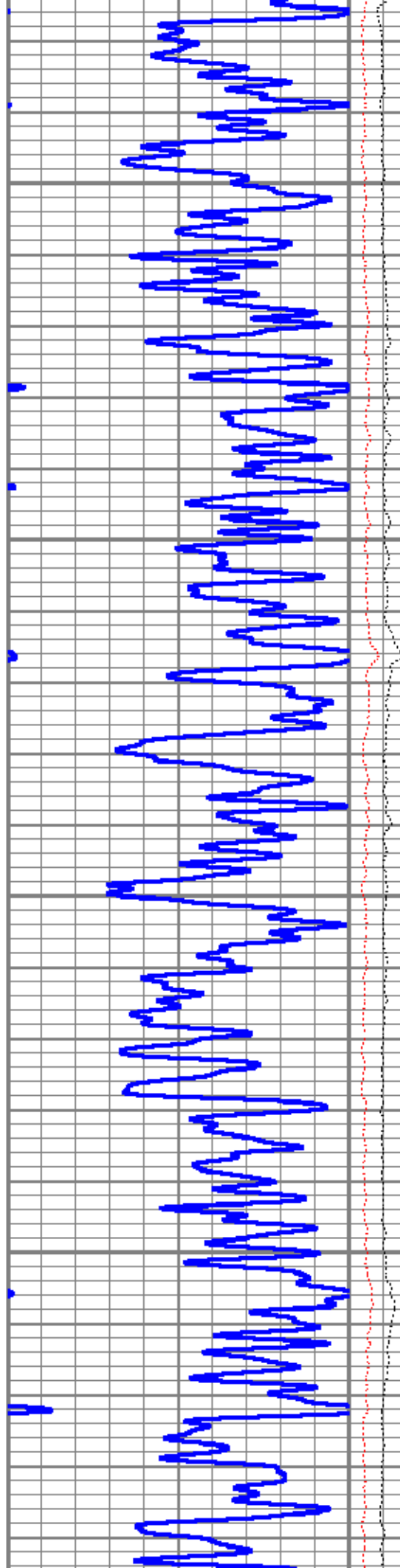

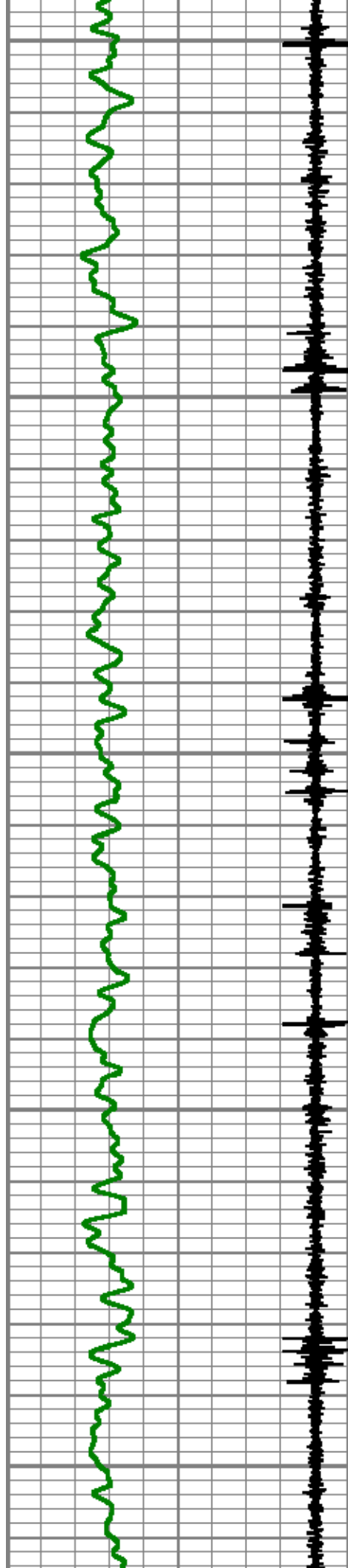

450
500
550
600
650

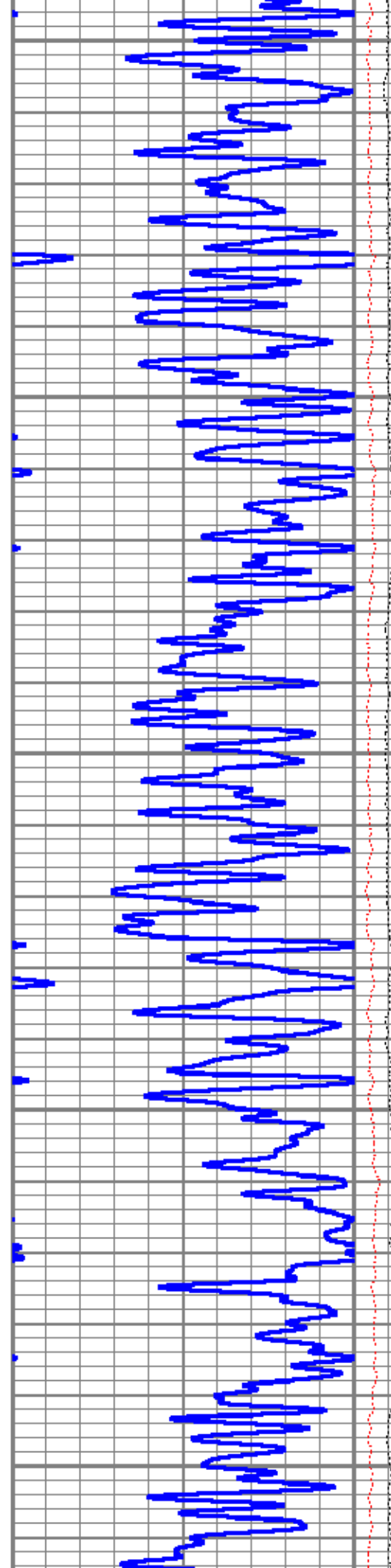

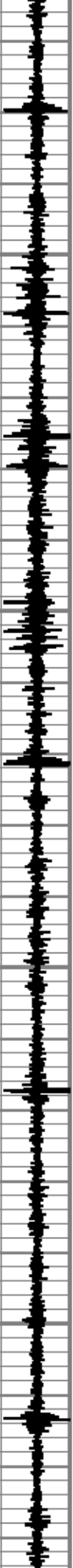

700

750

800

850

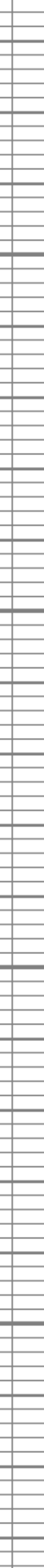
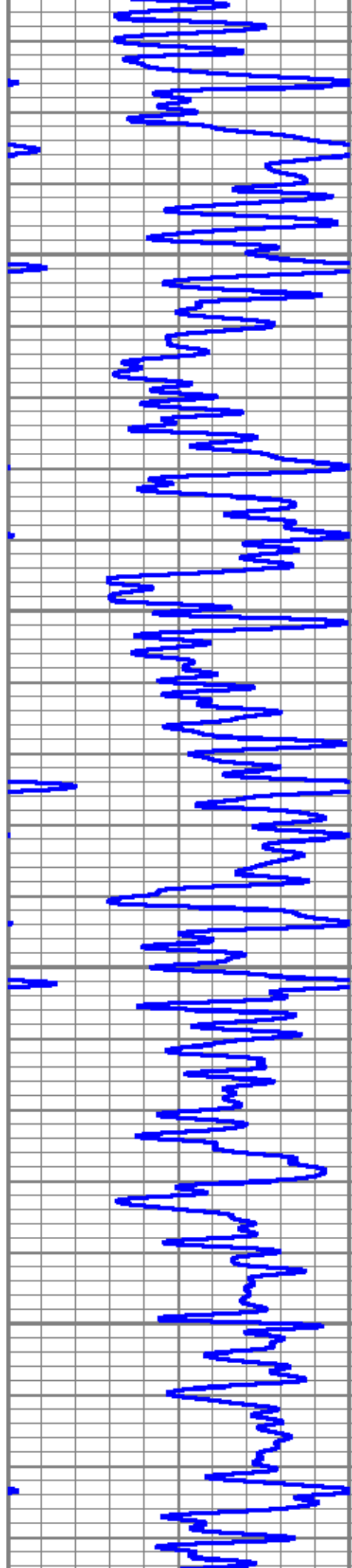

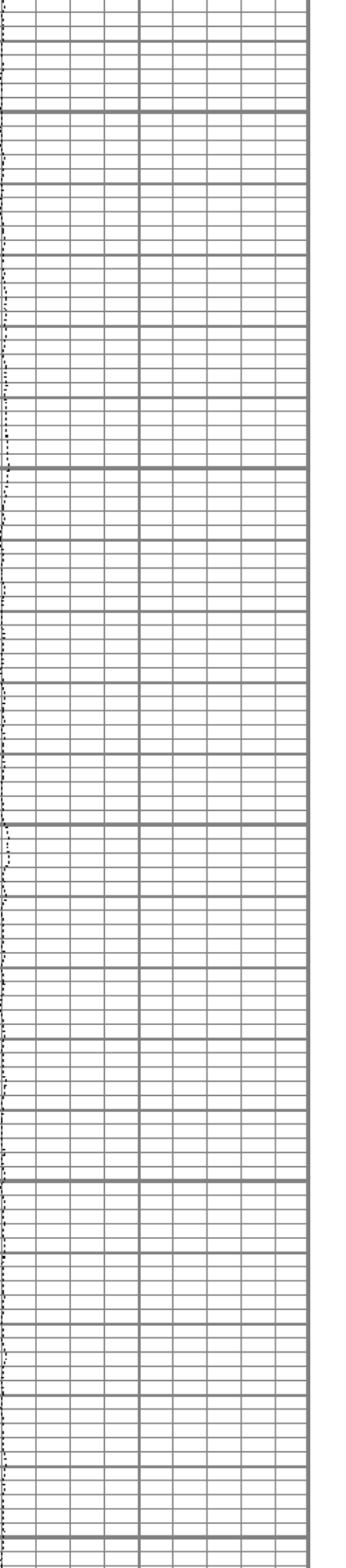
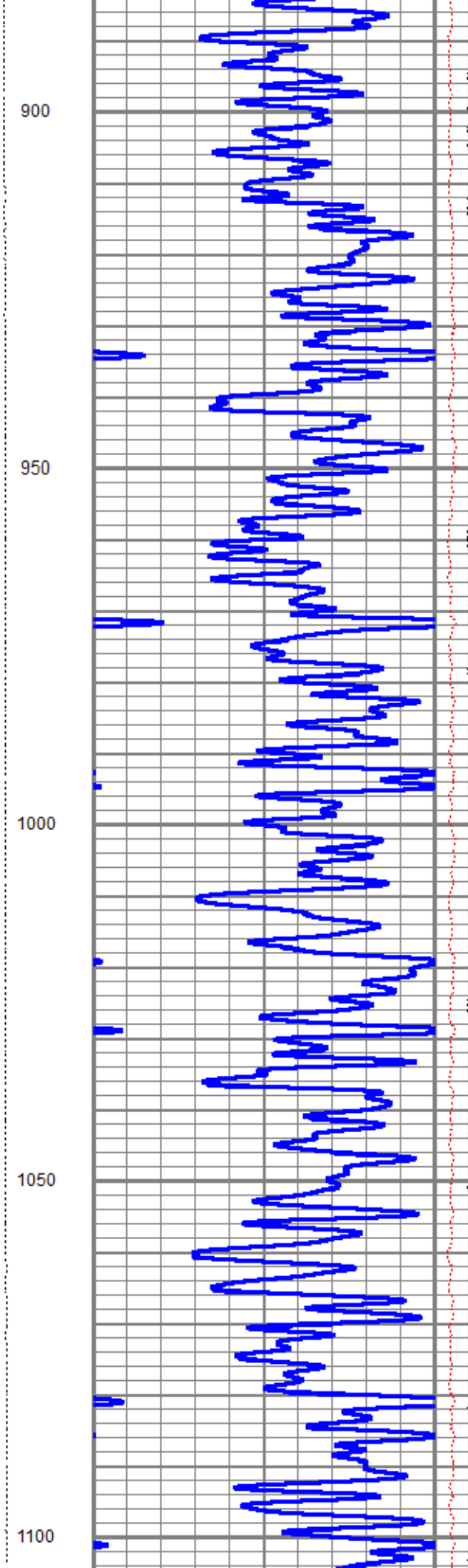
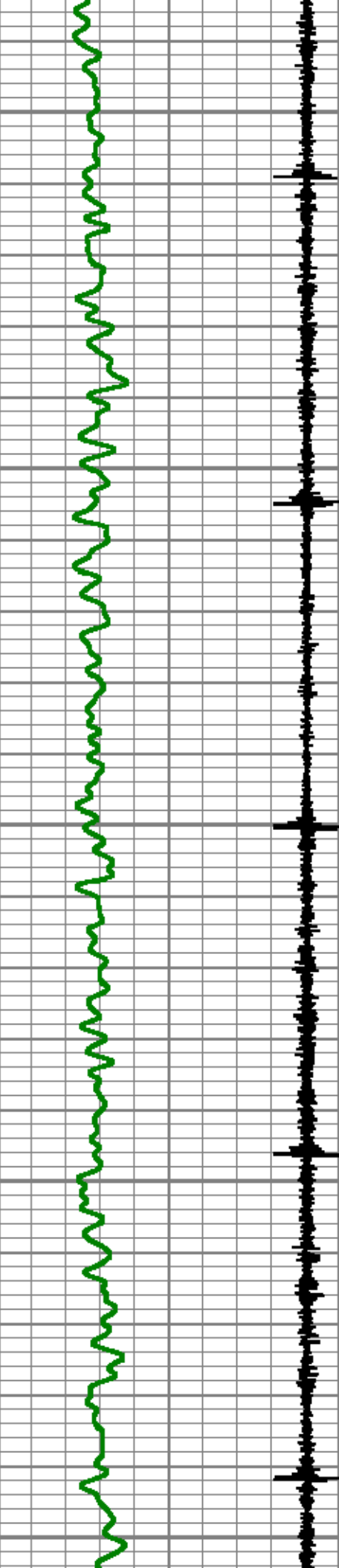

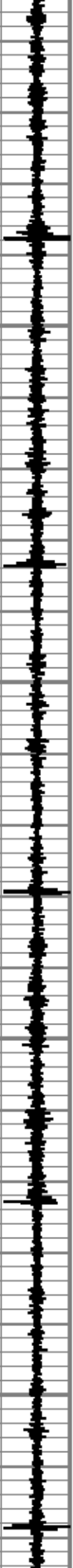
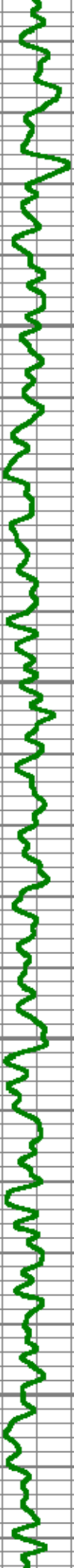

1150

1200

1250

1300

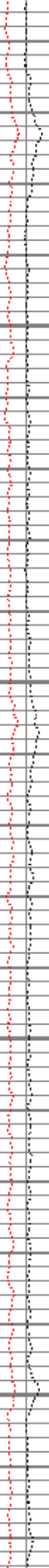
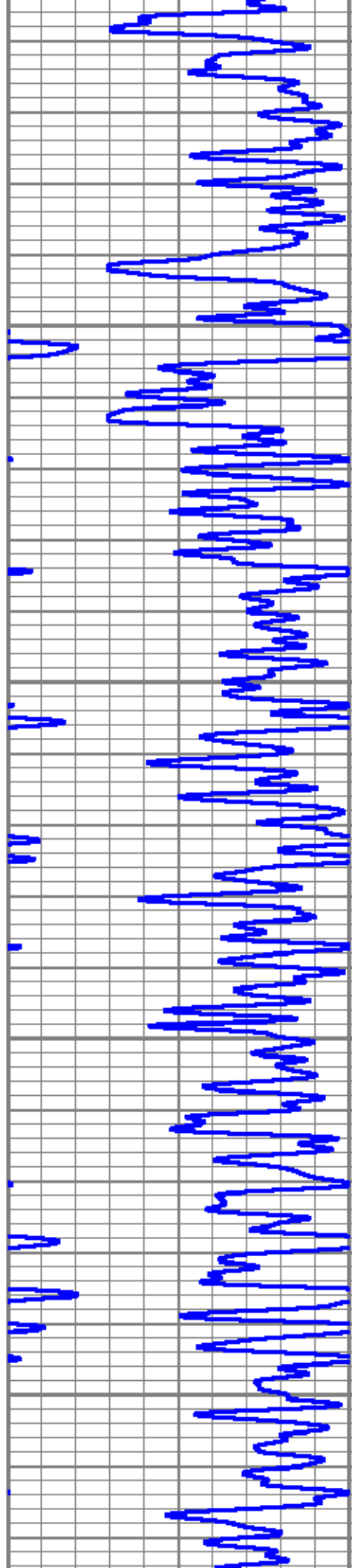

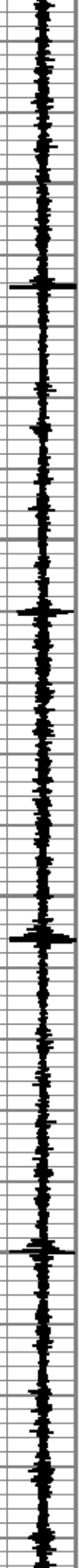

1350

1400

1450

1500

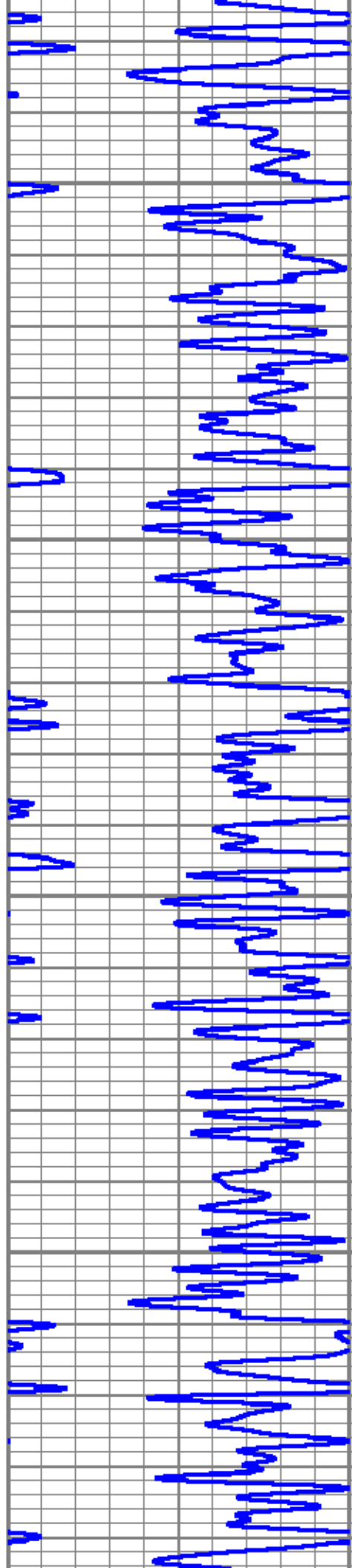

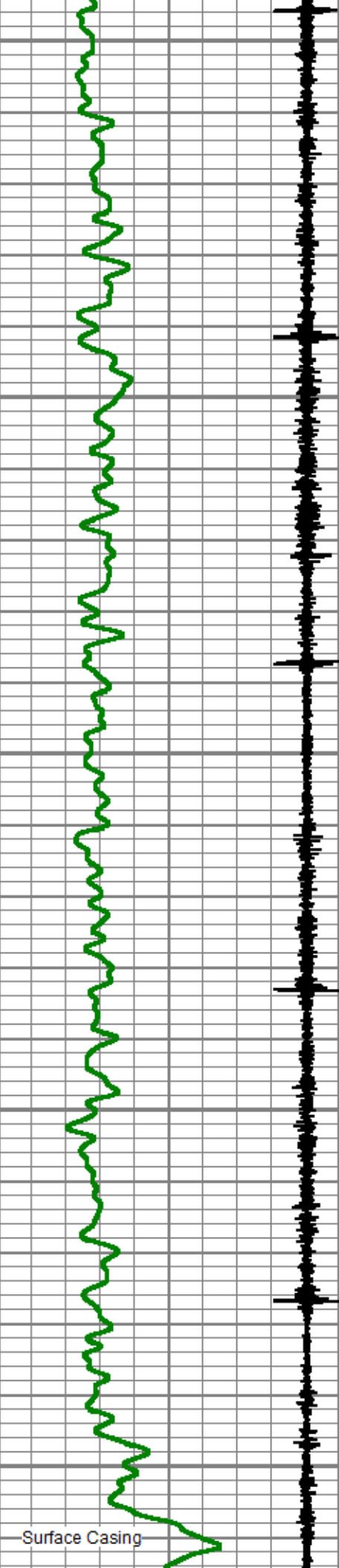

1550
1600
1650
1700
1750

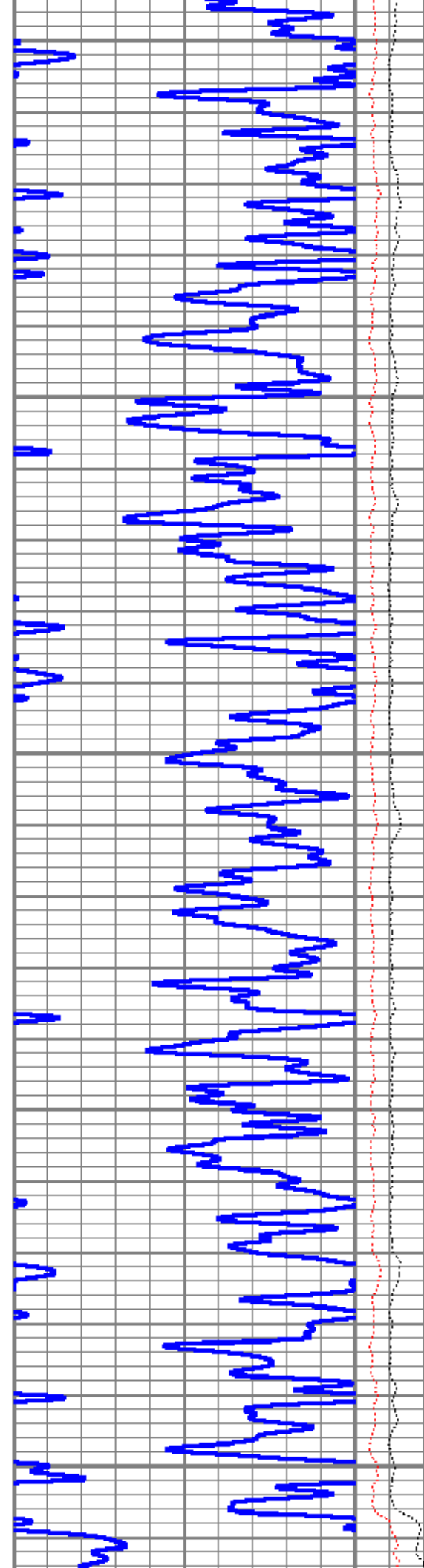

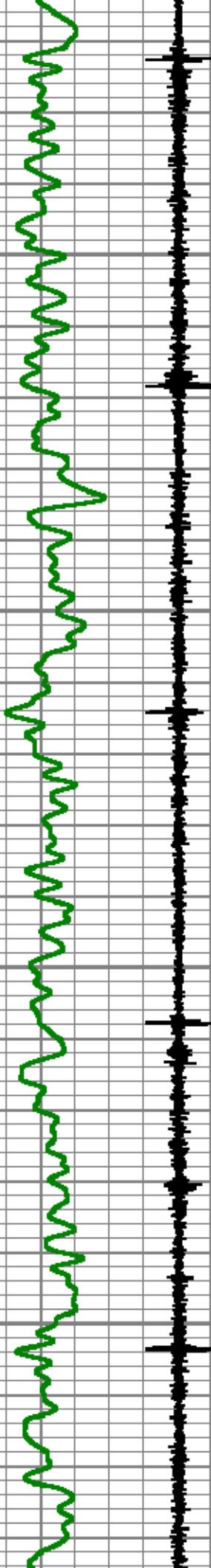

1800

1850

1900

1950

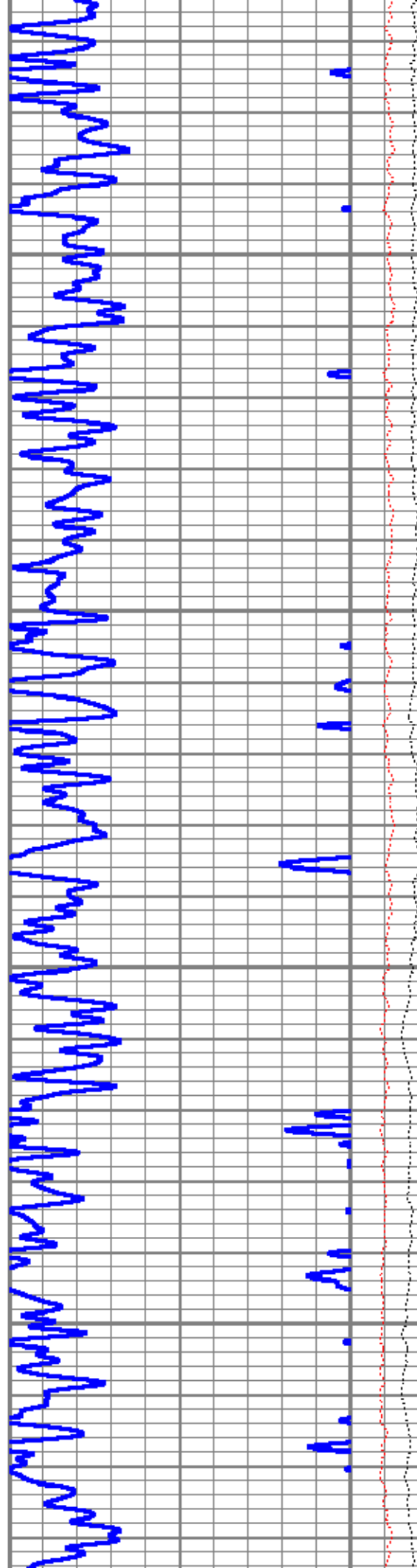

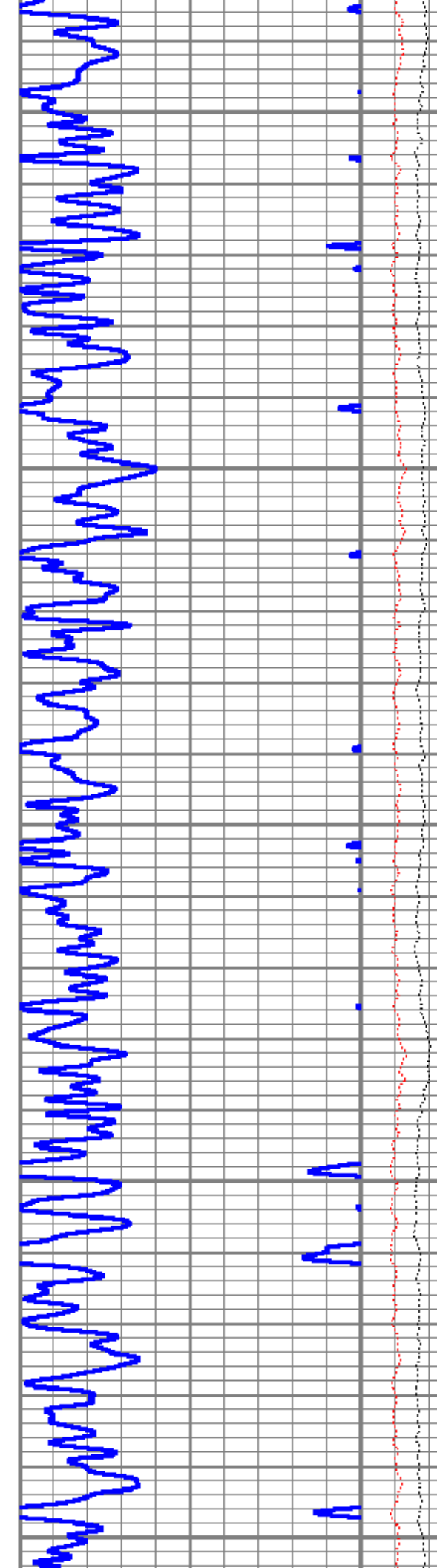
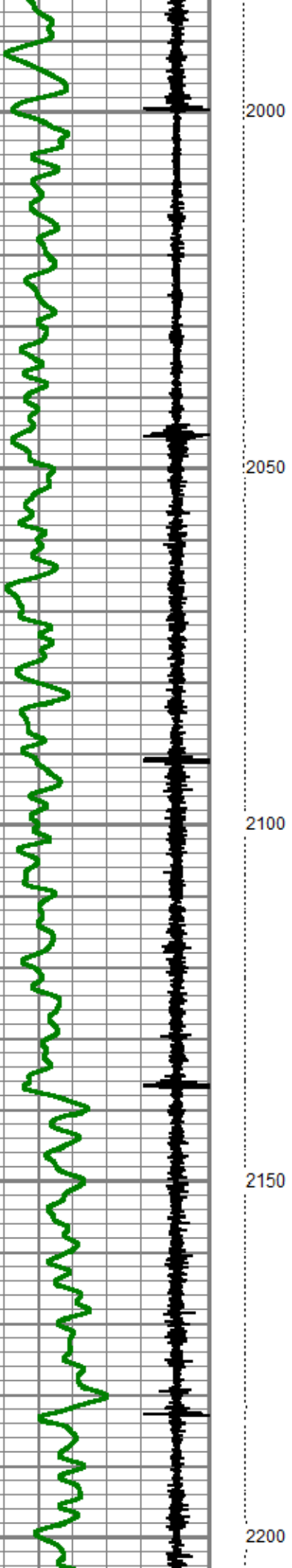

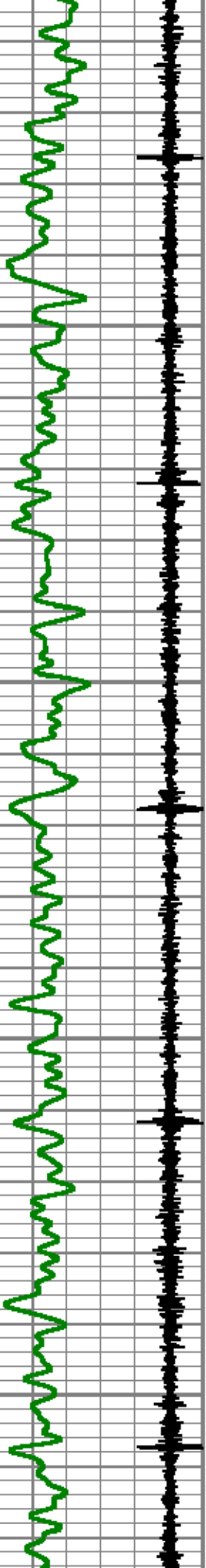

2250

2300

2350

2400

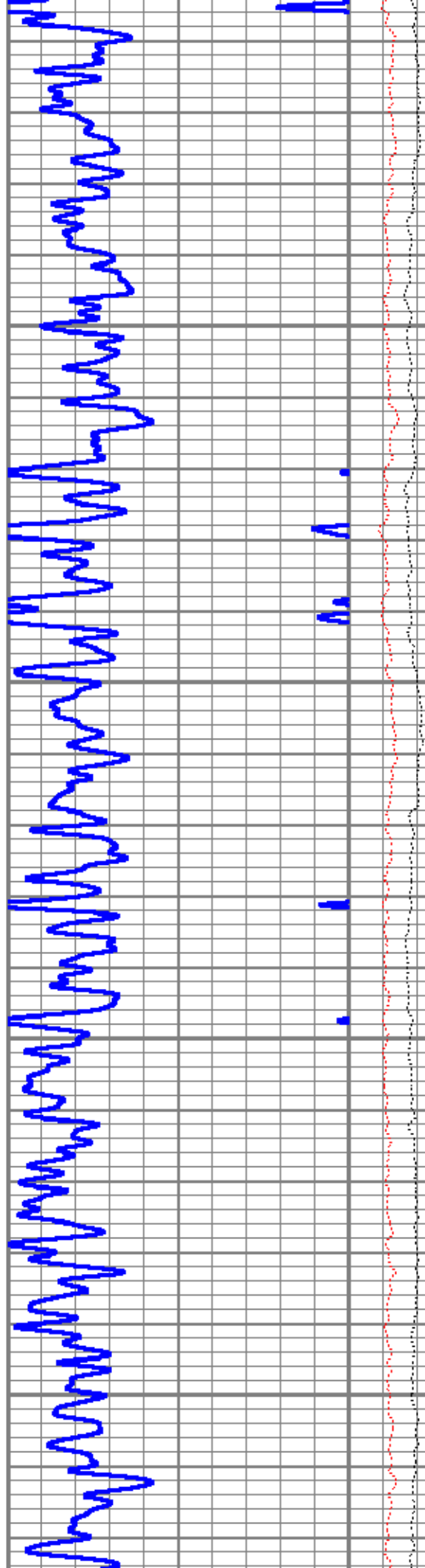

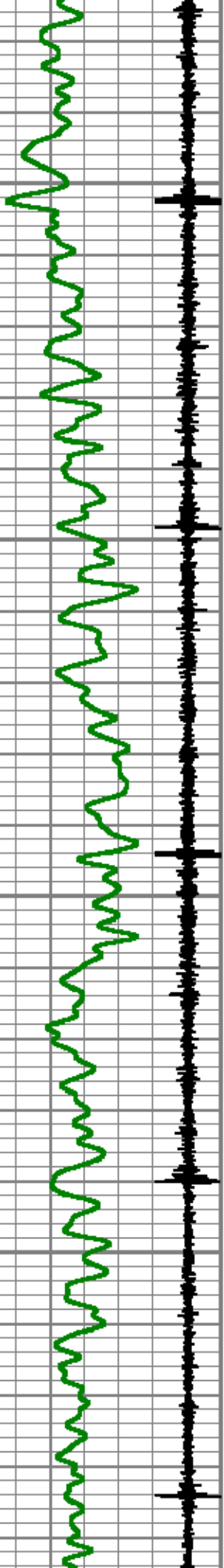

2450
2500
2550
2600

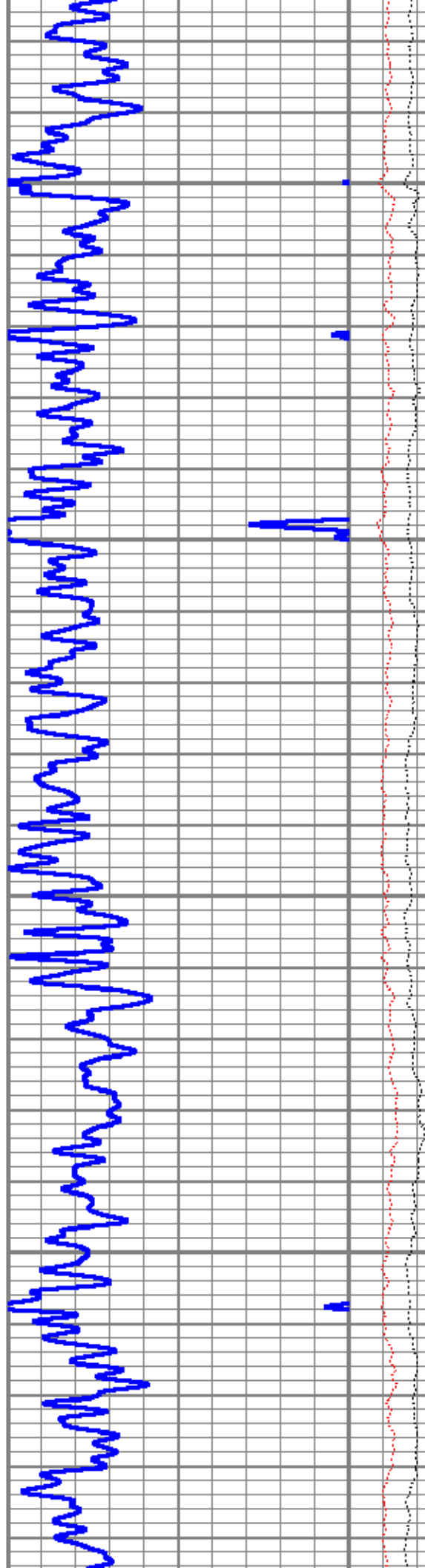

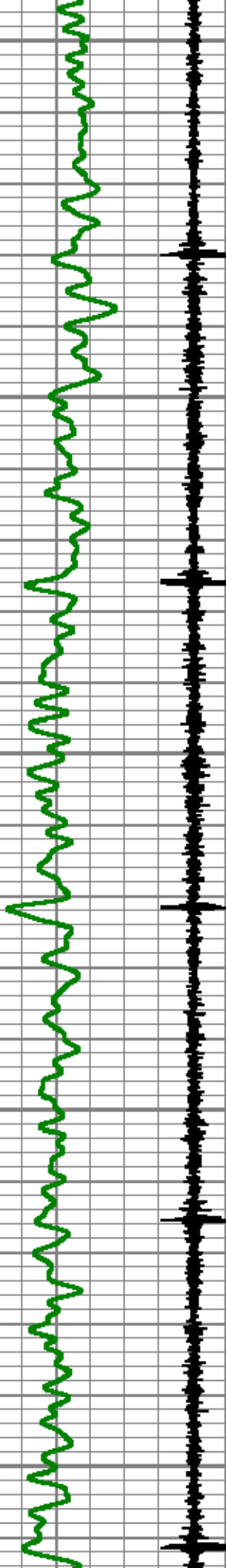

2650

2700

2750

2800

2850

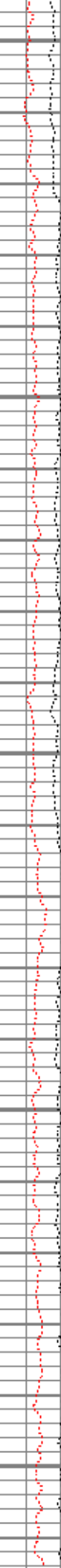
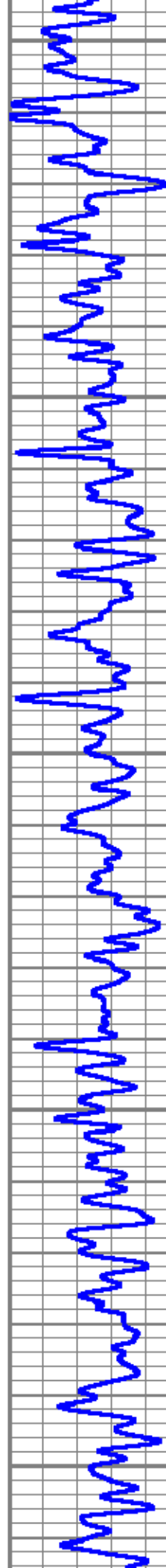

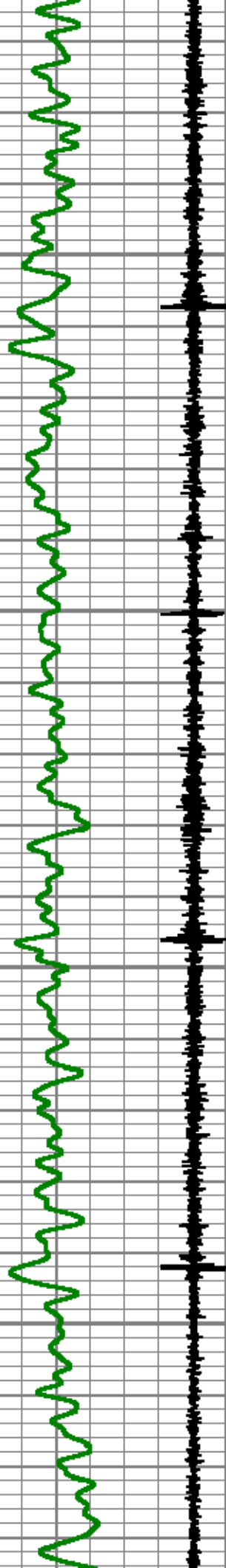

2900

2950

3000

3050

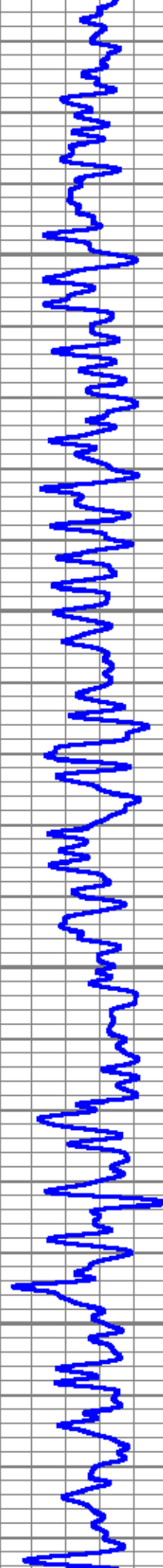

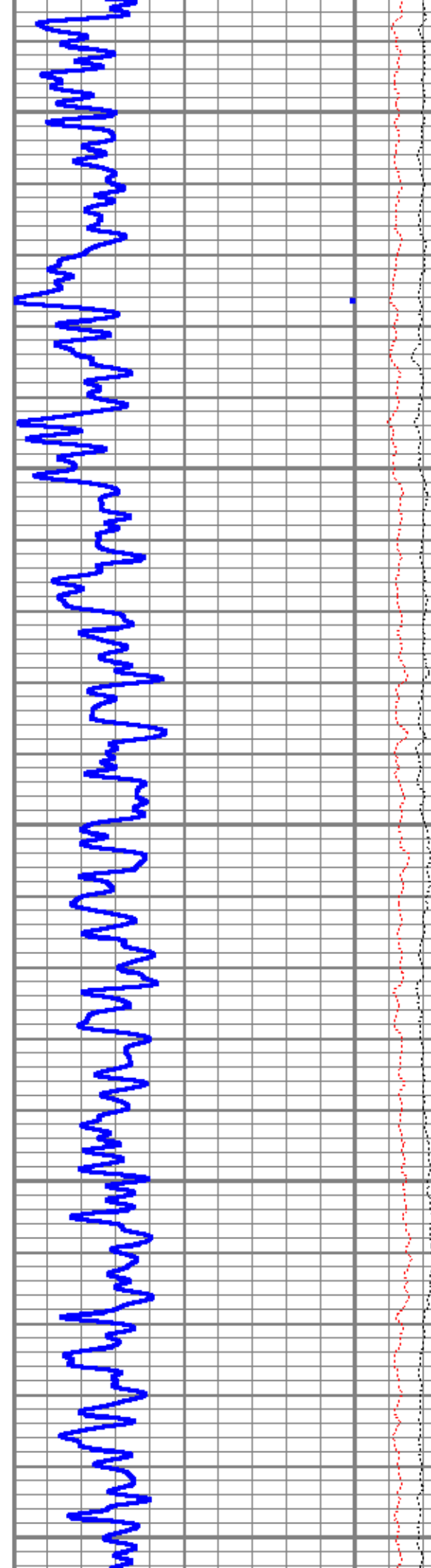
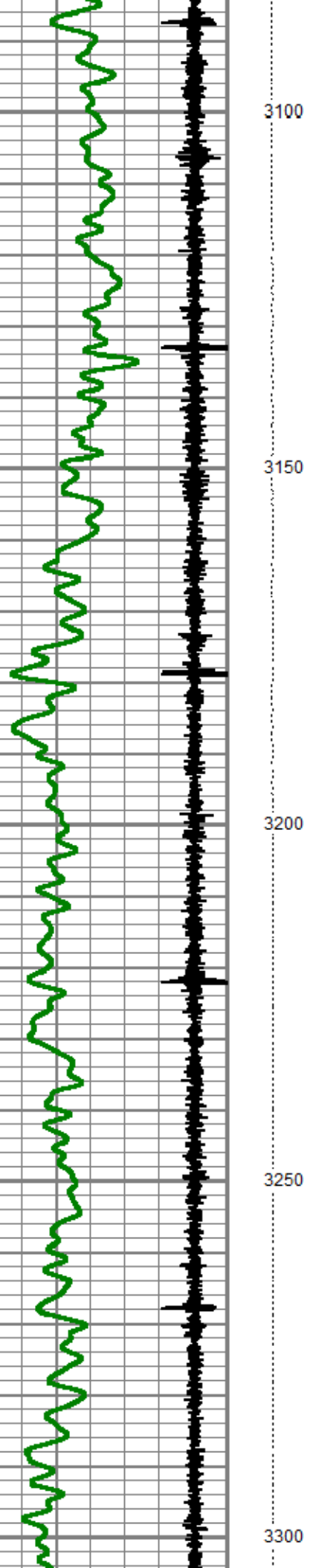

Packer

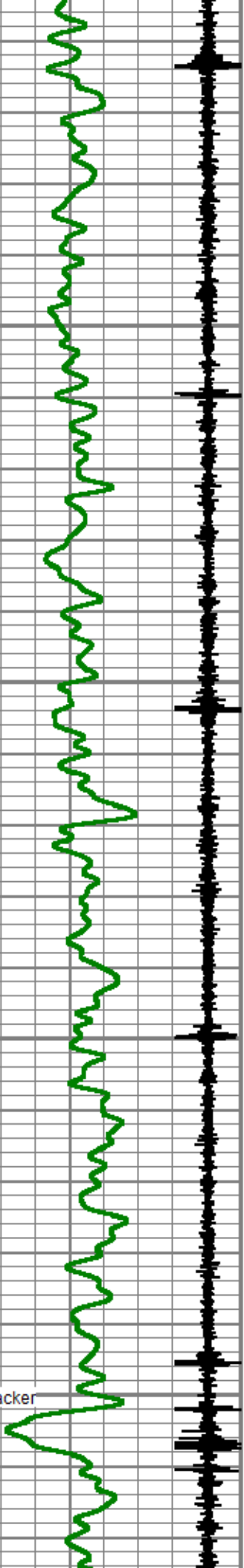

3350
3400
3450
3500

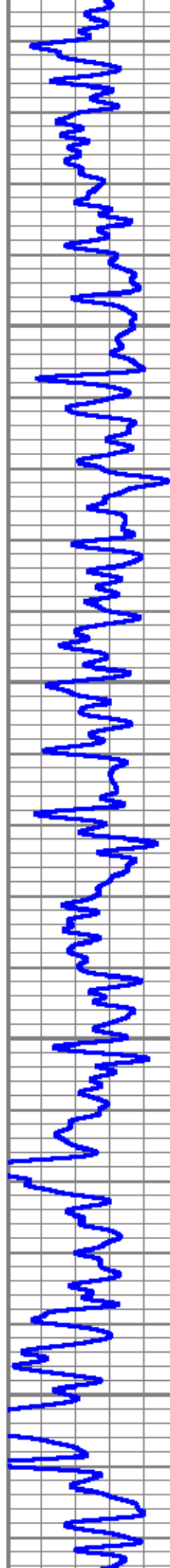

1.2

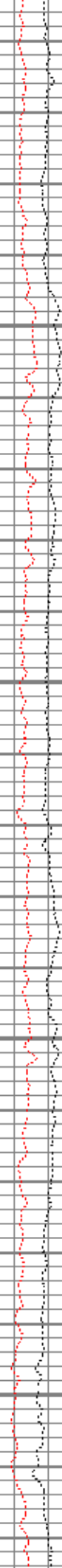

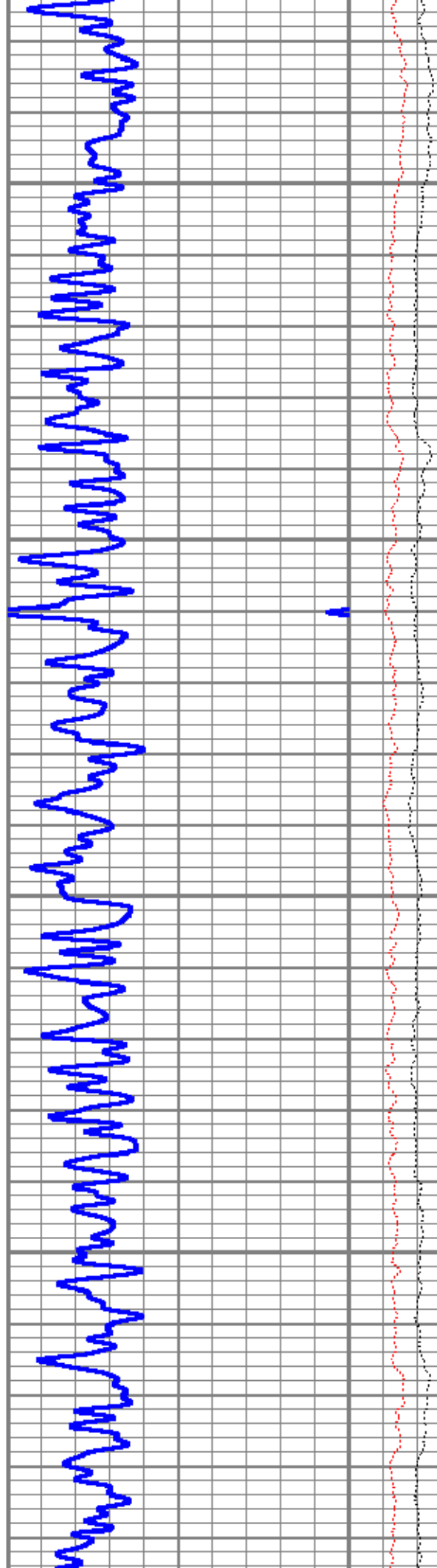
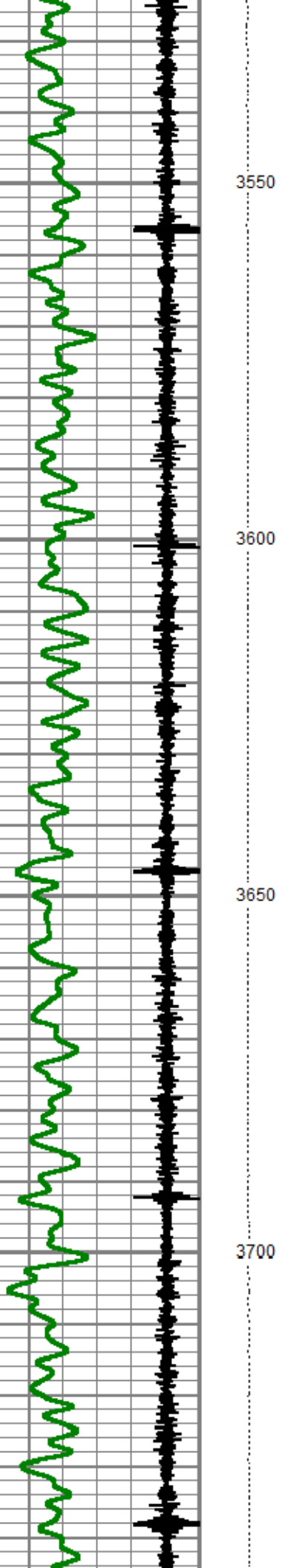

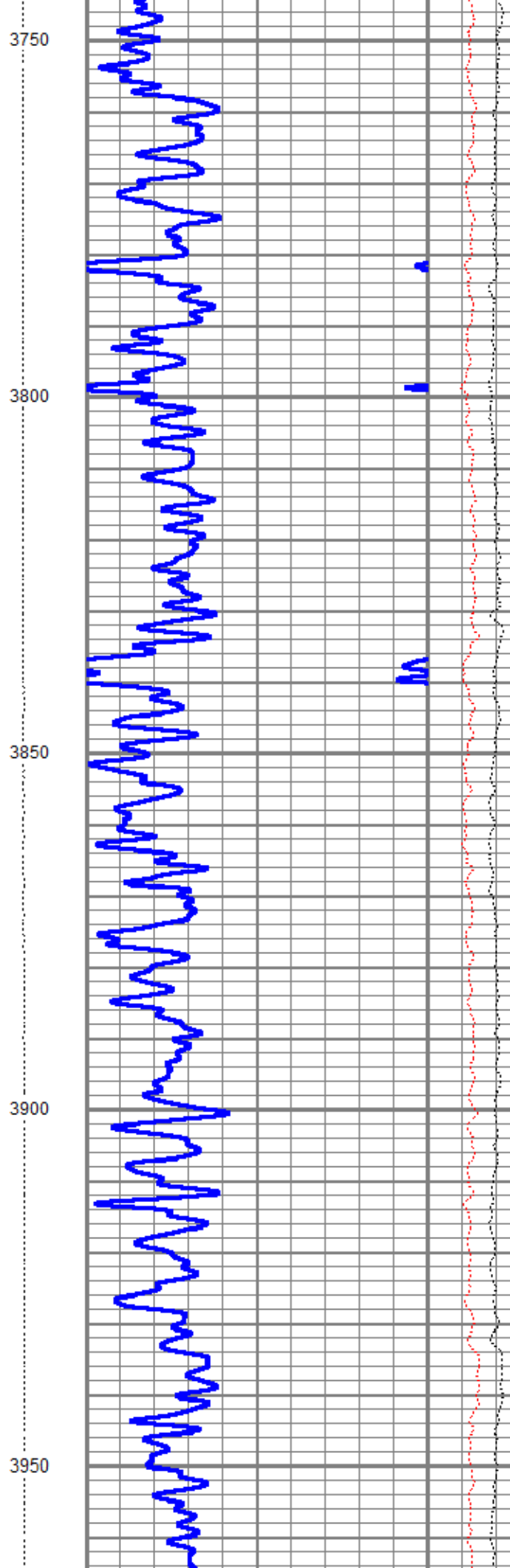
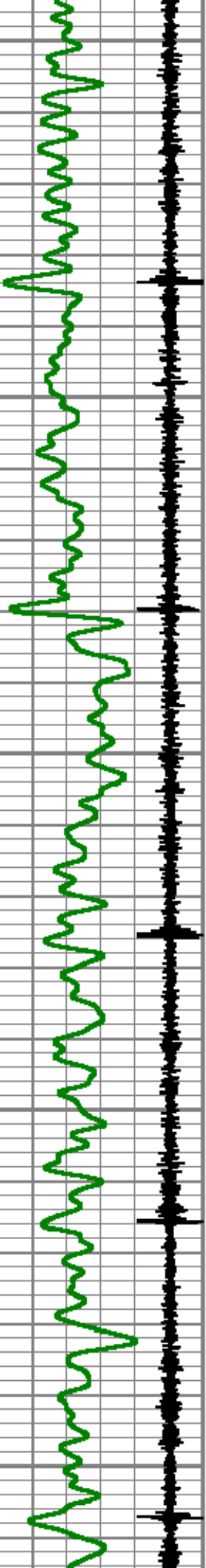

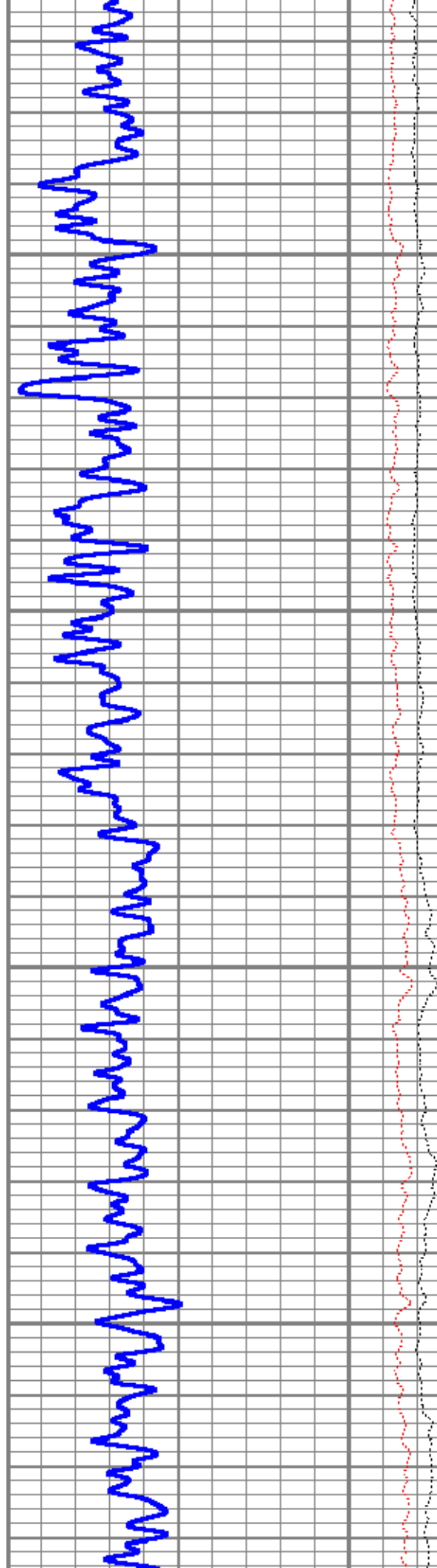
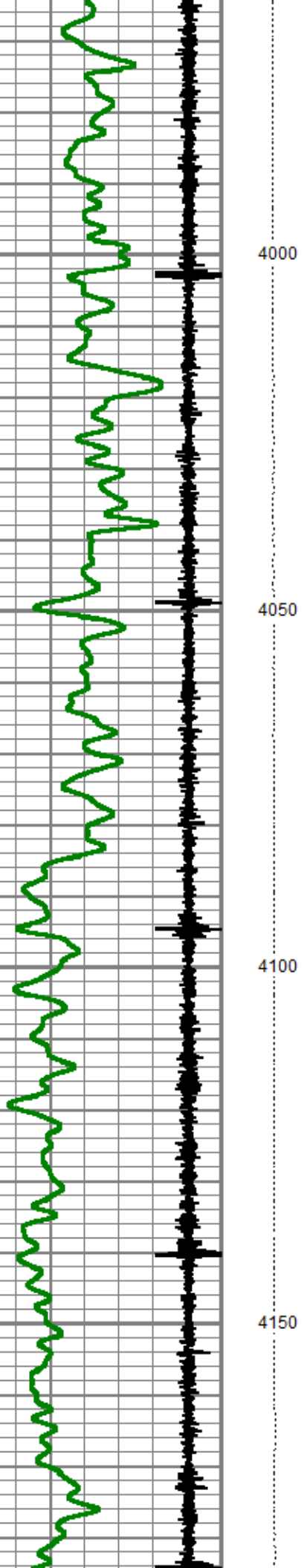

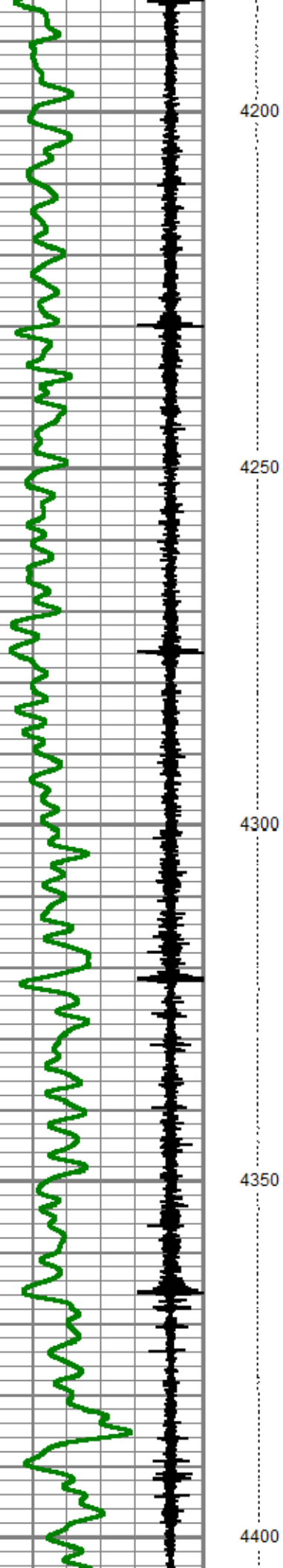

4200

4250

4300

4350

4400

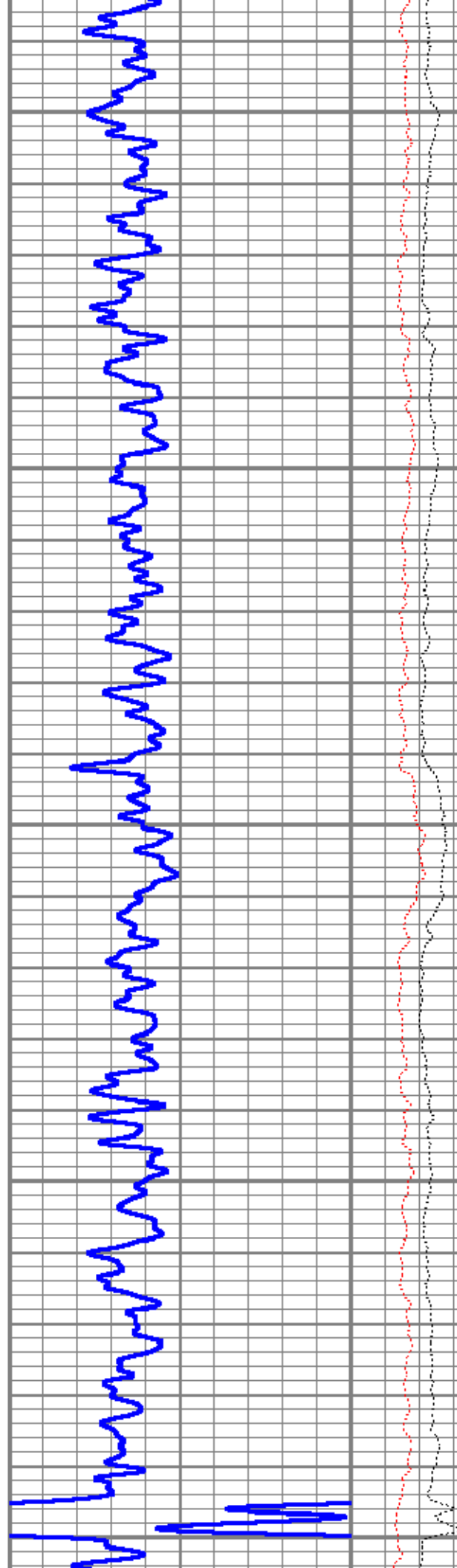

4200

4250

4300

4350

4400

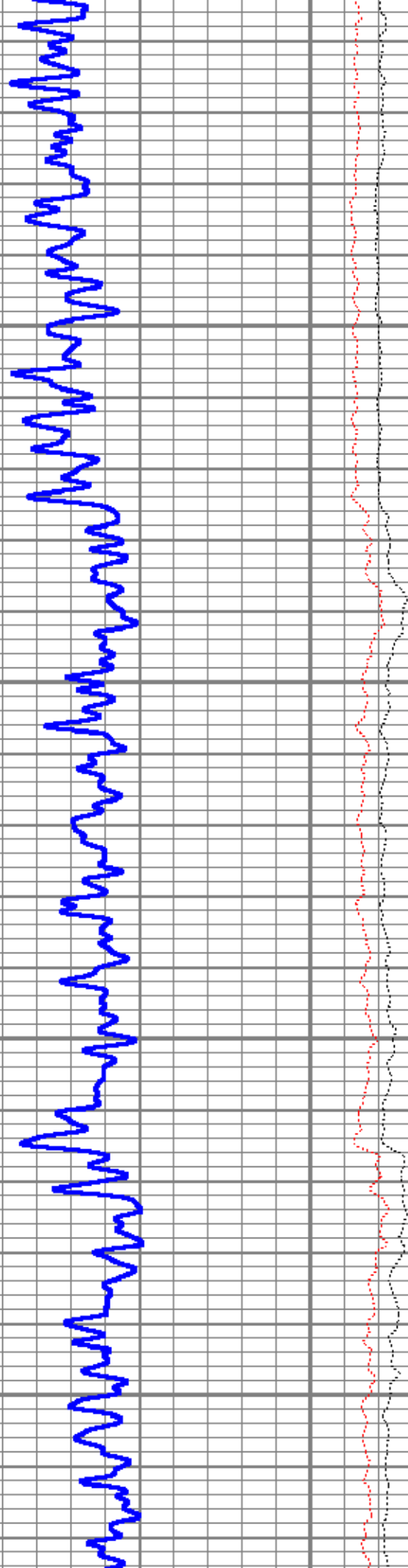
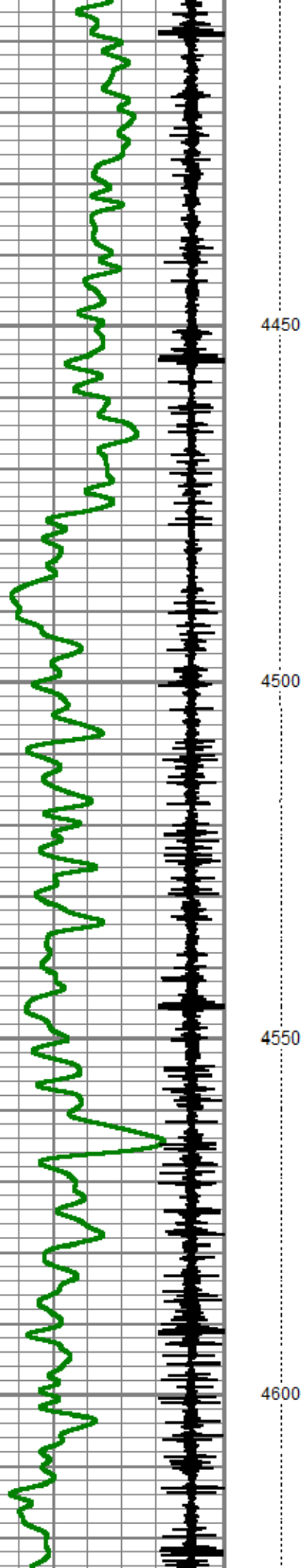

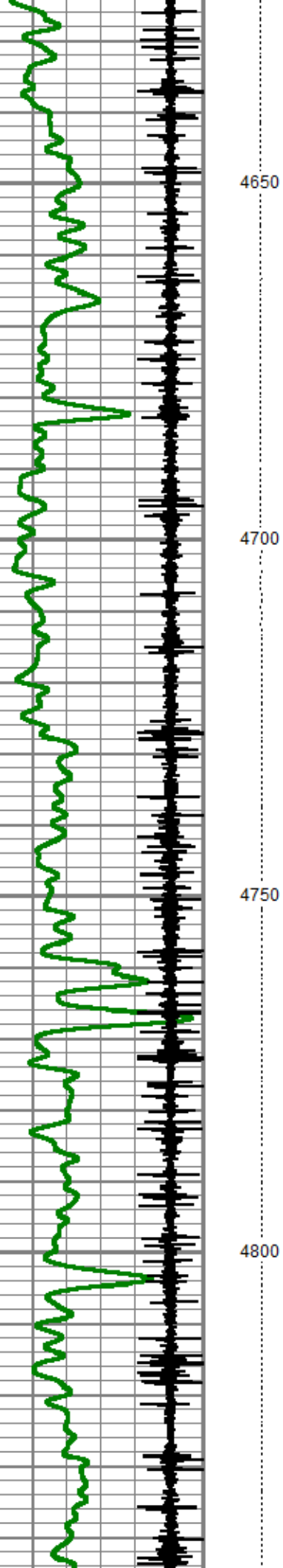

4650

4700

4750

4800

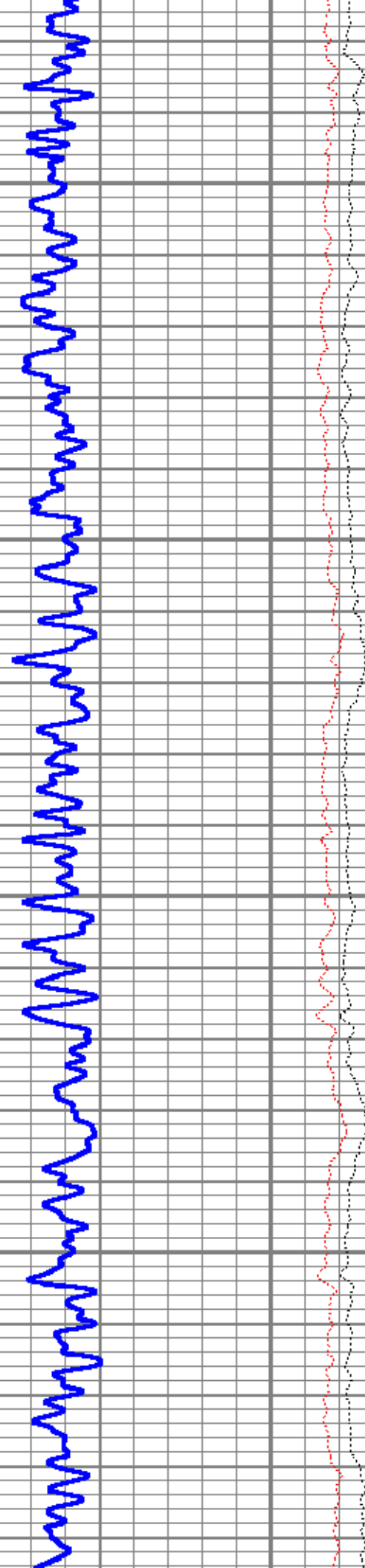

4650

4700

4750

4800

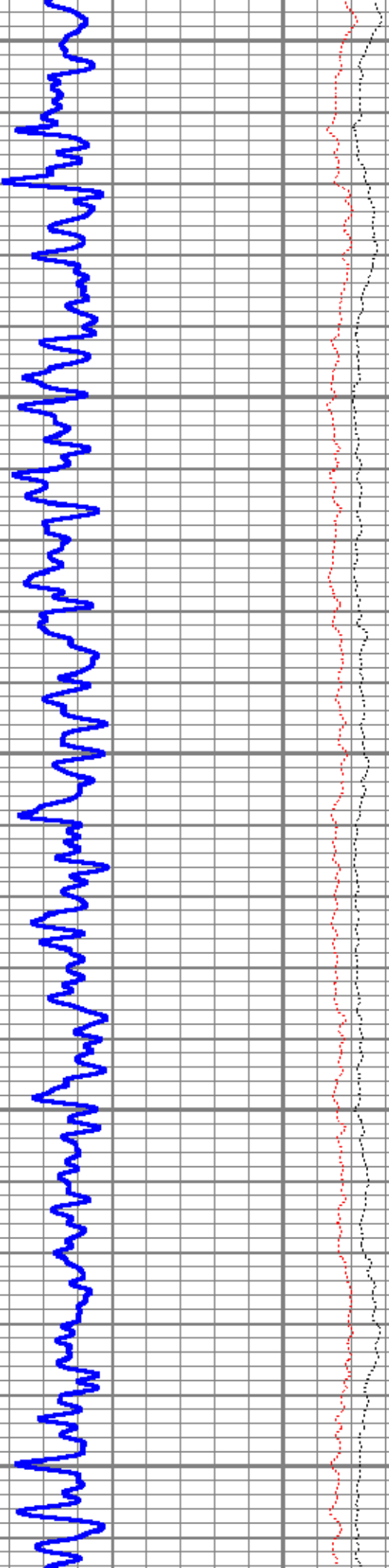
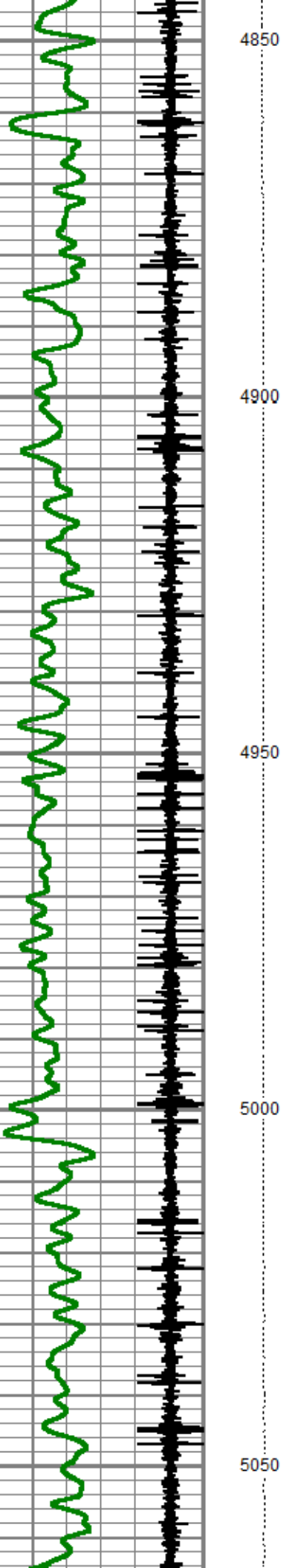

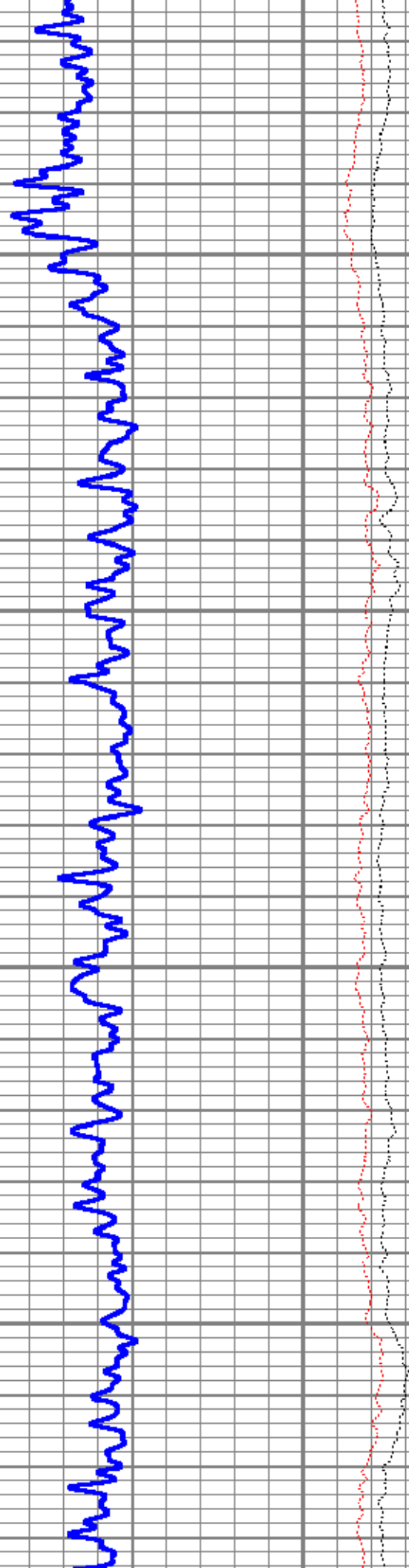
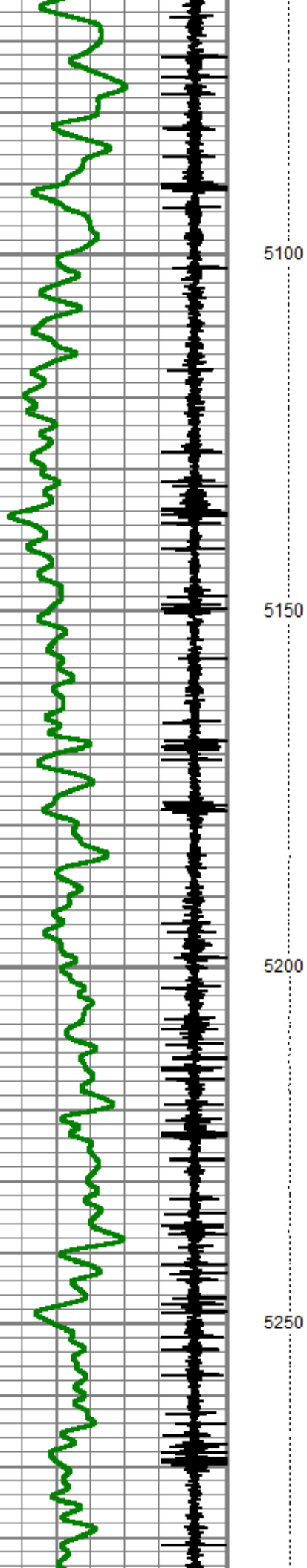

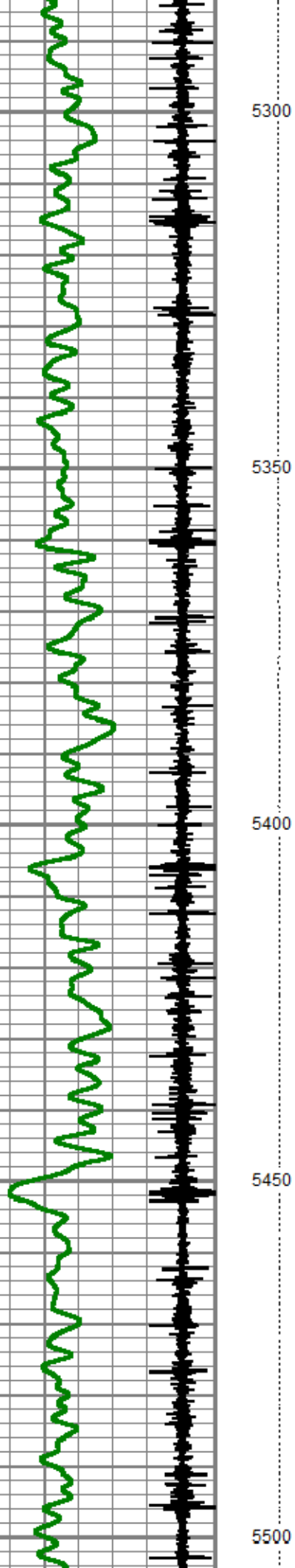

5300

5350

5400

5450

5500

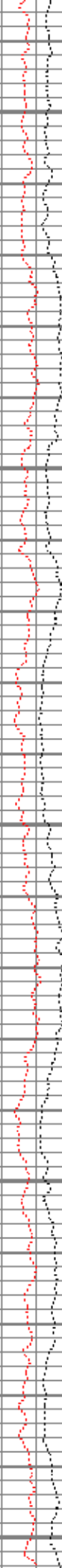
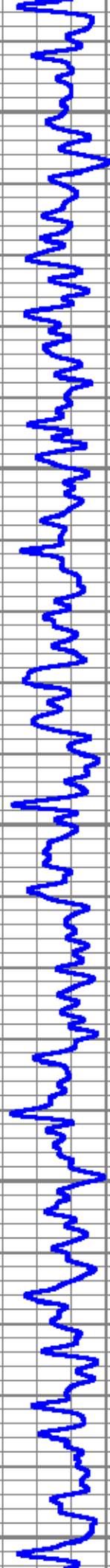

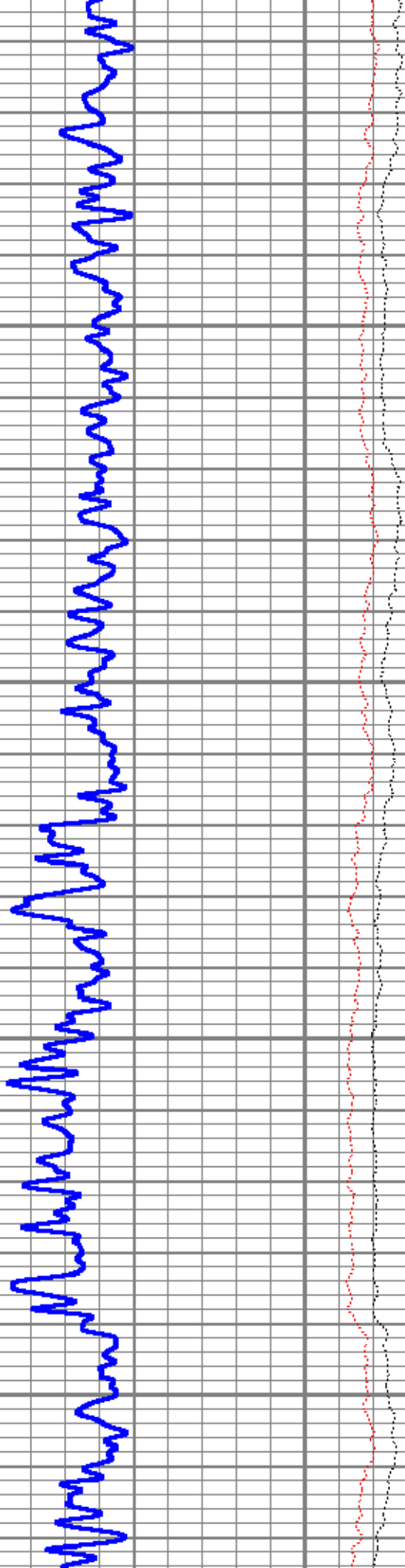
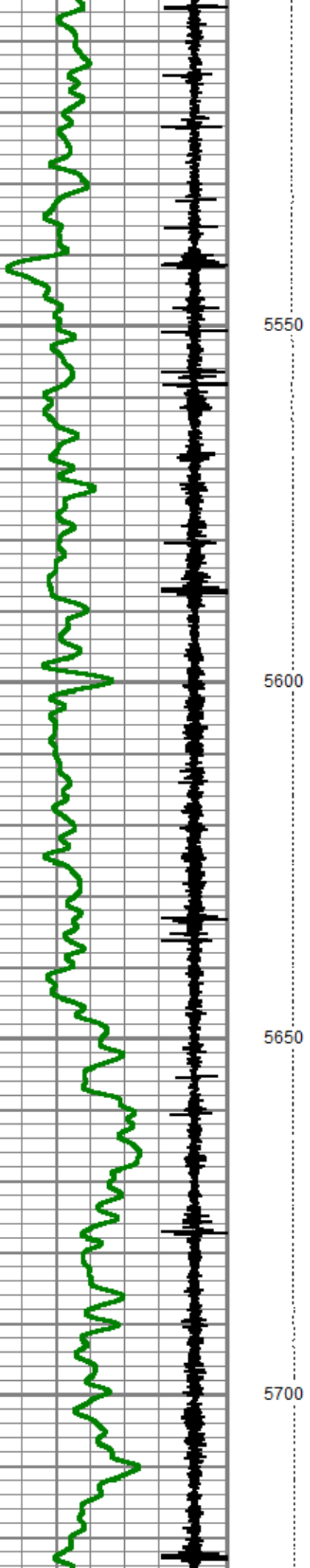

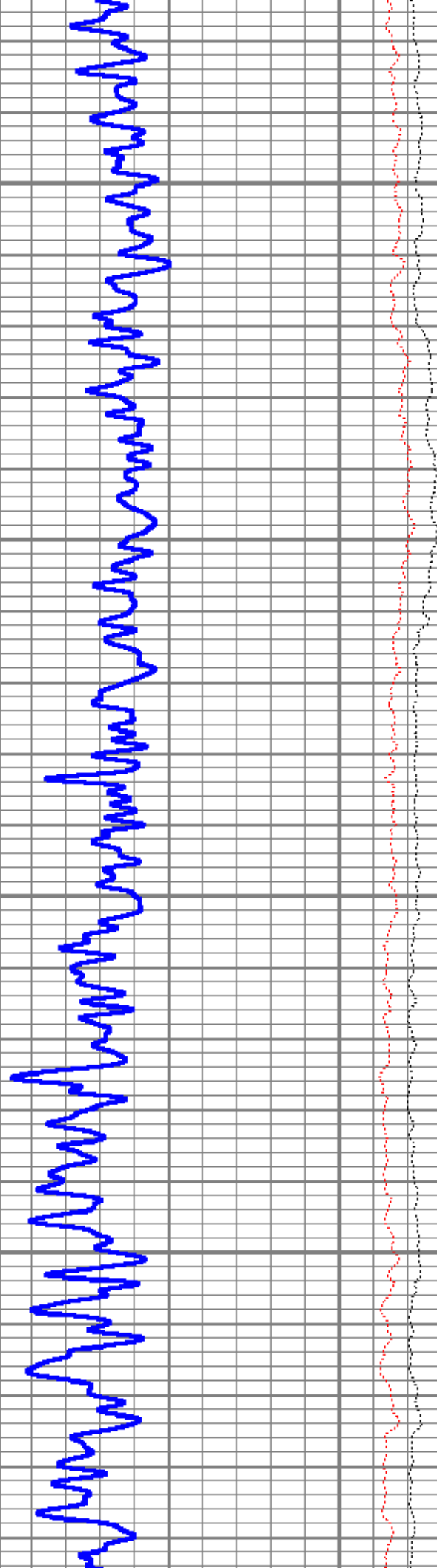
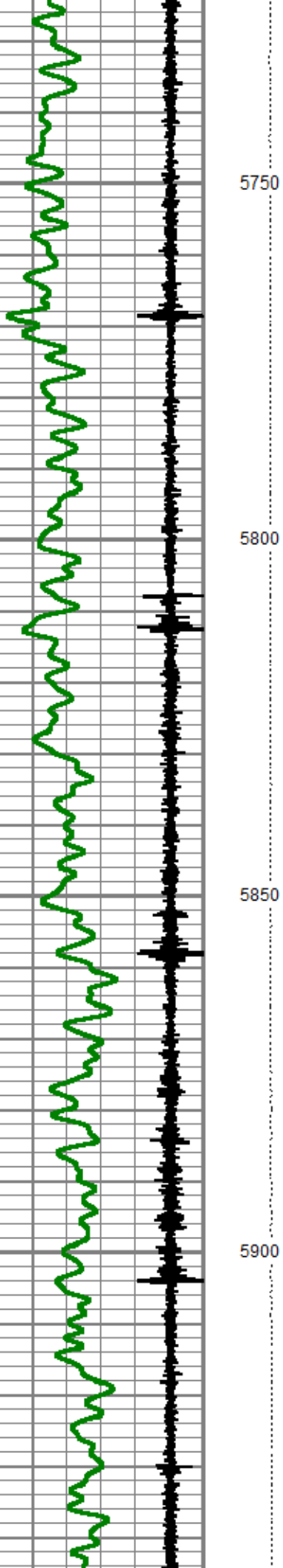

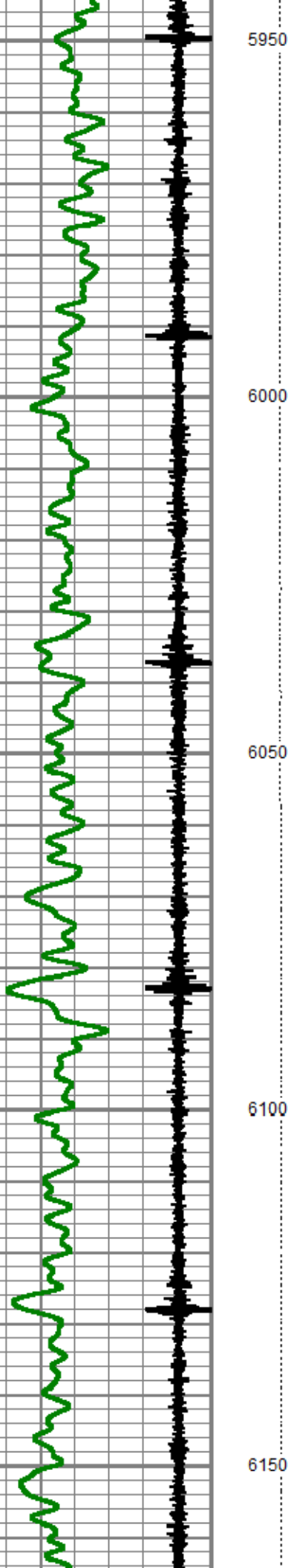

5950

6000

6050

6100

6150

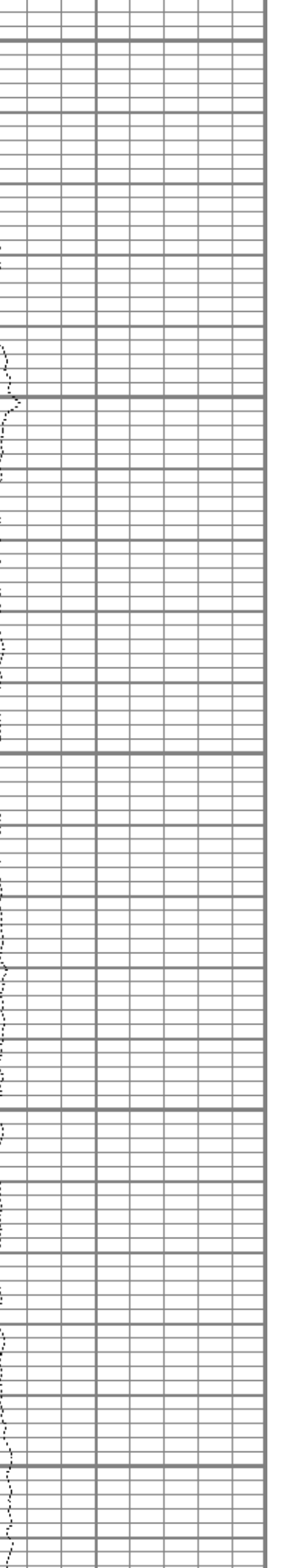
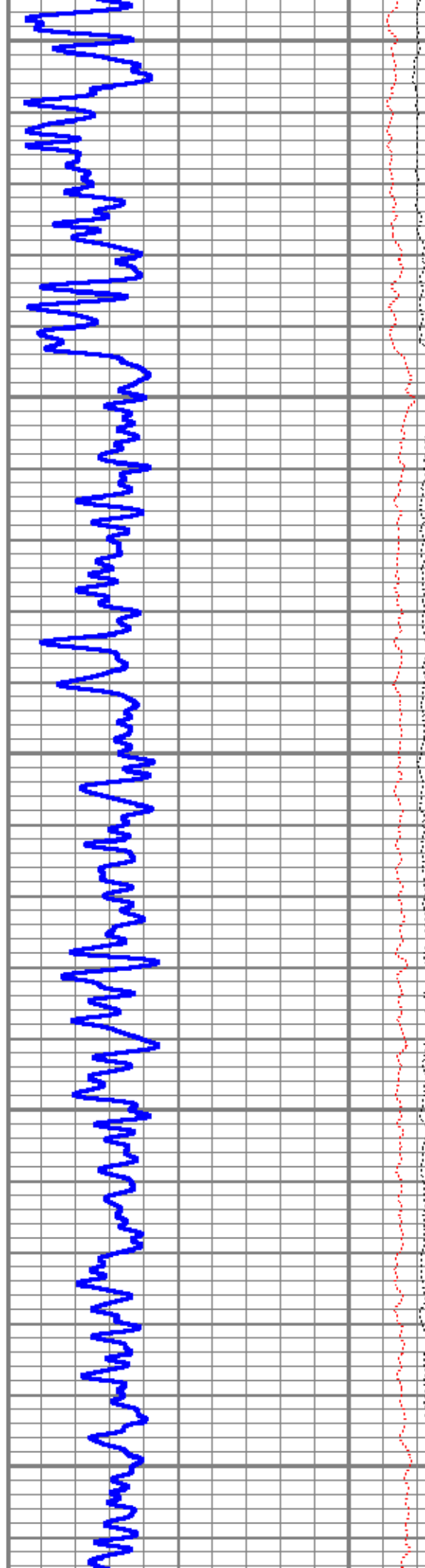

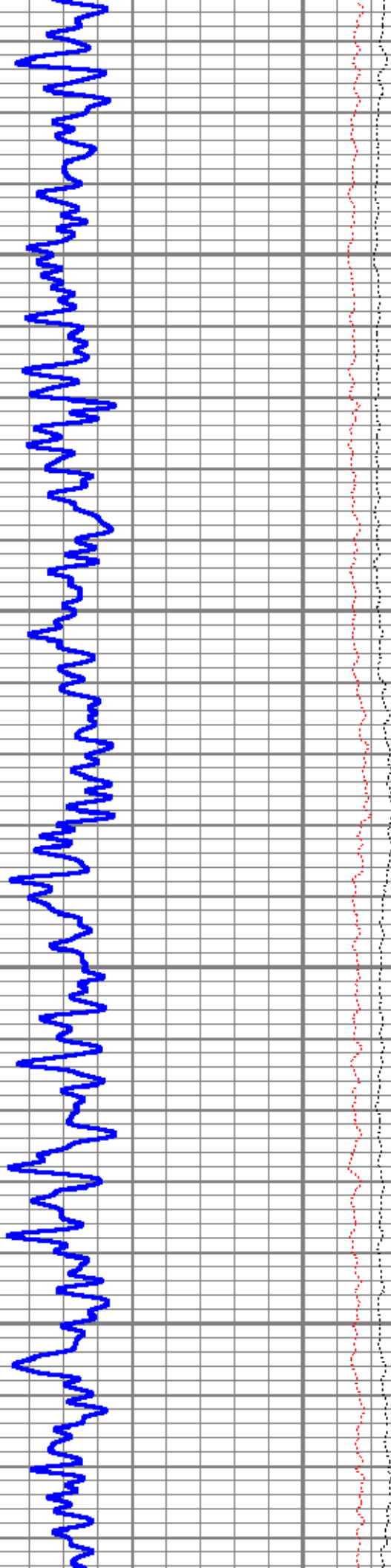
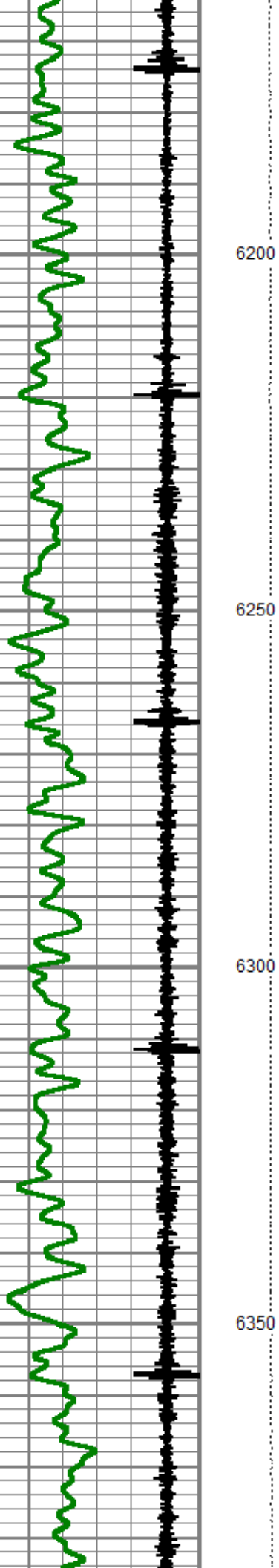

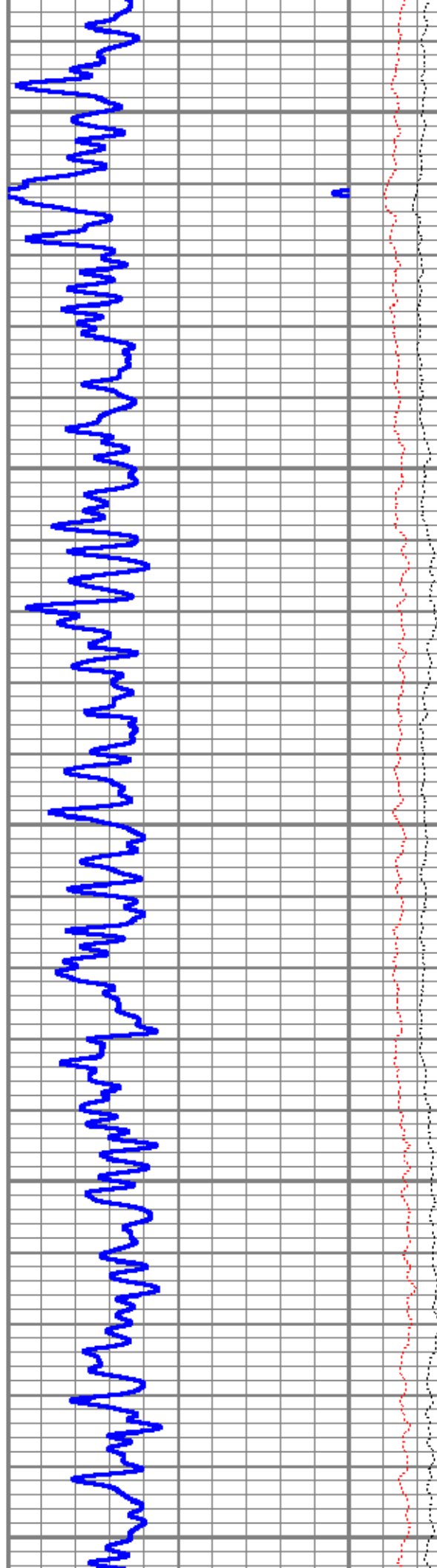
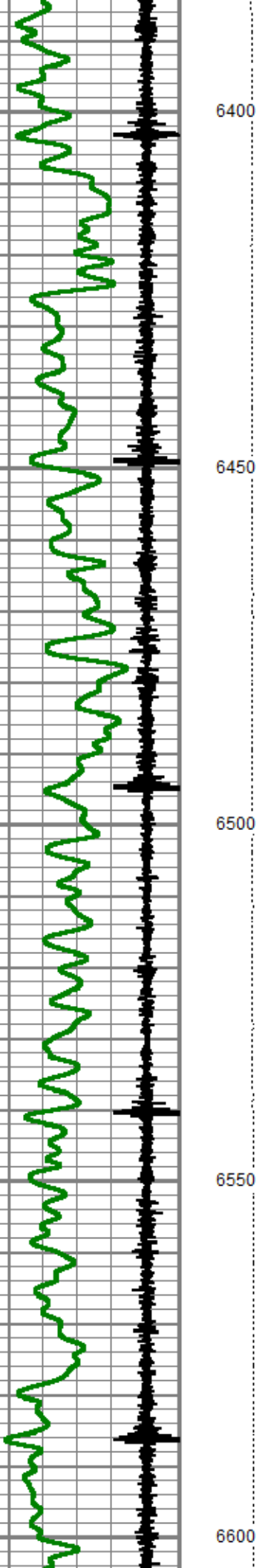

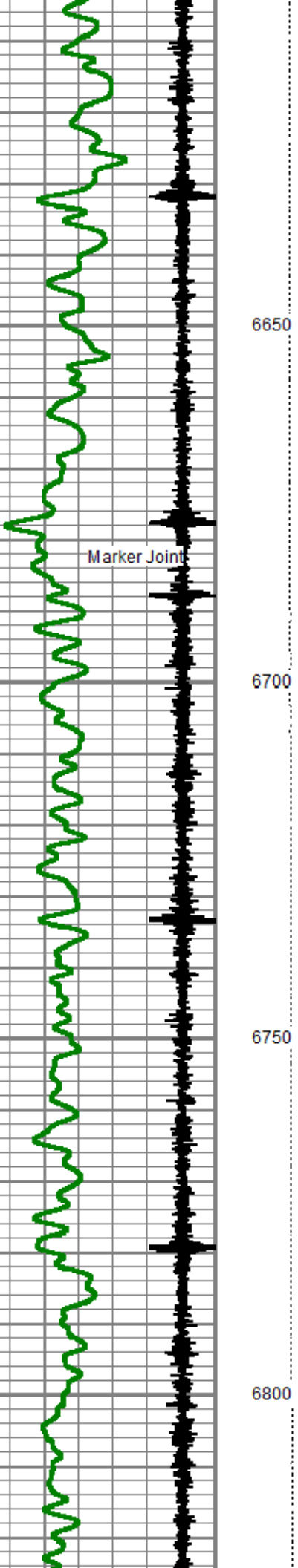

6650

6700

6750

6800

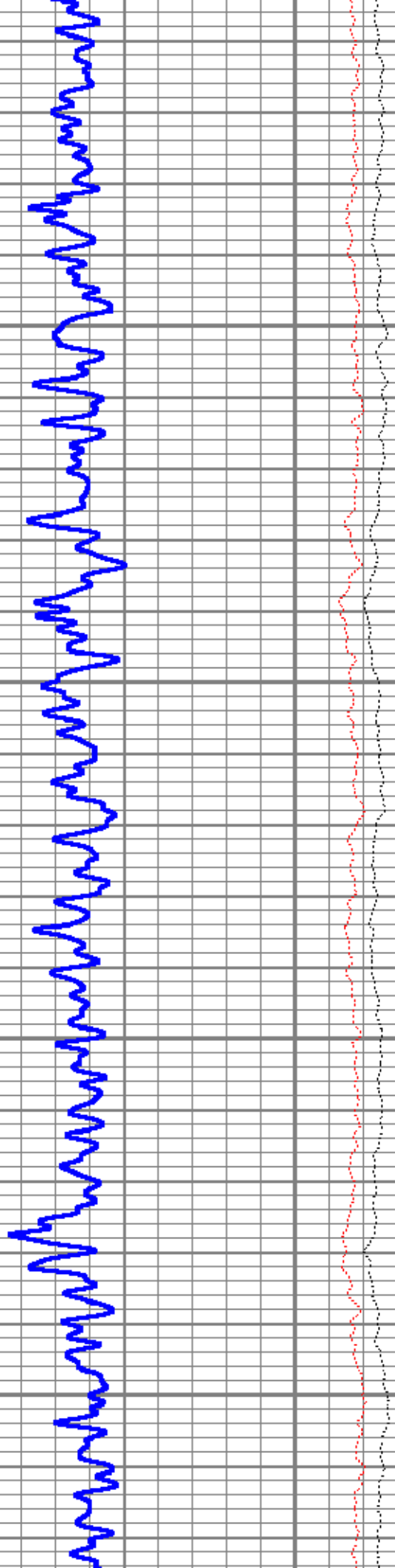

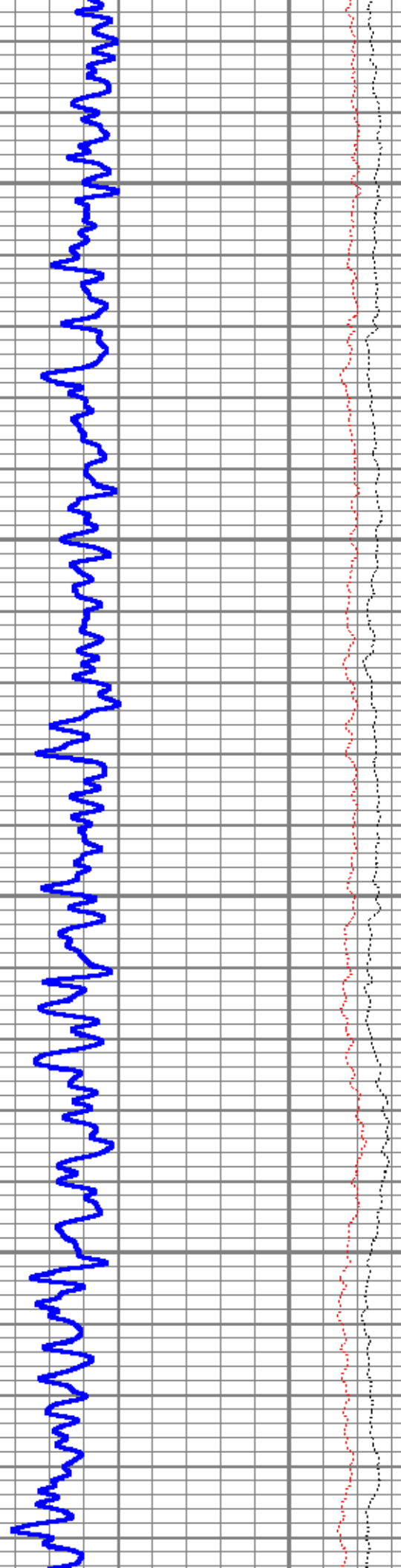
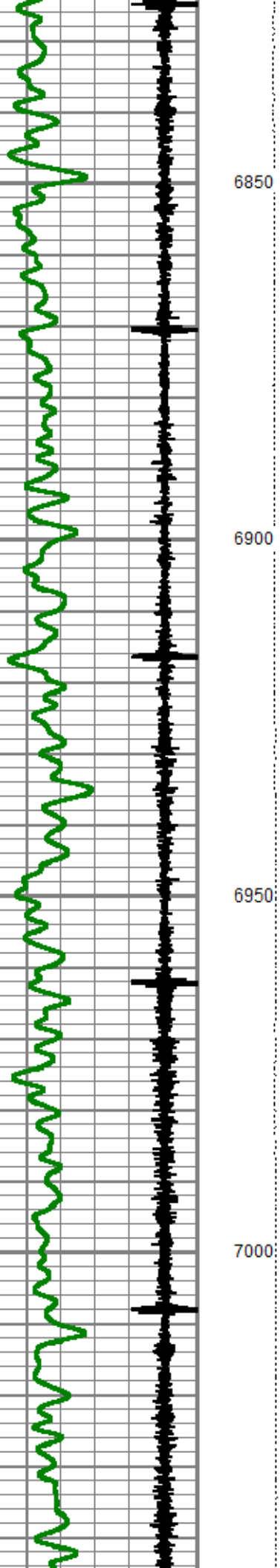

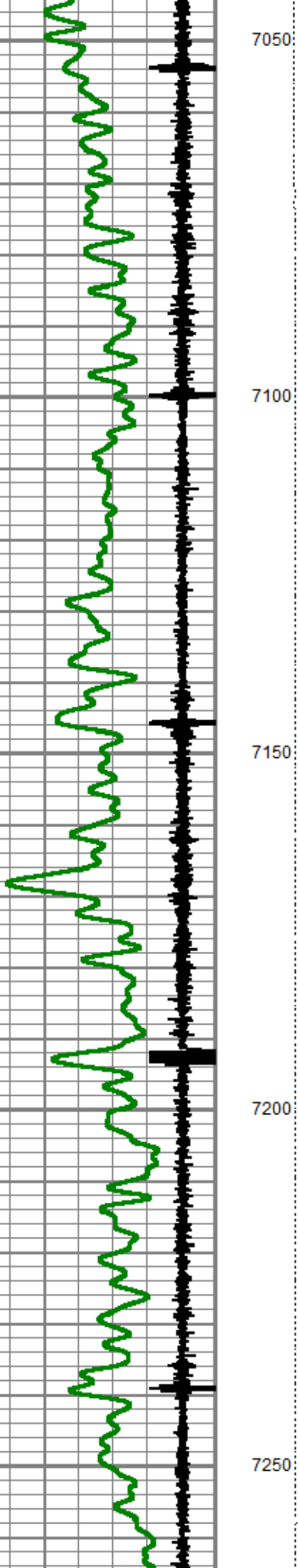

7050

7100

7150

7200

7250

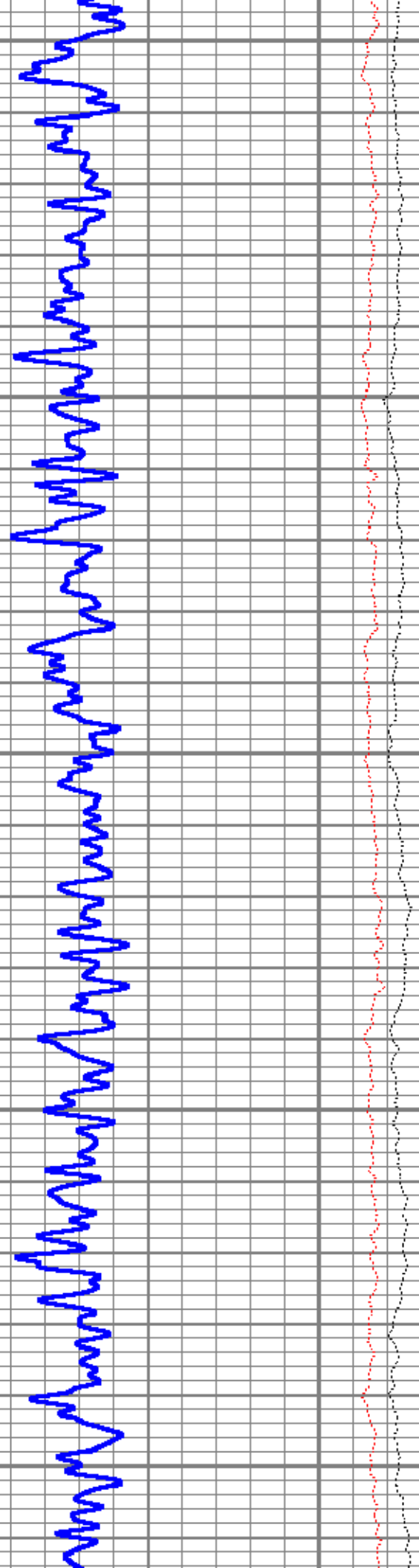

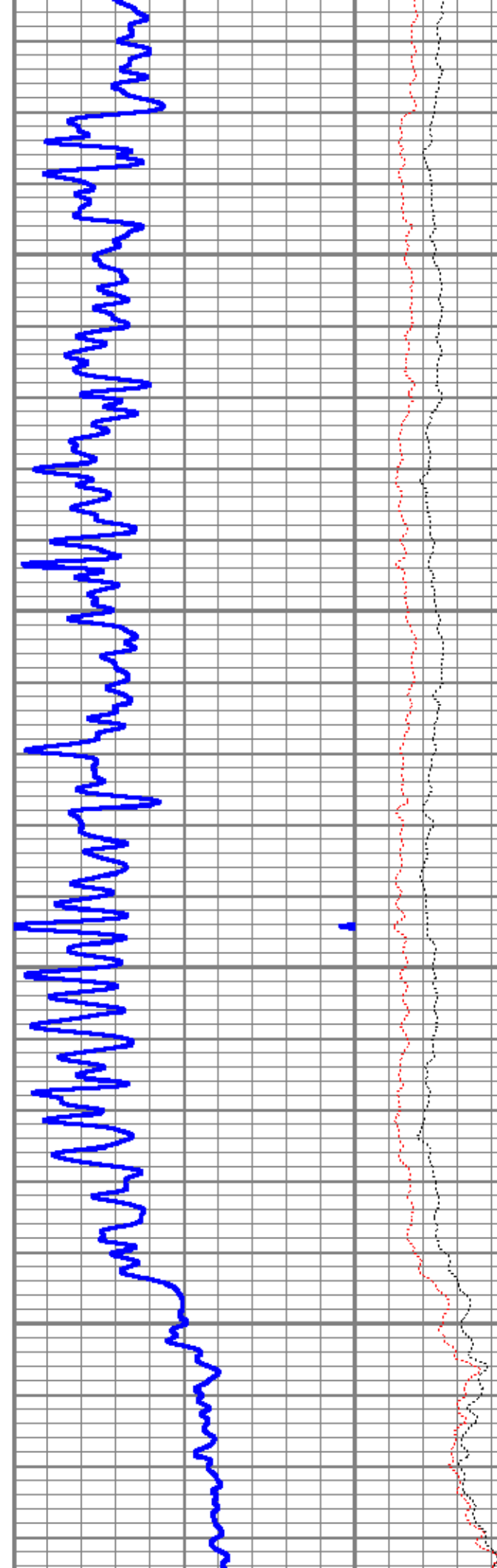
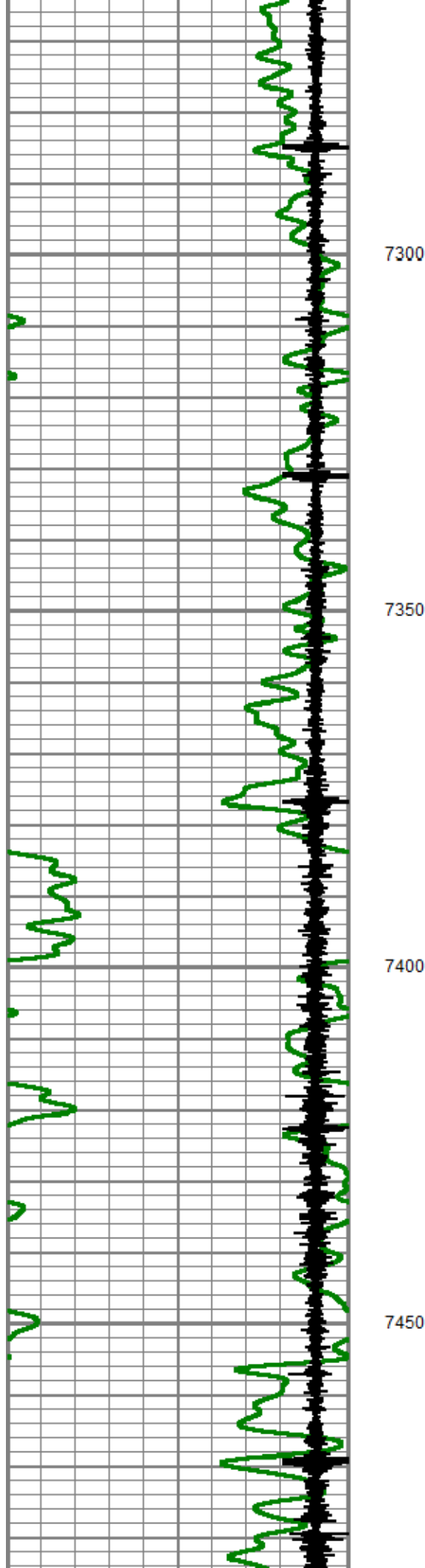

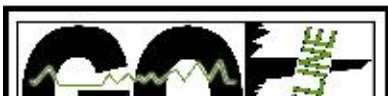
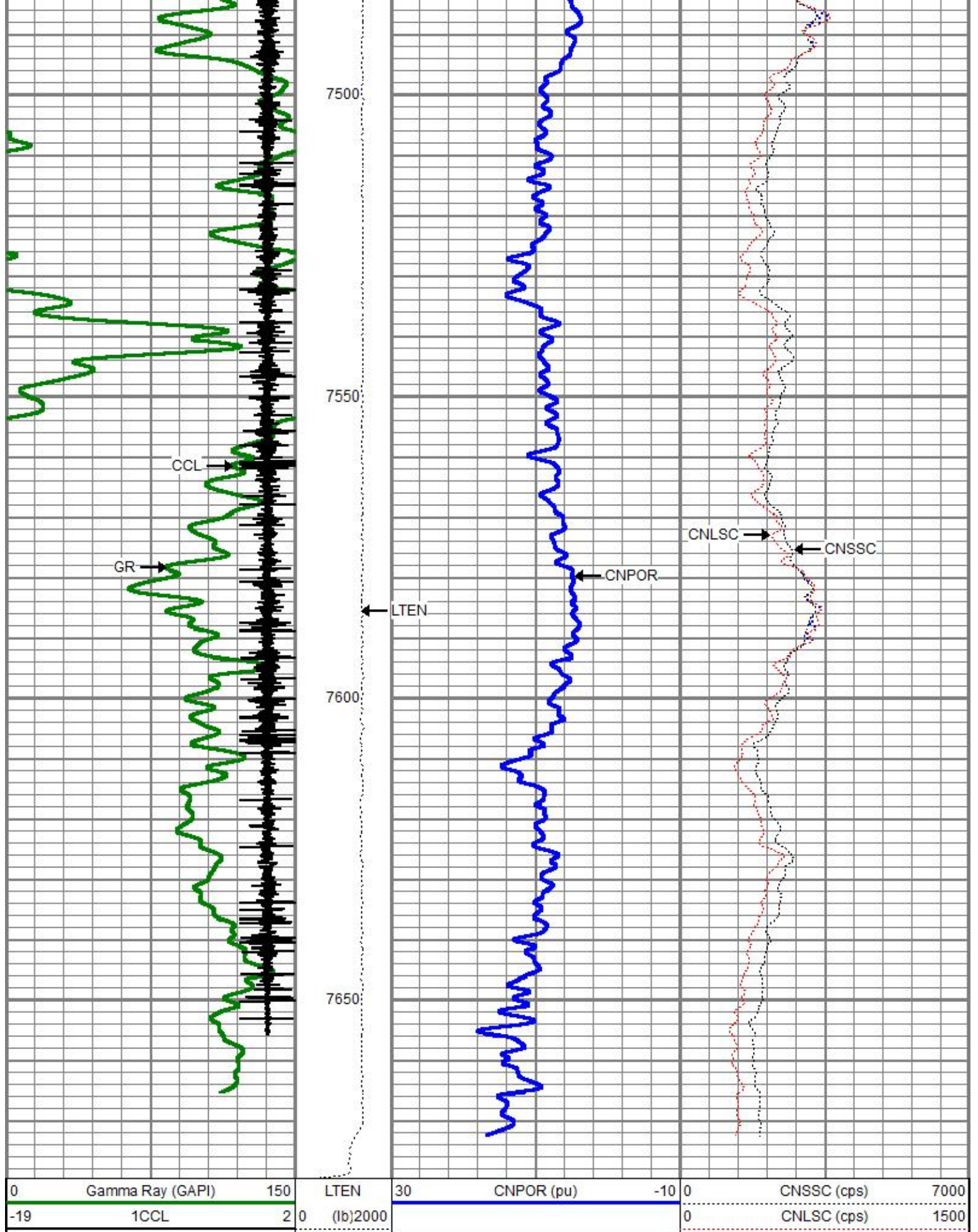

Repeat Pass



Repeat Pass

Database File spinney_01n_final\pdc_spinney_01n_cnl_rcbl.db
 Dataset Pathname Repeat
 Presentation Format gowire-cnl-ls-ss
 Dataset Creation Thu Jun 29 07:57:39 2023
 Charted by Depth in Feet scaled 1:240

0	Gamma Ray (GAPI)	150	LTEN	30	CNPOR (pu)	-10	0	CNSSC (cps)	7000
-19	1CCL	2	0	(lb)2000			0	CNLSC (cps)	1500

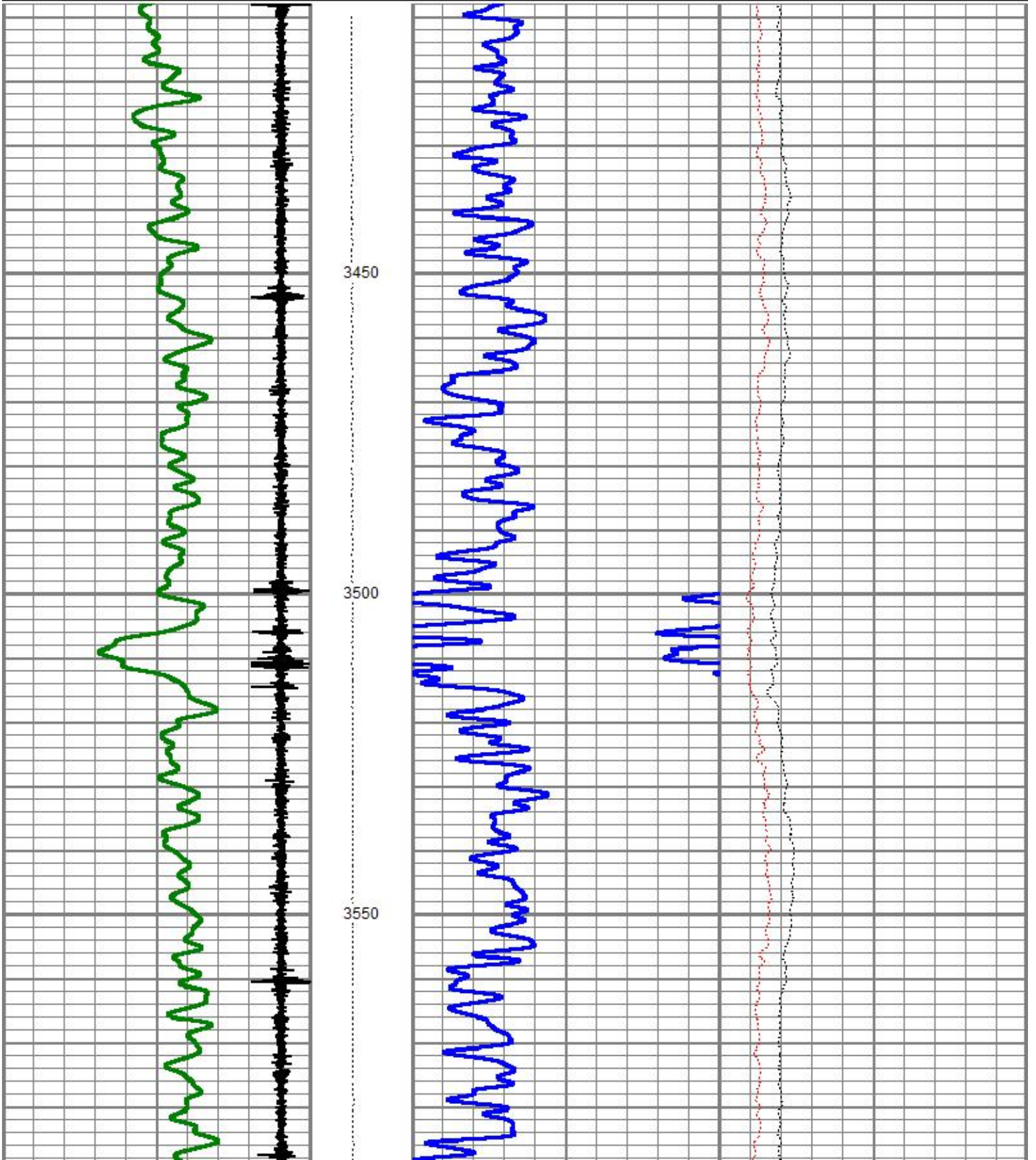

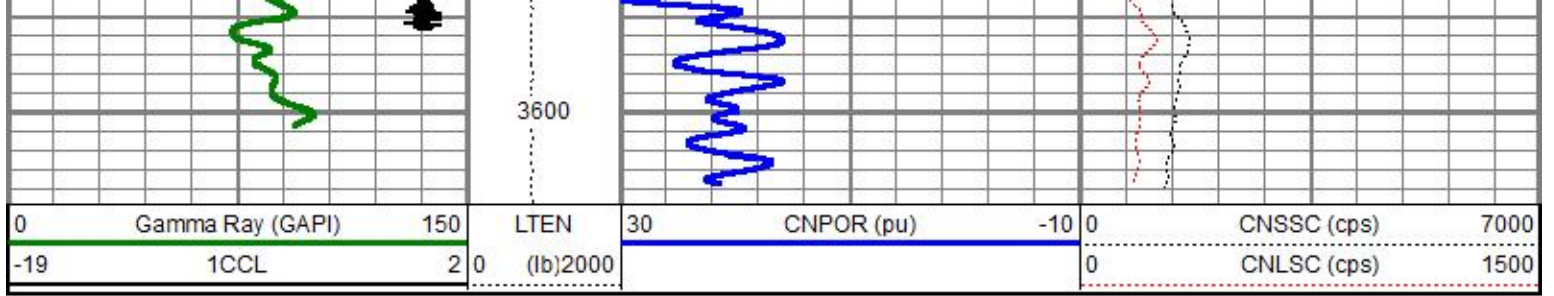

Sensor	Offset (ft)	Schematic	Description	Length (ft)	O.D. (in)	Weight (lb)	
			Cable Head-Titan_144 1 7/16" Titan Cable Head	1.03	1.44	2.00	
CCL	23.29		CCL-275CCL_6MAG (275CCL_6MAG_Base) 050-CC275-0100 (6 MAG CCL SGL PIN)	2.72	2.75		
			CENT-Overbody	2.00	4.50	3.00	
TEMP	19.40						
WFVS8	17.10			PROBE-RBT-DIGITAL-RBL-DCT (1411-220) Probe 2 3/4" Radii Bond with Temp-Corrosion Package	9.21	2.75	105.00
WFVS7	17.10						
WFVS6	17.10						
WFVS5	17.10						
WFVS4	17.10						
WFVS3	17.10						
WFVS2	17.10						
WFVS1	17.10						
WFVFCAL	17.10						
WFV3FT	17.10						
WFV5FT	16.10						
DCCL	12.04						
GCT_TEMP	11.25						
GR	10.56		PROBE-GR/CCL-DIGITAL-275 Probe GCT (2107026) Probe 2 3/4" Gamma Ray/Temp/CCL 6 Pin	4.75	2.75	60.00	
			CENT-Overbody	2.00	4.50	3.00	
			CNT-CNT275-BL (120508) CNT 2.75" Bottom Load	5.00	2.75	76.00	
CNLSC	4.94						
CNSSC	4.53						

	CENT-BC275-0000 Probe 2.75" Bowspring Centralizer	2.83	2.75	24.00
	Bullnose-PROBE Probe Go Pin Pressure Cap	0.33	1.38	1.00
Dataset: pdc_spinney_01n_cnl_rcbl.db: field/well/run1/Main.1 Total length: 25.87 ft Total weight: 274.00 lb O.D.: 4.50 in				

Calibration Report	
Database File	C:\ProgramData\Warrior\Data\Spinney 01N Final\pdc_spinney_01n_cnl_rcbl.db
Dataset Pathname	Main.1
Dataset Creation	Thu Jun 29 11:05:08 2023

Compensated Neutron Calibration Report

Type / Serial:	CNT275-BL / 120508
Source / Verifier:	/
Temperature:	

SHOP CALIBRATION Mon Jan 23 12:40:41 2023

	Cal Tube	Units		
Tank Ratio		SS/LS		
Tank Porosity		pu		
LS Detector		cps		
SS Detector		cps		
Tool Ratio		SS/LS		
Tool Porosity		pu		
Tool Constant =				
Field Verifier	SS Detector	LS Detector	Ratio	Porosity

PRE-SURVEY VERIFICATION				
	SS Detector	LS Detector	Ratio	Porosity

POST-SURVEY VERIFICATION				
	SS Detector	LS Detector	Ratio	Porosity

Gamma Ray Calibration Report

Serial Number:	2107026			
Tool Model:	275 Probe GCT			
Performed:	Wed Sep 21 08:38:08 2022			
Calibrator Value:	200.0	GAPI		
Background Reading:	43.9	cps		
Calibrator Reading:	269.1	cps		
Sensitivity:	0.8881	GAPI/cps		

Temperature Calibration Report

Serial Number:	1411-220			
Tool Model:	RBL-DCT			
Performed:	Fri Mar 3 13:46:04 2023			
	Reference		Reading	
Low Reference:	0.00 degF		0.00 degF	
High Reference:	1.00 degF		1.00 degF	

High Reference: 1.00 deg
Gain: 0.90
Offset: 0.00
Delta Spacing: 1



Company PDC Energy
Well Spinney 02N
Field Wattenberg
County Weld
State Colorado

Country