Company	Petroleum Development Corporation
Well	Hankins 31-22H
Field	Wattenberg
County	Weld
State	CO
Country	USA

Cement Bond Log
Gamma Ray
CCL

Company Petroleum Development Corporation
Well Hankins 31-22H
Field Wattenberg
County Weld
State CO Country USA

Location: API # : 05-123-34630
213' FNL & 1560' FEL
NW / NW
SEC 22 TWP 5N RGE 67W

Other Services

Permanent Datum Elevation 5011'
Log Measured From
Drilling Measured From

Elevation
K.B. 5027'
D.F. 5026'
G.L. 5011'

Date	May 12, 2023
Run Number	1
Depth Driller	n/a
Depth Logger	6100'
Bottom Logged Interval	6100'-3000'
Top Log Interval	3000'-0'
Open Hole Size	
Type Fluid	water
Density / Viscosity	
Max. Recorded Temp.	
Estimated Cement Top	
Time Well Ready	
Time Logger on Bottom	
Equipment Number	806
Location	
Recorded By	Meisner
Witnessed By	McGraw

Borehole Record				Tubing Record			
Run Number	Bit	From	To	Size	Weight	From	To

	Size	Wgt/Ft	Top	Bottom
Casing Record				
Surface String				
Prot. String				
Production String	7"			
Liner				

<<< Fold Here >>>

All interpretations are opinions based on inferences from electrical or other measurements and we cannot and do not guarantee the accuracy or correctness of any interpretation, and we shall not, except in the case of gross or willful negligence on our part, be liable or responsible for any loss, costs, damages, or expenses incurred or sustained by any interpretation made by any of our officers, agents or employees. These interpretations are also subject to our general terms and conditions set out in our current Price Schedule.

Comments

Database File	pdch2231h.db
Dataset Pathname	pass1
Presentation Format	pdc
Dataset Creation	Fri May 12 07:56:40 2023
Charted by	Depth in Feet scaled 1:240

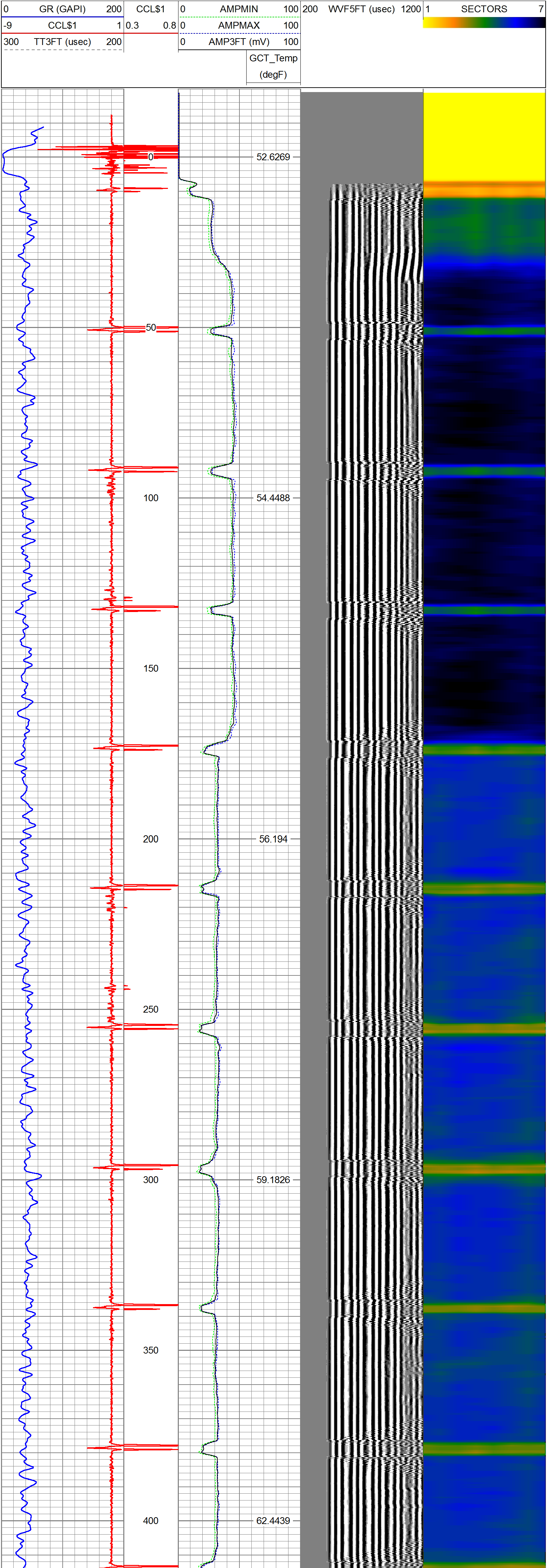

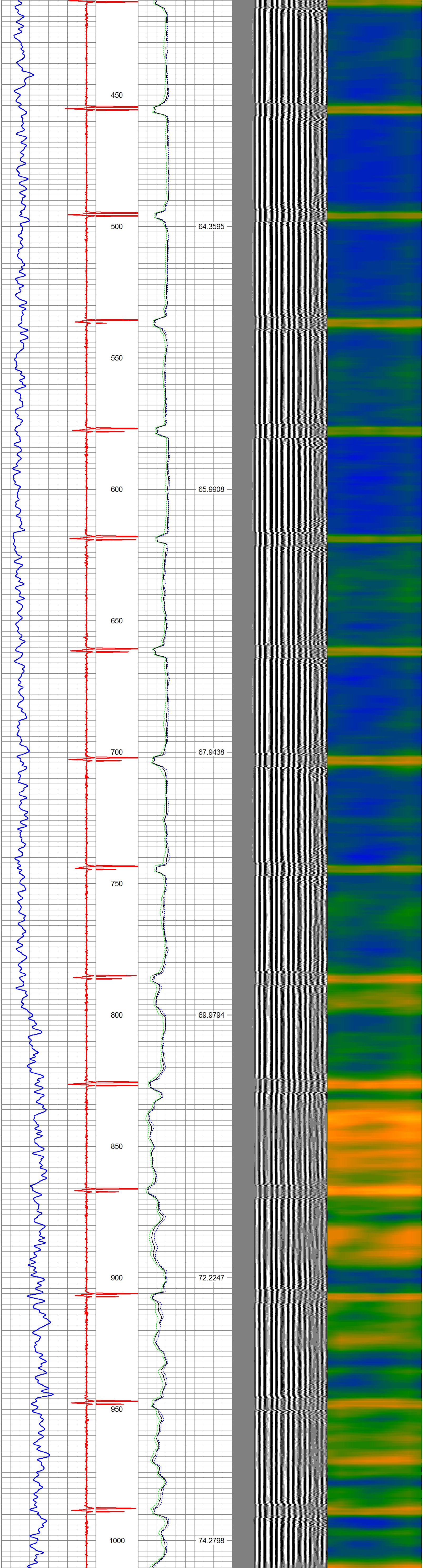

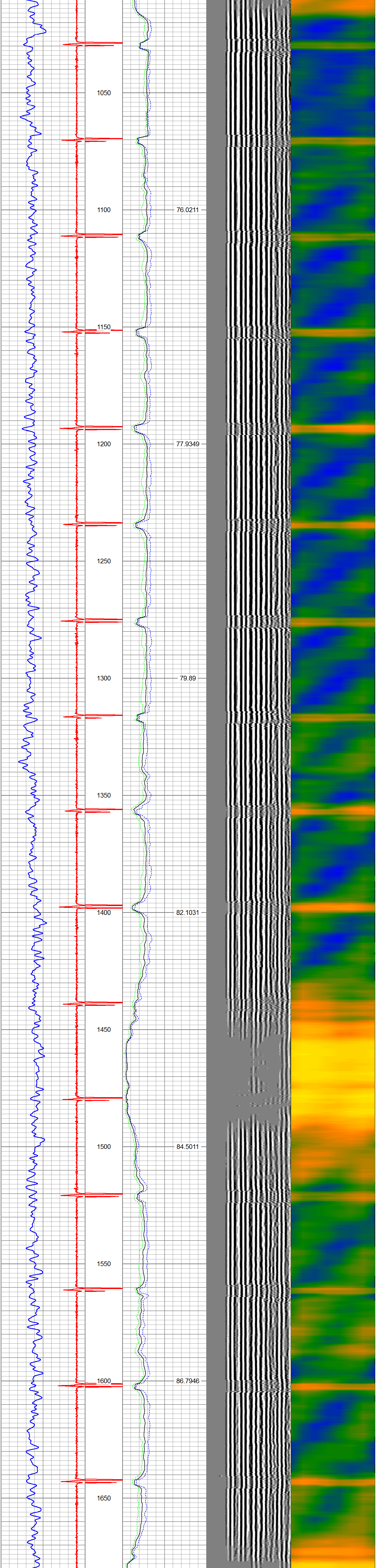

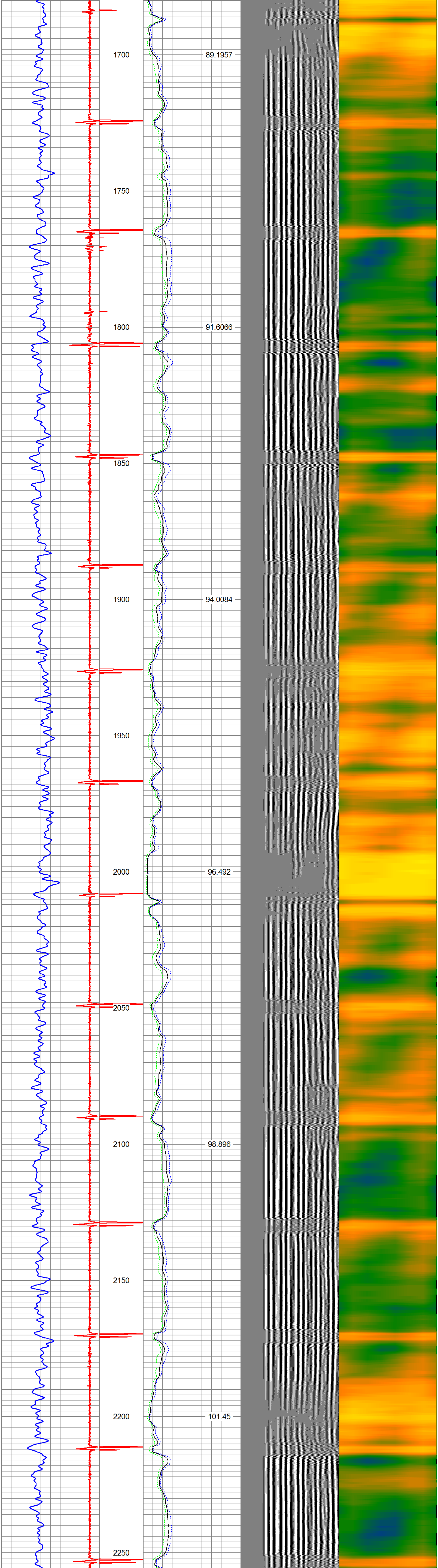

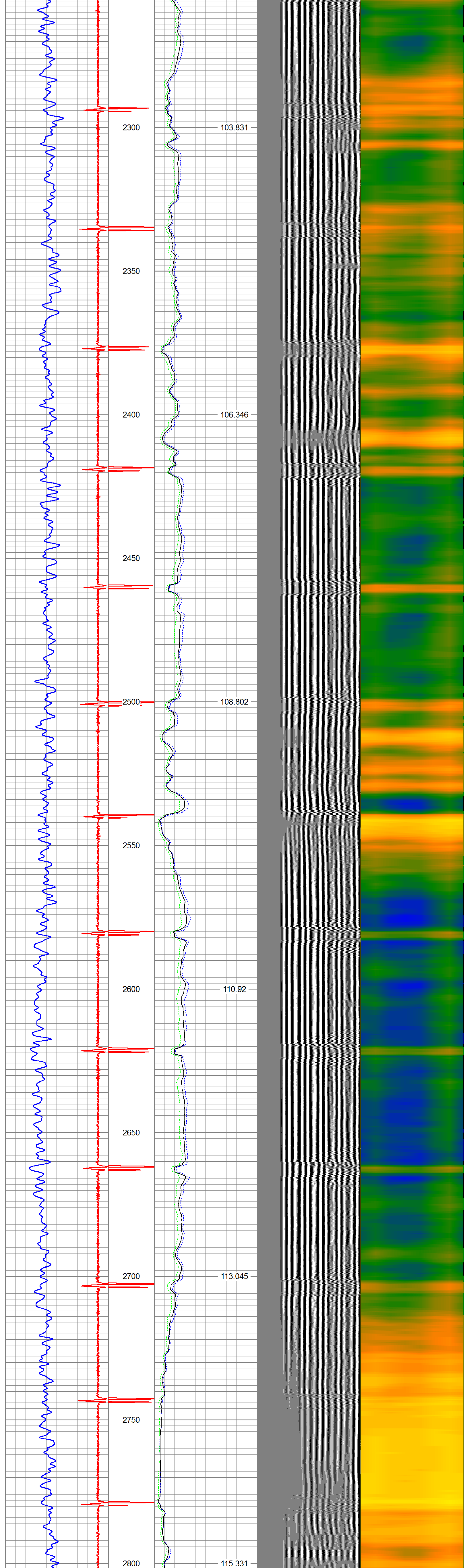

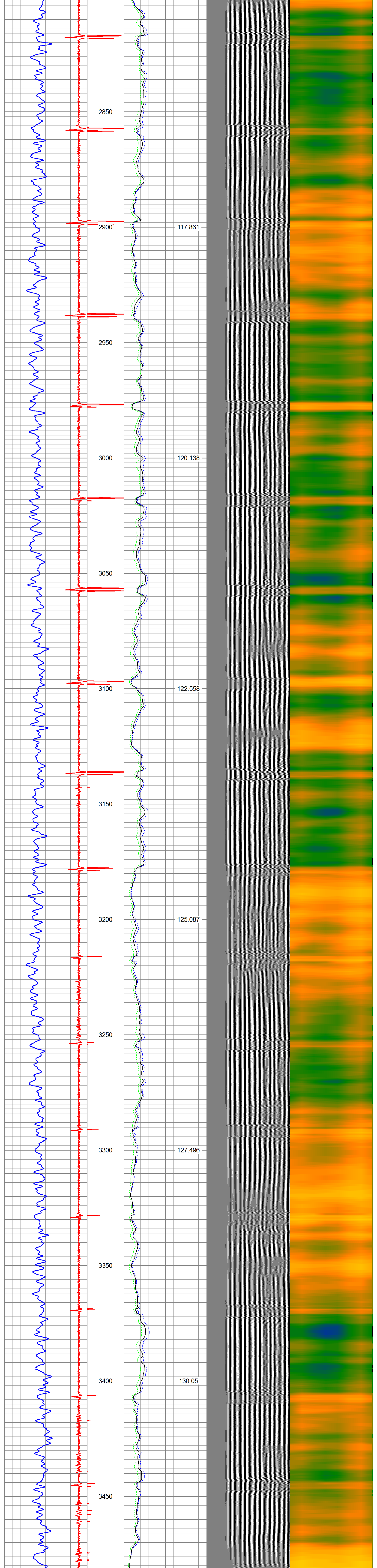

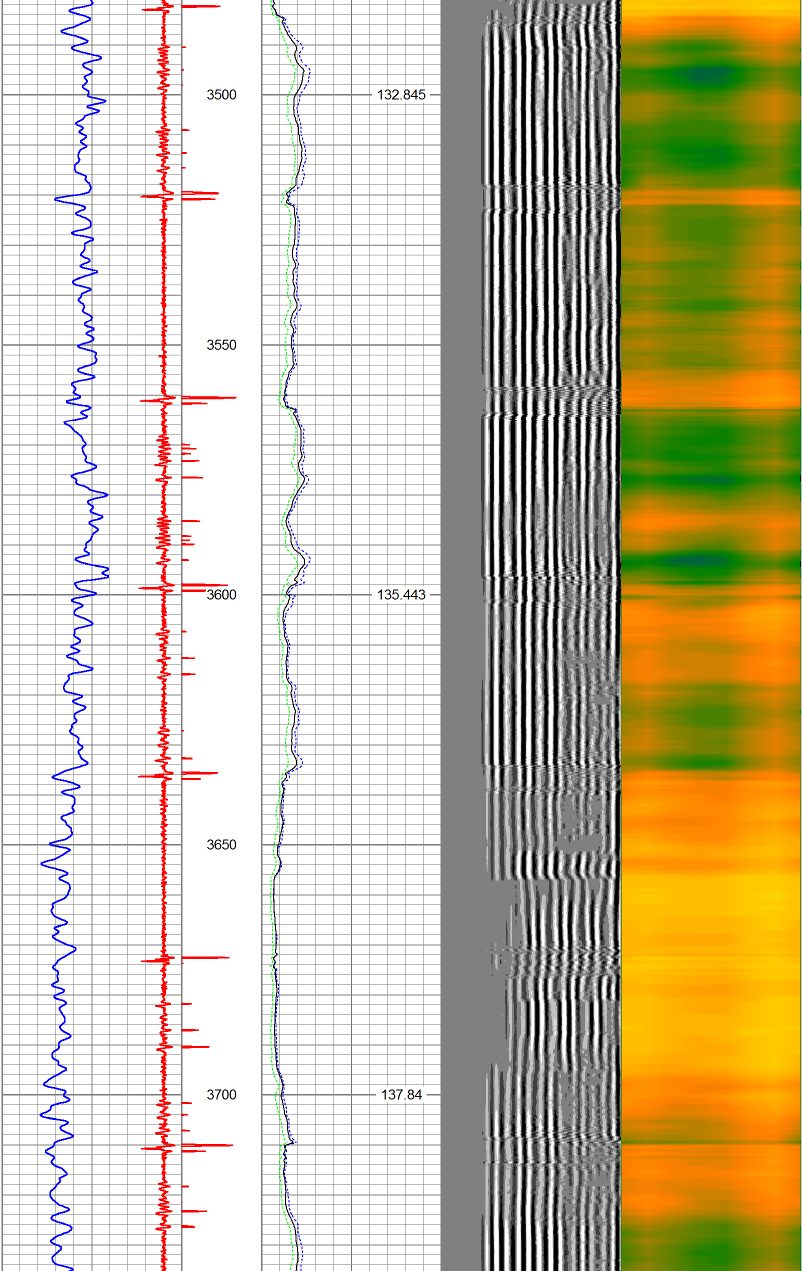

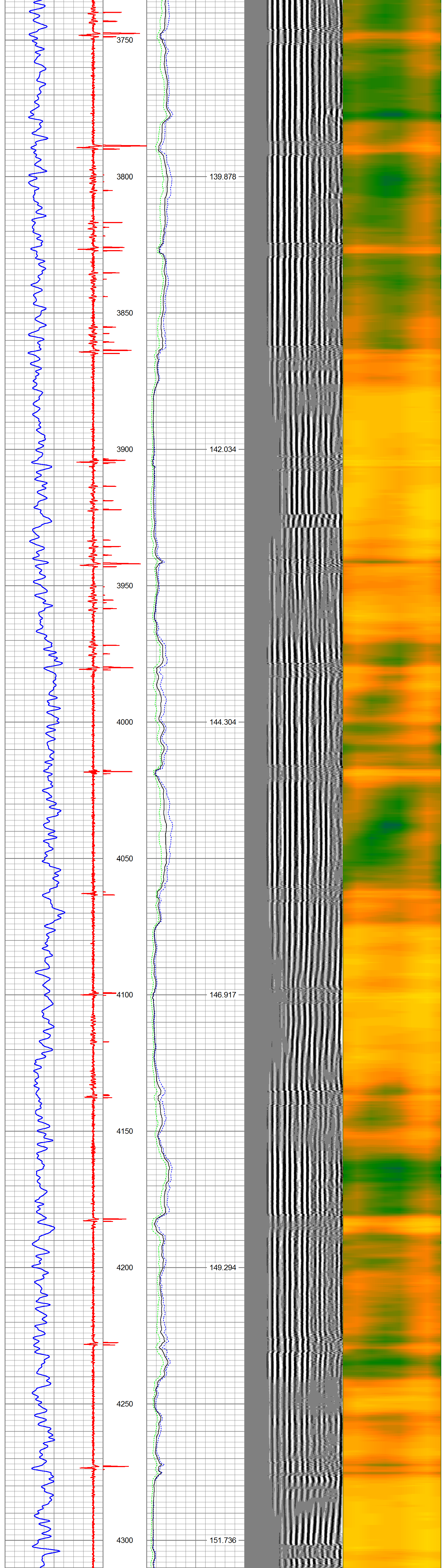
3750
3800
139.878
3850
3900
142.034
3950
4000
144.304
4050
4100
146.917
4150
4200
149.294
4250
4300
151.736

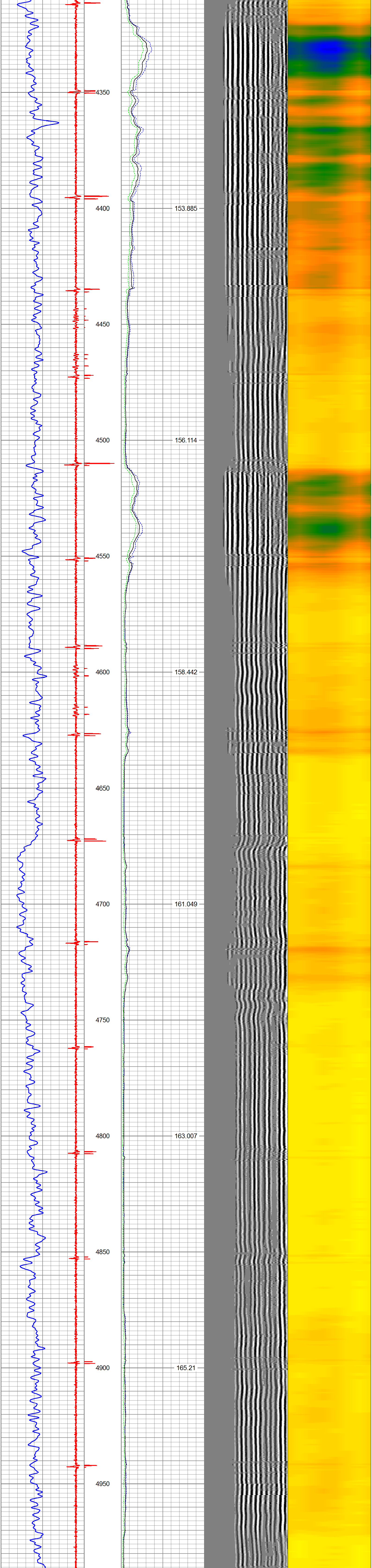
4350
4400
153.885
4450
4500
156.114
4550
4600
158.442
4650
4700
161.049
4750
4800
163.007
4850
4900
165.21
4950

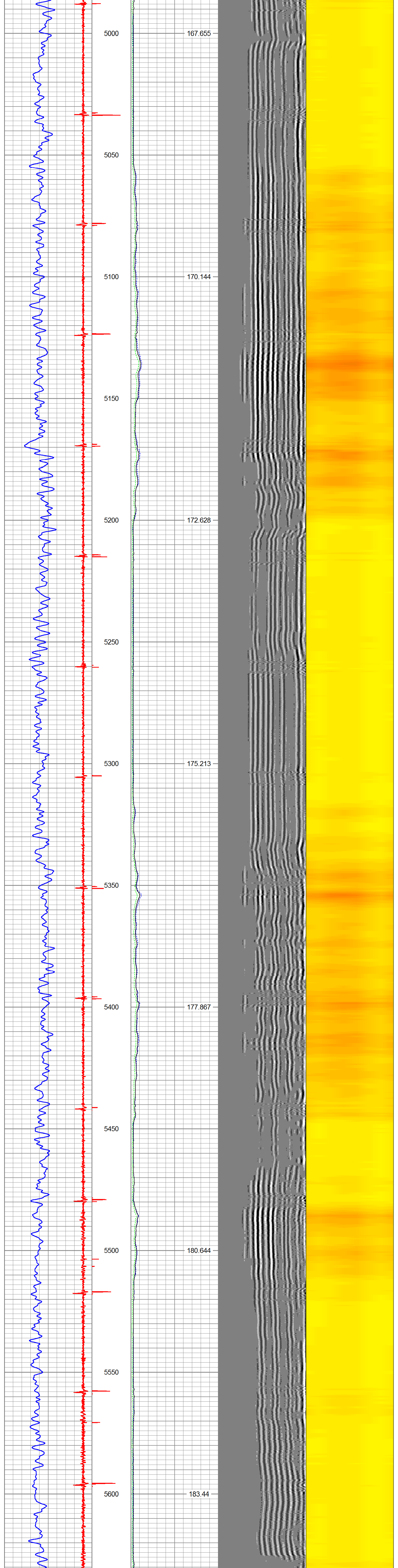
5000
167.655
5050
5100
170.144
5150
5200
172.628
5250
5300
175.213
5350
5400
177.867
5450
5500
180.644
5550
5600
183.44

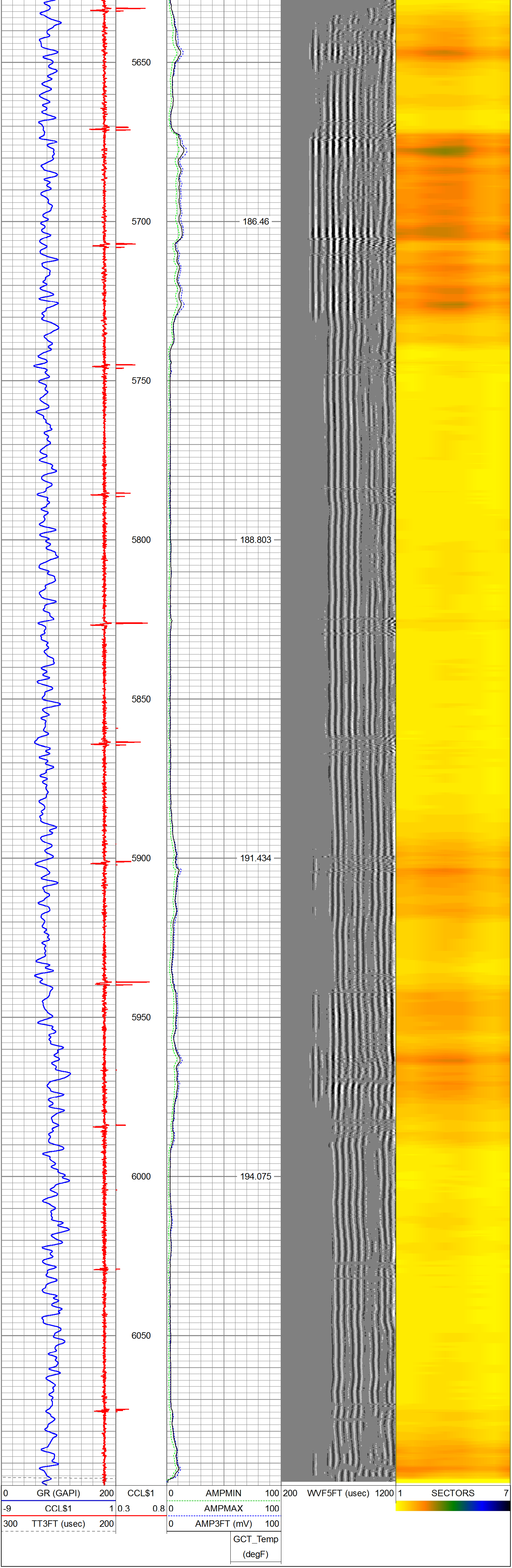
5650
5700
186.46
5750
5800
188.803
5850
5900
191.434
5950
6000
194.075
6050
0 GR (GAPI) 200
-9 CCL$1 1
300 TT3FT (usec) 200
CCL$1
0.3 0.8
0 AMPMIN 100
0 AMPMAX 100
0 AMP3FT (mV) 100
GCT_Temp
(degF)
200 WVF5FT (usec) 1200
1 SECTORS 7