

Marick A-2 Wellbore Diagram

Central Operating, Inc.

Operator # 14855

Wellbore Diagram – Current State

API Number :	05-121-08619		
Lease & Well No. :	Marick A-2		
Legal Description :	S3 T3S R52W	Lat: 39.822640	Long: -103.184960
County :	Washington	State :	CO
Field :	Trader		

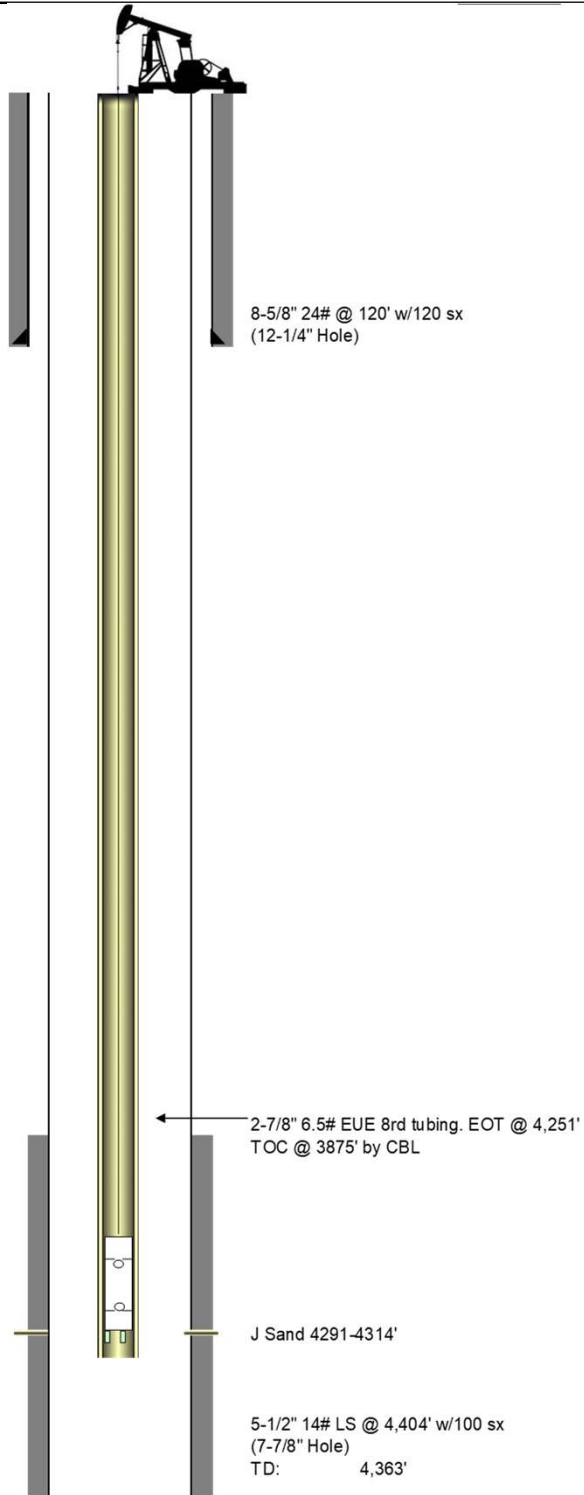

Wellbore Diagram – Proposed for P&A

API Number :	05-121-08619		
Lease & Well No. :	Marick A-2		
Legal Description :	S3 T3S R52W	Lat: 39.822640	Long: -103.184960
County :	Washington	State :	CO
Field :	Trader		

