

Inspection Photos

API: 061-06742

Operator: NEWELL ENERGY LTD

Inspection Date: 8/9/2023



COLORADO

**Oil & Gas Conservation
Commission**

Department of Natural Resources

API: 061-06742 | Date: 8/9/2023

Inspection Photos



Photo 1. Facing east at the access road. The cattleguard has filled in with sediment and there is erosion along the road shown at red arrow. There is also undesirable weeds (Russian thistle - dark green) growing along the road that needs to be controlled.



COLORADO
Oil & Gas Conservation
Commission

Department of Natural Resources

API: 061-06742 | Date: 8/9/2023

Inspection Photos



Photo 2. Facing northeast along the access road. The road was reclaimed however, there are undesirable weeds (Russian thistle - dark green) growing along the road that needs to be controlled.



COLORADO

**Oil & Gas Conservation
Commission**

Department of Natural Resources

API: 061-06742 | Date: 8/9/2023

Inspection Photos



Photo 3. Facing northeast along the access road. The road was reclaimed however, there are undesirable weeds (Kochia) growing along the road that needs to be controlled.



COLORADO
Oil & Gas Conservation
Commission

Department of Natural Resources

API: 061-06742 | Date: 8/9/2023

Inspection Photos



Photo 4. Facing northeast toward the location. The well has been plugged and abandoned and all equipment is removed. Reclamation was performed however desirable vegetation is not establishing and there are undesirable weed.



COLORADO
Oil & Gas Conservation
Commission

Department of Natural Resources

API: 061-06742 | Date: 8/9/2023

Inspection Photos



Photo 5. Facing east at the location. This area where the former tank battery was located is bare of vegetation and may have impacted soils.



COLORADO
Oil & Gas Conservation
Commission

Department of Natural Resources

API: 061-06742 | Date: 8/9/2023

Inspection Photos



Photo 6. This area where the former tank battery was located is bare of vegetation and may have impacted soils.



COLORADO
Oil & Gas Conservation
Commission

Department of Natural Resources

API: 061-06742 | Date: 8/9/2023

Inspection Photos



Photo 7. East of the location facing west. There appears to be impacted soils downhill east of the location.



COLORADO
Oil & Gas Conservation
Commission

Department of Natural Resources

API: 061-06742 | Date: 8/9/2023

Inspection Photos

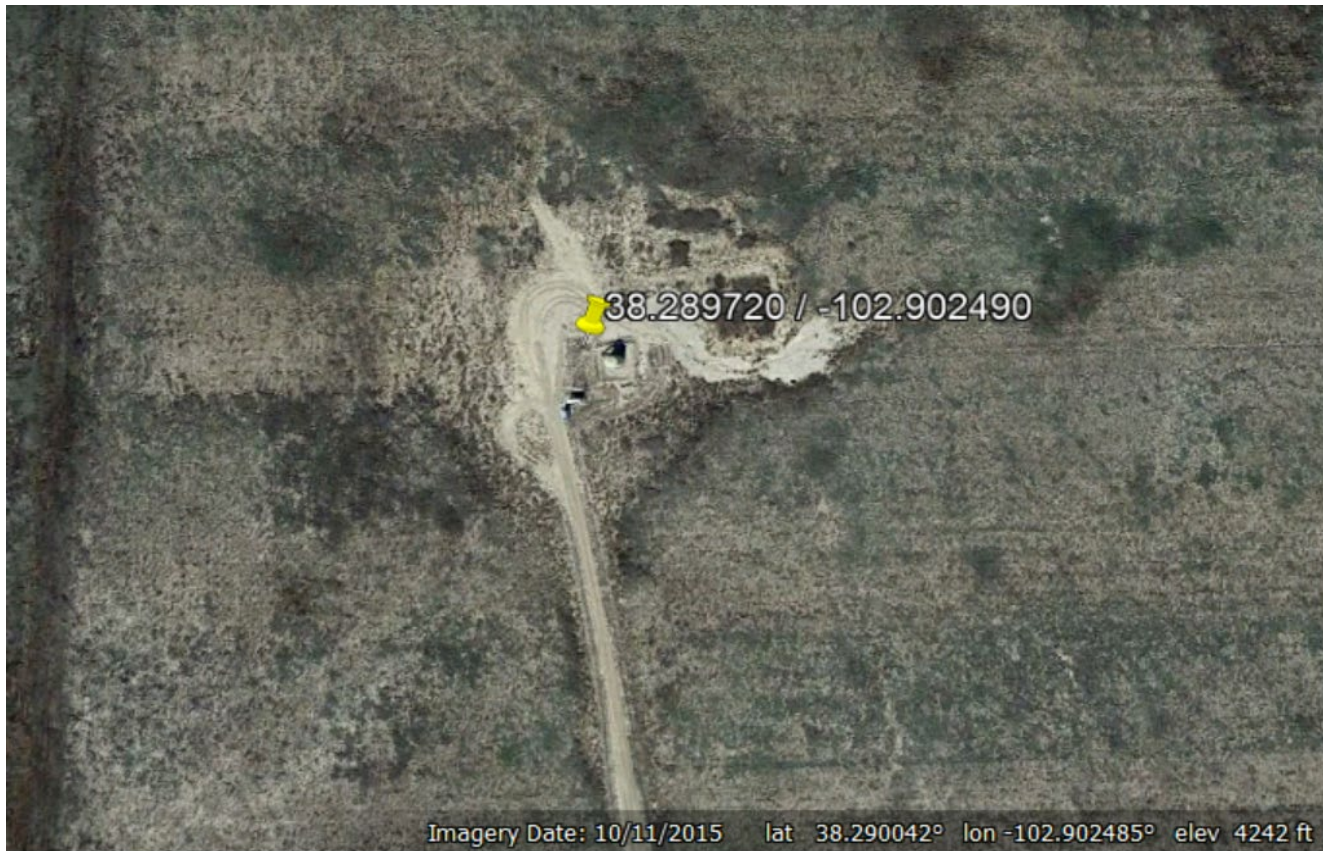

Photo 8. 2015 aerial photos shows signs of impacted soil east of the tank battery.



COLORADO
Oil & Gas Conservation
Commission
Department of Natural Resources

API: 061-06742 | Date: 8/9/2023

Inspection Photos



Photo 9. Facing south toward the surrounding undisturbed CRP grassland which shows uniform vegetation cover with little to no undesirable weeds.



COLORADO
Oil & Gas Conservation
Commission

Department of Natural Resources

API: 061-06742 | Date: 8/9/2023